

LOT 19
BLOCK 2602
2485.5 SQ. FT
0.057 ACRE

LINCOLN STREET
(60' R.O.W.)

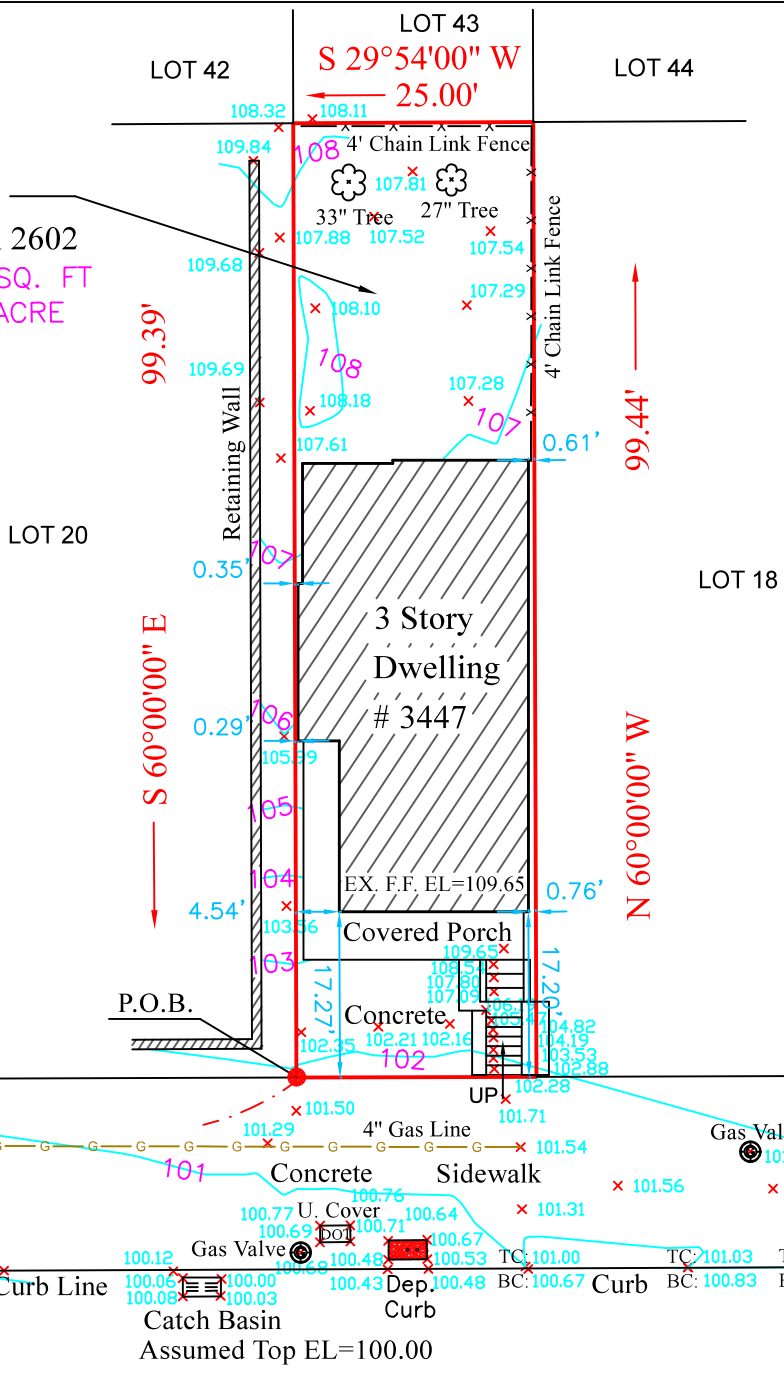

Legend:

- x 107.29 DENOTES EXISTING SPOT ELEVATION
- 102 DENOTES EXISTING CONTOURS
- TC: DENOTES TOP OF CURB ELEVATION
- BC: DENOTES BOTTOM OF CURB ELEVATION
- ALL UNITS ARE IN FEET

ELEVATIONS ARE BASED ON ASSUMED EL=100.00 ON TOP OF CATCH BASIN LOCATED AT THE NORTHWESTERLY LINE OF KENNEDY BOULEVARD IN FRONT OF THE PROPERTY

KENNEDY BOULEVARD
(100' R.O.W.)

FORMOSA ENGINEERING INC.

168 U.S. ROUTE 1
EDISON, NJ 08817
TEL: (732) 632 8087 FAX: (732) 964 3900
E-mail: awformosaeng@aol.com

DRAWN C. C.	LOCATION And TOPOGRAPHIC SURVEY 3447 Kennedy Boulevard Tax Lot 19 in Block 2602 City of Jersey City HUDSON COUNTY, NEW JERSEY
APP. A. WU	
SCALE 1"=20'	
DATE 03/10/2022	ANDREW K. WU P.E. AND P.L.S. PROFESSIONAL ENGINEER AND PROFESSIONAL LAND SURVEYOR New Jersey LICENSE NO. GB34581
PROJ. NO. 51821	

References:

- Deed: Book 9631 Page 124
- Tax map: Lot 19 in Block 2602 shown on Tax Map of City of Jersey City, Hudson County, New Jersey