

1-7-19

TITLE # HUD-15497-18

All-County Surveying, PC

LAND SURVEYORS

P.O. Box 362, Wayne, New Jersey 07474 • Phone: (973) 696-9787 • Fax: (973) 696-9197

Date 1-4-19	Scale 1" = 20'	Party DS	Prepared By DS	Checked By GWL
-------------	----------------	----------	----------------	----------------

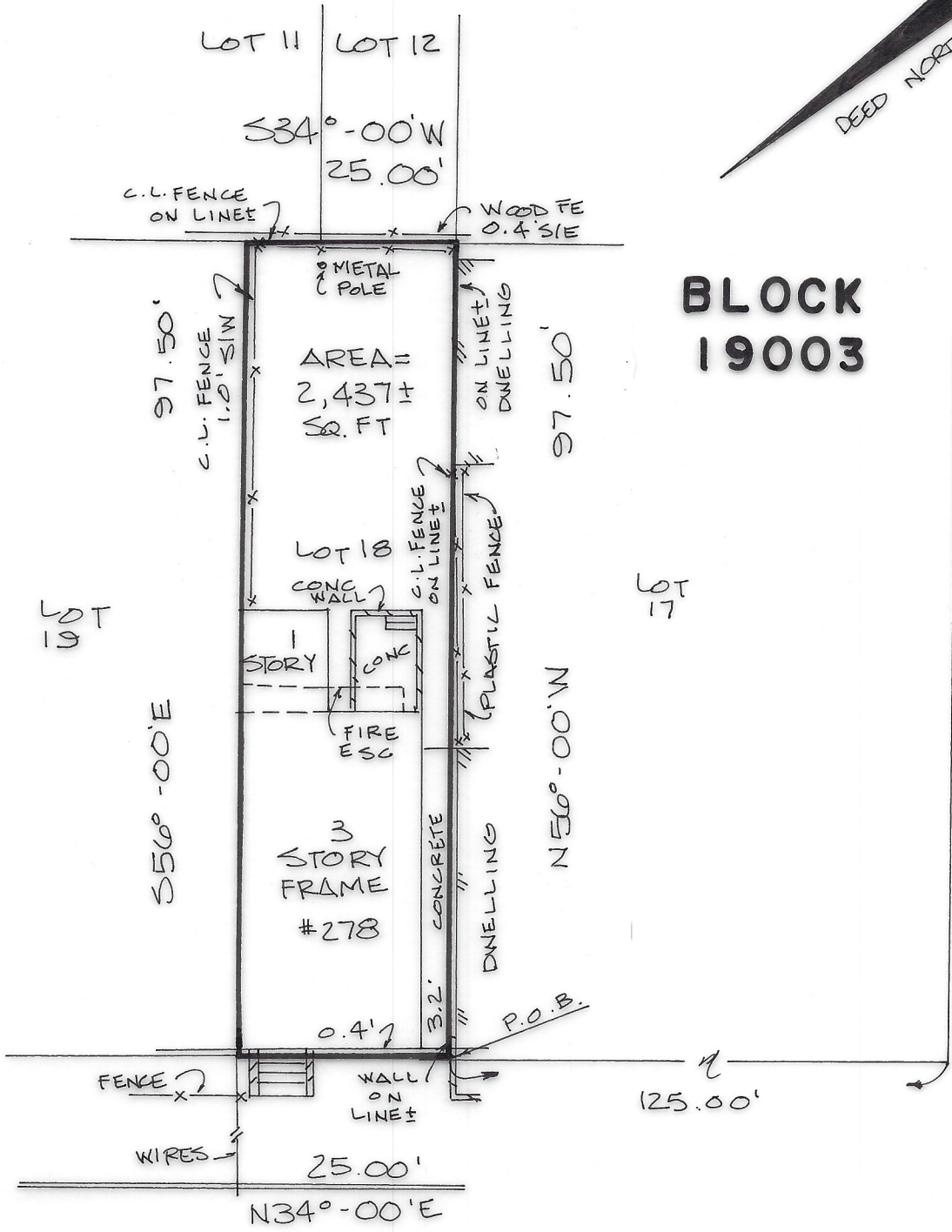

**BLOCK
19003**

MAPLE STREET
60' WIDE

PINE STREET
60' WIDE

OFFSETS TO BE USED BY SURVEYOR FOR CONSTRUCTION

Property situated in the City of Jersey City, Hudson Co., New Jersey Being Lot 18 in Block 19003 on Tax Map Map Source TAX ASSESSMENT MAP OF THE CITY OF JERSEY CITY, HUDSON COUNTY, NEW JERSEY	<h2 style="margin: 0;">LOCATION SURVEY</h2>	Land Surveyor George W. Latus 33106
Certified to LT National Title Services; Old Republic National Title Insurance Company; Eli Spigler; Richard B. Gess, Esq.		