

References:

1. KNOWN AND DESIGNATED as Lot 17 in Block 29101 as shown on the current Tax Assessment Map of the City of Jersey City, Hudson County, New Jersey.
2. Deed Book 8364 Page 195.

Notes:

1. This survey is for title purpose only.
2. Only surface conditions are shown on this map. The surveyor takes no responsibility for buried pipes, wires, wells, and other utilities.
3. Property subject to easements and restrictions of record and findings of a current title report.
4. Property corners have not been set pursuant to N.J.A.C. 13:40-5.2.

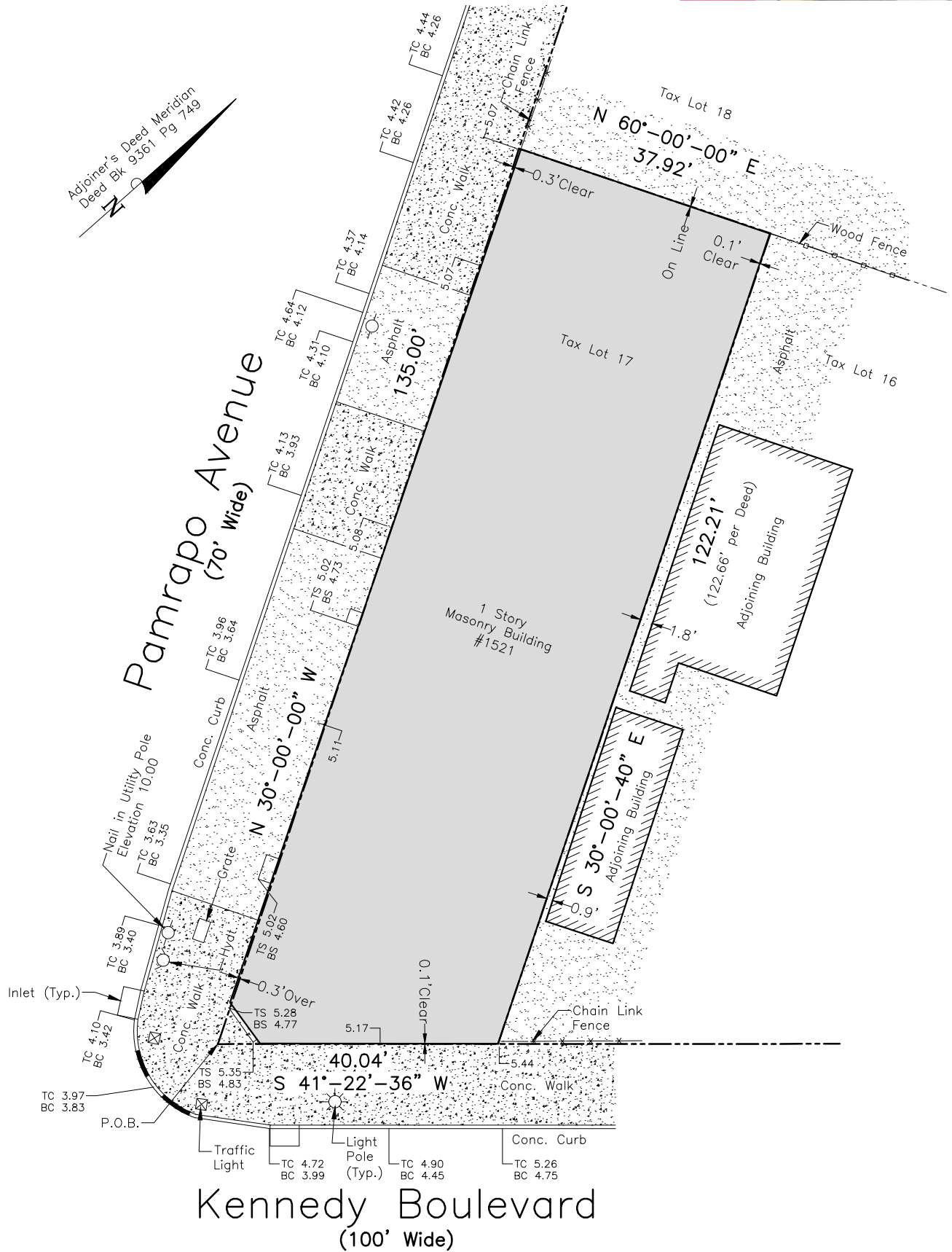
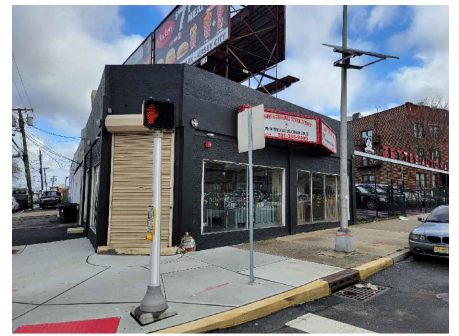

This Survey is certified to:
Mindy Ok

Curb Elevations Added - 11/29/2022

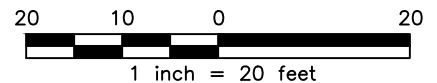

66 Hunting Drive, Dumont, NJ 07628
Phone: (201) 403-5801
Fax: (201) 244-6163
www.schmidtsurveying.weebly.com

Certificate of Authorization No. 24GA28182800

Andrew A. Schmidt

NJ Professional
Land Surveyor
No. 24GS04330100

Survey of Property
Tax Lot 17 - Block 29101
1521 Kennedy Boulevard
City of Jersey City
Hudson County, New Jersey

Drawn: JK	Checked: AS	Date: 4-19-22	Scale: 1" = 20'
--------------	----------------	------------------	--------------------