

3-24-2022

All-County Surveying, PC

LAND SURVEYORS

P.O. Box 362, Wayne, New Jersey 07474 • Phone: (973) 696-9787 • Fax: (973) 696-9197

Date 3-11-2022	Scale 1" = 20'	Party DS	Prepared By DS	Checked By GWL
----------------	----------------	----------	----------------	----------------

FIFTEENTH STREET 60'

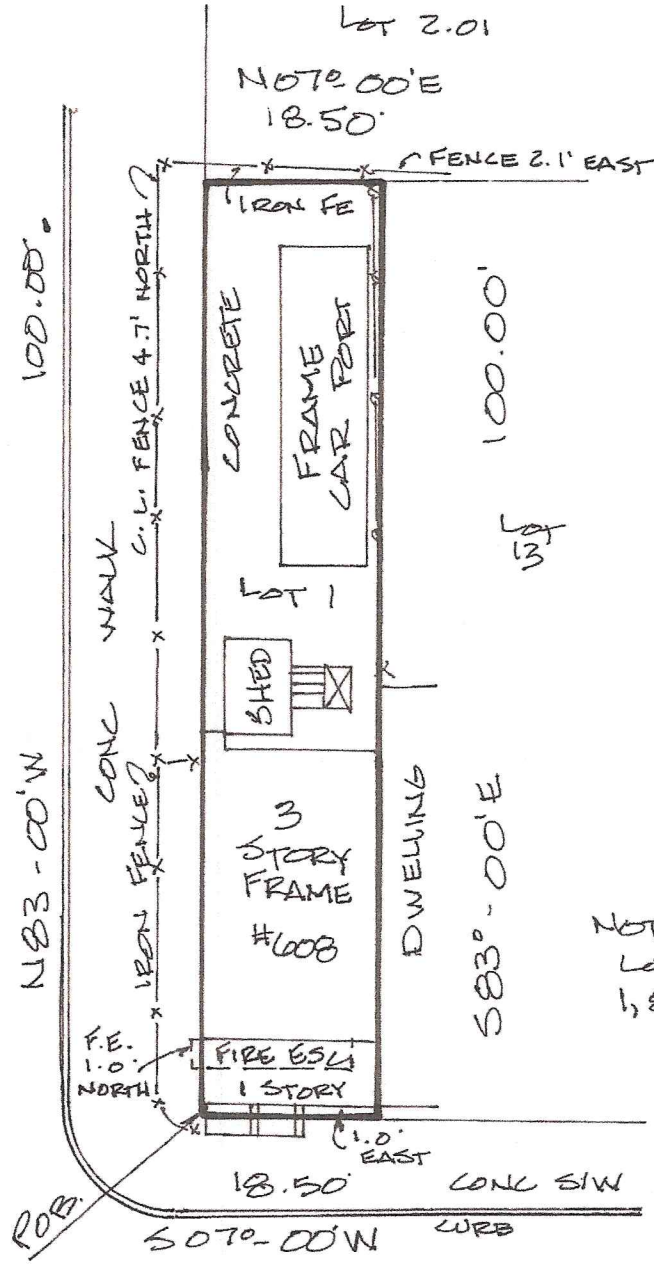

BLOCK 7104

GROVE 60' WIDE STREET

EASEMENTS, GRANTS OR RIGHTS OF WAY ON OR BELOW THE SURFACE OF THE GROUND NOT VISIBLE ARE NOT SHOWN SUBJECT TO THE FINDINGS OF A COMPLETE AND UP TO DATE TITLE SEARCH

OFFSETS TO BE USED BY SURVEYOR FOR CONSTRUCTION		LOCATION SURVEY Land Surveyor George W. Latus 33106
Property situated in the City of Jersey City, Hudson County, New Jersey Being Lot 1 in Block 7104 on Tax Map	Certified to On P. Ko and Mun Y. Ko	
Map Source TAX ASSESSMENT MAP OF THE CITY OF JERSEY CITY, HUDSON COUNTY, NEW JERSEY		