

- GENERAL NOTES**
1. PLAN IS BASED ON A DRAWING TITLED "TOPOGRAPHIC SURVEY OF 612-618 COMMUNIPAW AVENUE, CITY OF JERSEY CITY, HUDSON COUNTY, NEW JERSEY", PREPARED BY BEHR SURVEYING ASSOCIATES, P.C. ORDER NO. BSA-19254, DATED NOVEMBER 2, 2022.
 2. ALL FEATURES ARE EXISTING TO REMAIN UNLESS OTHERWISE NOTED. PROPOSED FEATURES ARE SHOWN IN FULL TONE. EXISTING FEATURES ARE SHOWN IN HALF TONE. EXISTING FEATURES TO BE REMOVED ARE SHOWN AS DASHED AND/OR ARE NOTED.
 3. LOCATION OF ALL UNDERGROUND UTILITIES IS APPROXIMATE AND SHOULD BE VERIFIED BEFORE EXCAVATION OR CONSTRUCTION BEGINS. CALL DIG HOTLINE 1-800-272-1000.
 4. UNLESS OTHERWISE NOTED, MAINTAIN EXISTING YARD GRADES AND SLOPES.
 5. ALL UTILITY CONNECTIONS ARE TO BE IN ACCORDANCE WITH LOCAL CODE.
 6. THE SITE PLAN(S) SUPERSEDES ALL STANDARD DRAWINGS.

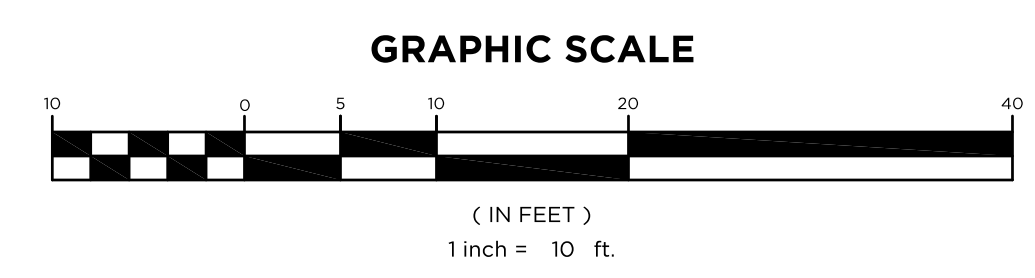
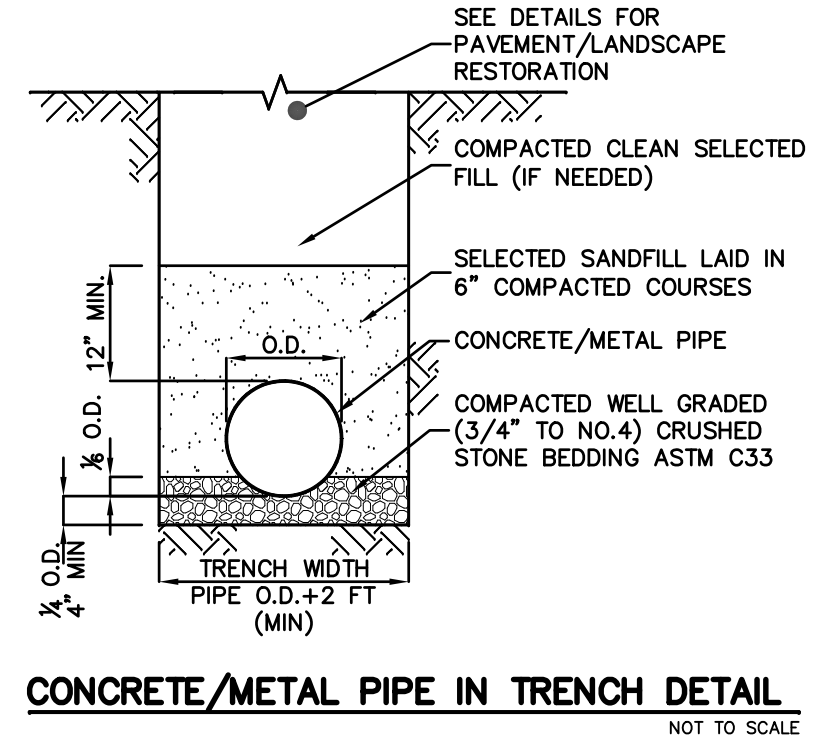
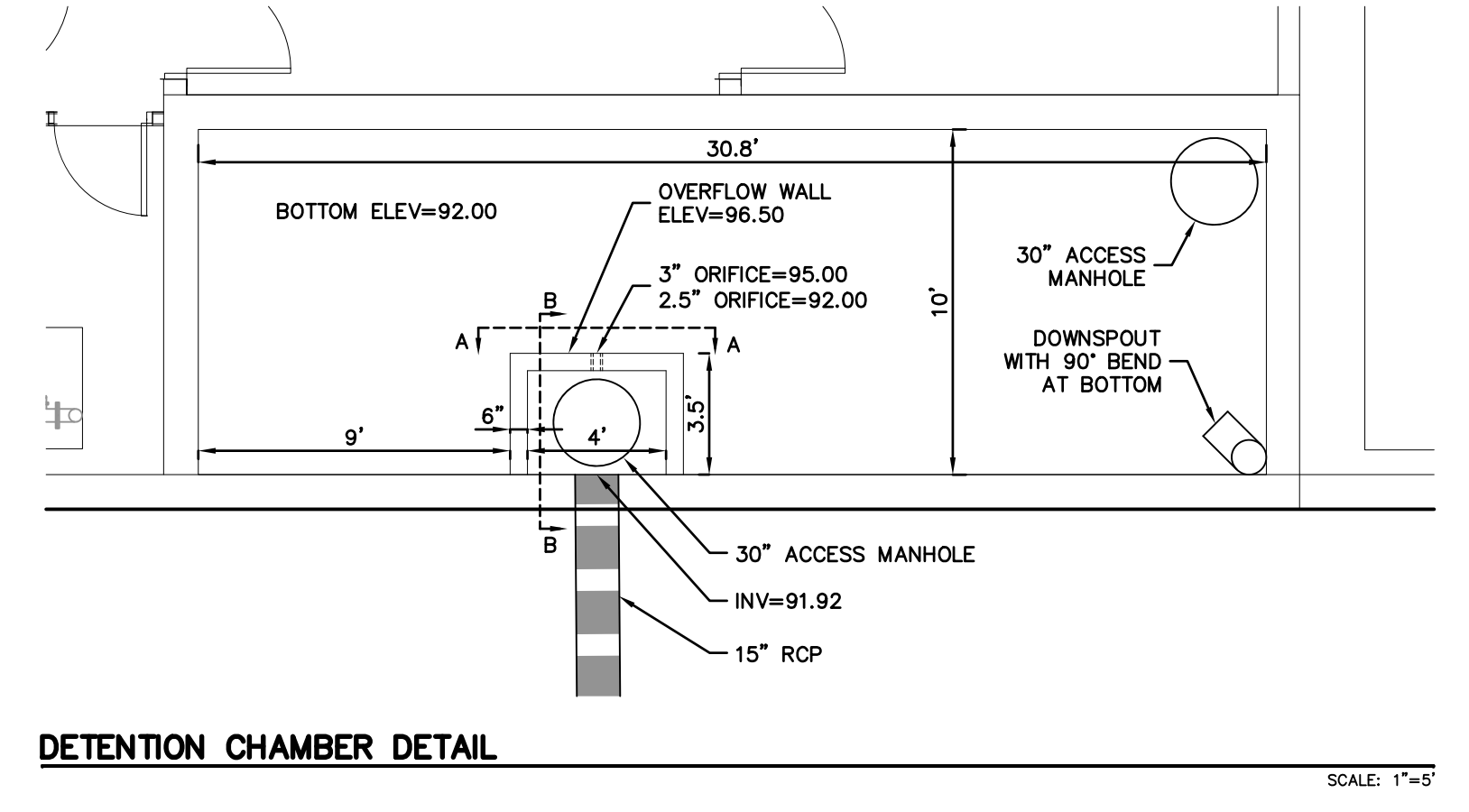
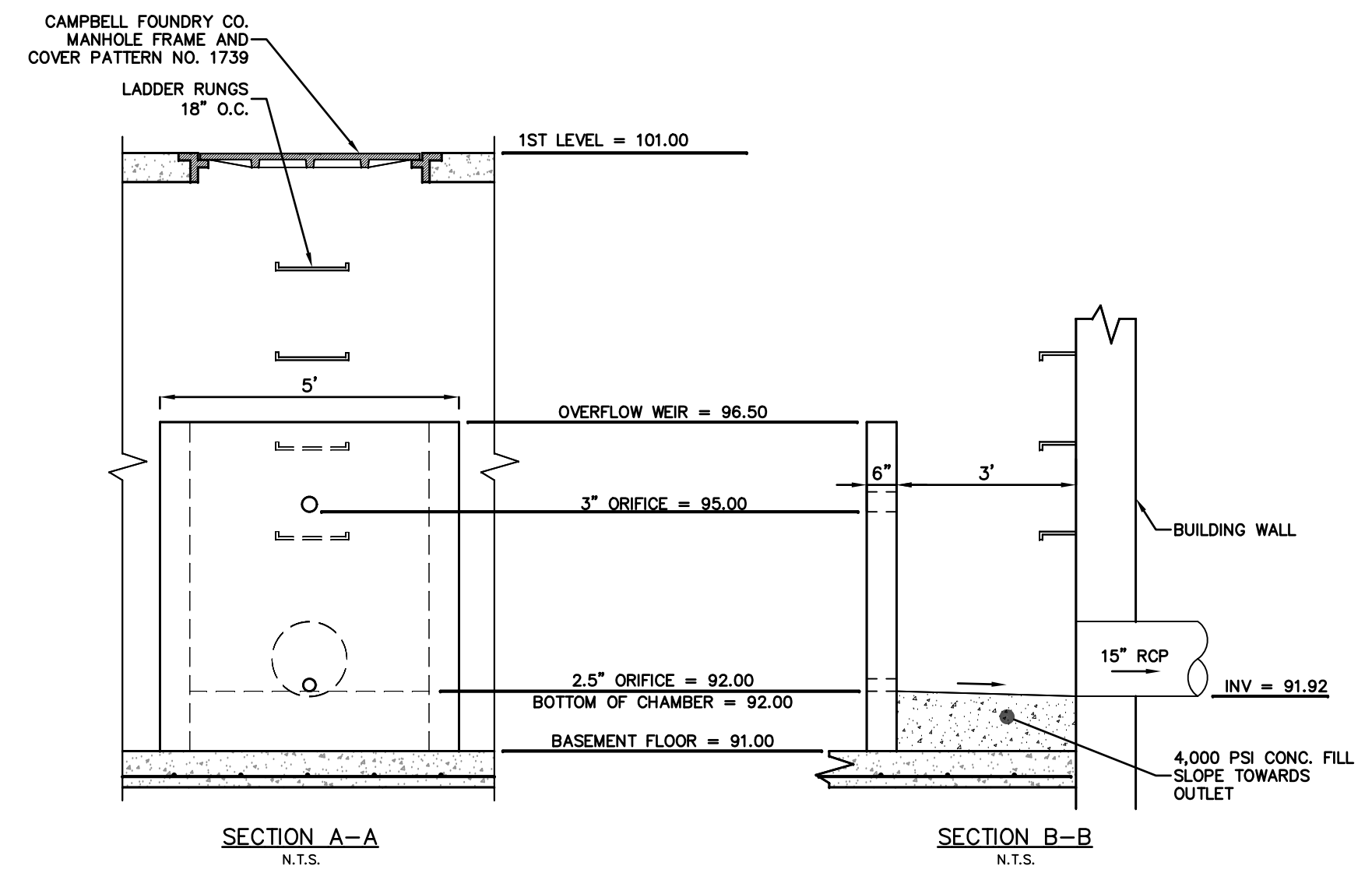

BERTIN ENGINEERING
 CIVIL • SURVEYING • TRAFFIC • STRUCTURAL • ENVIRONMENTAL • MECHANICAL • LANDSCAPE

CALISTO J. BERTIN, P.E.
 PROFESSIONAL ENGINEER
 CT LIC. NO. 12950 NJ LIC. NO. 28845
 MA LIC. NO. 40595 NY LIC. NO. 60022
 NH LIC. NO. 9368 RI LIC. NO. 6694

SHAN-PEI FANCHIANG, P.E.
 PROFESSIONAL ENGINEER
 NJ LIC. NO. 37073
 NY LIC. NO. 071209

NO.	DATE	REVISION
1	8-29-23	REVISE BUILDING FOOTPRINT & DETENTION CHAMBER DETAIL

DRAWING TITLE
STORMWATER DRAINAGE PLAN

PROJECT
MULTI-FAMILY RESIDENTIAL BUILDING
 BLOCK 17905, LOTS 18-22
 612-616 COMMUNIPAW AVENUE
 CITY OF JERSEY CITY
 COUNTY OF HUDSON, NEW JERSEY

CLIENT
 GREEN PROPERTY LLC
 15 WILKINSON AVENUE
 JERSEY CITY, NEW JERSEY 07305

CERTIFICATE OF AUTHORIZATION
 24GA28068900 / 21MH00002800

DRAWN BY M.B.L.	CHECKED BY C.J.B.
SCALE 1"=10'	PROJECT NO. 23-107
DATE 4-5-23	REVISION NO. 1
DRAWING NO.	

1

© Bertin Engineering Associates, Inc. \\s0118E Job Files\2023\23-107-Plumbing.dwg Aug 29, 2023 - 1:01pm miewen