

**JOHN HAIG ANLIAN**  
**Attorney at Law**

---

**Telephone (201) 943-1110**  
**Fax (201) 943-9261**

**187 ANDERSON AVENUE**  
**FAIRVIEW, NJ 07022**  
**email: [johnanlian@yahoo.com](mailto:johnanlian@yahoo.com)**

March 18, 2022

TIMOTHY KREHEL  
Division of City Planning  
Dept of Housing, Economic Development & Commerce  
1 Jackson Square  
Jersey City, New Jersey 07305

RE: 26 Perrine Avenue (Block 10803, Lot 49) , Jersey City, New Jersey

Dear Sir/Madam:

Please find enclosed the following items with regard to the application relative to the above entitled matter:

1. Application Affidavit concerning legal notice
2. Certified Mailing Receipts
3. Certified List of property owners within 200 feet of above captioned property
4. Affidavit of Publication of Legal Notice

Very truly yours,

JOHN H. ANLIAN  
JHA/vsd

State of New Jersey, ss  
County of Union)

AD#: 0010270804

Total \$247.70

Mary C. Taylor, of full age and being duly sworn according to law, deposes and says that he/she is an advertising clerk for The Evening Journal Association; that The Jersey Journal is a public newspaper published in the Town of Secaucus, with general circulation in Hudson County; and a notice, a true copy of which is annexed, was published in The Jersey Journal on the following date(s):  
Jersey Journal 03/11/2022

*Mary C. Taylor*  
Principal Clerk of the Publisher

Sworn to and subscribed before me this 14th day of March 2022

*[Signature]*  
Notary Public

**DIANA L. HAUSER**  
**NOTARY PUBLIC OF NEW JERSEY**  
Commission # 50136252  
My Commission Expires 09/08/2025

**JERSEY CITY PLANNING BOARD**

**PLEASE TAKE NOTICE THAT THE  
UNDERSIGNED HAS FILED AN  
APPLICATION IN COMPLIANCE WITH  
THE ZONING CODE OF THE  
CITY OF JERSEY CITY, NJ  
CASE NO. P21-050**

The undersigned has applied to the Planning Board of the City of Jersey City, NJ for approval of a site plan, architect plans and any applicable variances of the terms and provisions of the Zoning Code/Ordinance so as to permit the construction of a four story residential dwelling consisting of seven (7) apartments on the property located at 26 Perrine Ave, Jersey City, NJ (Lot 49, Block 10803). More specifically, the applicant requests approval of the site plan, architect plans and applicable variances from the terms and provisions of the Jersey City Zoning Code and related codes thereto (including, without limitation, all applicable area and bulk regulations, etc).

The subject property is known as 26 Perrine Avenue, Jersey City, New Jersey (Lot 49 in Block 10803) as shown on the Tax Assessment Map of the Jersey City, N.J.)

A public hearing has been ordered for March 22, 2022 at 5:30pm. Said hearing shall be conducted via ZOOM, a web based video conference application. In order to attend and/or participate, please follow these directions:

Please click or use the link below to join the webinar:  
<https://us02web.zoom.us/j/82541660971>

Or One tap mobile:  
US: +1 929 205 6099, 82541660971#  
or +1 301 715 8592, 82541660971#

Or Telephone:  
Dial (for higher quality, dial a number based on your current location):  
US: +1 929 205 6099 or +1 301 715 8592  
or +1 312 626 6799 or +1 669 960 6833  
or +1 253 215 8782 or +1 346 248 7799

Webinar ID: 825 4166 0971

International numbers available:  
<https://us02web.zoom.us/j/kbx1FxeeB>

At this time and manner, you may either in person, or by agent, or by attorney, present any facts or objections which you may have relative to the granting of this application. This notice is sent to you by order of the Jersey City Planning Board.

All Documents related to this Application may be inspected by the Public in the office of the Department of Housing, Economic Development & Commerce- Division of City Planning, 1 Jackson Square, Jersey City, NJ during regular business hours Monday to Friday, excluding holidays.

**PLEASE TAKE FURTHER NOTICE** that application materials including digital plans are available on the Jersey City Data Portal by searching for the address or case number at [data.jerseycitynj.gov](http://data.jerseycitynj.gov). The City of Jersey City is utilizing the Zoom service to conduct virtual meetings in compliance with the New Jersey Open Public Meetings Act.

**MORE INFORMATION** on how to access virtual meetings, participate, provide public comment, and review agendas and digital plans and applications materials can be found on the Jersey City, Division of City Planning website at [jerseycitynj.gov/planning](http://jerseycitynj.gov/planning).

**ANY QUESTIONS** can be directed to the City Planning main line during business hours at 201-547-5010 or via email at [cityplanning@icnj.org](mailto:cityplanning@icnj.org).

JOHN JAREMA  
c/o JOHN H. ANLIAN, ESQ.  
187 Anderson Avenue  
Fairview, NJ 07022

03/11/22

\$247.70



# CITY OF JERSEY CITY

Office of the City Assessor  
City Hall Annex  
364 M.L. King Drive, 3<sup>rd</sup> Floor  
Jersey City, New Jersey 07305  
Telephone: (201) 547-5131

**EDUARDO TOLOZA, CITY ASSESSOR**

March 4, 2022

**PROPERTY LOCATION OF APPLICATION: 26 Perrine Avenue**

**BLOCK(S): 10803      LOT(S): 49**

**NAME OF APPLICANT: John Haig Anlian, Esq.  
187 Anderson Avenue  
Fairview, NJ 07022**

**APPLICANT'S TELEPHONE #: (201) 943-1110**

Pursuant to your request, attached herewith is a list of properties located within 200-foot radius of the above-captioned property. This list contains the owner's name, mailing address, block, lot and property location as reflected on the most recent Assessor's Tax List.

**CERTIFIED**

**EDUARDO TOLOZA, City Assessor**

**Also be advised that the following companies must be notified:**

P.S.E.& G.	80	PARK PLAZA, NEWARK, NEW JERSEY 07102
COMCAST CABLEVISION	2121	KENNEDY BLVD., JERSEY CITY, NJ 07305
UNITED WATER COMPANY	200	HOOK ROAD, HARRINGTON PARK, NJ 07640
JERSEY CITY M.U.A.	555	ROUTE 440, JERSEY CITY, NEW JERSEY 07305
VERIZON TELEPHONE	540	BROAD STREET, NEWARK, NEW JERSEY 07102

BLOCK	LOT	QUAL	PROPERTY LOCATION	OWNERS NAME	MAILING ADDRESS	CITY / STATE	ZIP CODE
10803	34		197 BALDWIN AVE.	EAST AMERICAN C/O MOHAMMED SHOIEB	333 STEGMAN PKWAY.	JERSEY CITY, N.J.	07305
10803	35		195 BALDWIN AVE.	195 BALDWIN AVENUE HOLDINGS LLC	568 JERSEY AVE	JERSEY CITY, NJ	07302
10803	36		193 BALDWIN AVE.	BRIGGS, ANTHONY & JIWON	9 HENRY ST.	JERSEY CITY, NJ	07306
10803	37		26 HIGH ST.	28 HIGH ST., LLC	317 GROVE ST., #5	JERSEY CITY, NJ	07306
10803	38		28 HIGH ST.	PURI, NIHAL	28A HIGH STREET	JERSEY CITY, NJ	07306
10803	39		32 HIGH ST.	RIVERA, EDWIN & MARGARET	243 SIXTEENTH ST.	JERSEY CITY, NJ	07310
10803	41		8 PERRINE AVE.	2146-48 SECOND AVENUE, LLC	529 W 42ST #9N	NEW YORK, NY	10036
10803	42		12 PERRINE AVE.	EUGENIO, TERESITA	50 TERRACE ST.	PARK RIDGE, NJ	07656
10803	43		14 PERRINE AVE.	CHO, YOUNG S. & IN S.	14 PERRINE AVE.	JERSEY CITY, NJ	07306
10803	44		16 PERRINE AVE.	CHO, YOUNG SANG & IN SUK	16 PERRINE AVE.	JERSEY CITY, N.J.	07306
10803	45		18 PERRINE AVE.	PATEL, SHANTIBHAI R.	18 PERRINE AVE.	JERSEY CITY, NJ.	07306
10803	46		20 PERRINE AVE.	TOWER 10 LLC	50 SILVER LAKE AVENUE	EDISON, NJ	07306
10803	47		22 PERRINE AVE.	PERRINE CONDOS, LLC.	7 FORT WORTH PL.	MONROE, NY	10950
10803	48		24 PERRINE AVE.	DIAMANTOPOULOS, THEODORA	24 PERRINE AVE.	JERSEY CITY, N.J.	07306
10901	45		BALDWIN & CHESTNUT	CONSOLIDATED RAILROAD CORPORATION	P. O. BOX 8499	PHILADELPHIA, PA	19101
10901	46		200 BALDWIN AVE.	BALDWIN EQUITIES, C/O A. S. STORAGE	788 SHREWSBURY AVE STE105	TINTON FALLS, NJ	07724
10901	49		BALDWIN & CHESTNUT	CONSOLIDATED RAIL	P. O. BOX 8499	PHILADELPHIA, PA	19101



# CITY OF JERSEY CITY

Office of the City Assessor

Subject Property: Block 10803 - Lot 49

Block & Lot listing of properties within 200 ft. radius of subject property.

Property Location: 26 Perrine Avenue

Date: March 4, 2022

BLOCK	LOT	QUAL	PROPERTY LOCATION	OWNERS NAME	MAILING ADDRESS	CITY / STATE	ZIP CODE
10803	1		25 PERRINE AVE.	DIBRANCO, CAROL & PAUL	25 PERRINE AVE.	JERSEY CITY, NJ	07306
10803	2		23 PERRINE AVE.	17-23 PERRINE AVE. DEVELOPMENT, LLC	23 PERRINE AVE.	JERSEY CITY, NJ	07306
10803	3		19 PERRINE AVE.	17-23 PERRINE AVE. DEVELOPMENT, LLC	19 PERRINE AVE.	JERSEY CITY, NJ	07306
10803	4		17 PERRINE AVE.	17-23 PERRINE AVE. DEVELOPMENT, LLC	141 NELSON AVE APT 1	JERSEY CITY, NJ	07307
10803	5		13 PERRINE AVE.	SEWAK, AMARNATH & SASIEKALA	13 PERRINE AVE.	JERSEY CITY, NJ	07302
10803	6		9 PERRINE AVE.	CHENG, TE CHUN & PEI LEI	9 PERRINE AVE.	JERSEY CITY, N.J.	07306
10803	7		3 PERRINE AVE.	K.A.O.C., LLC	13-15 WRIGHT AVE.	JERSEY CITY, N.J.	07306
10803	18		408 SUMMIT AVE.	DORRITY, FRANCIS X.	408 SUMMIT AVE.	JERSEY CITY, N.J.	07306
10803	19		410 SUMMIT AVE.	410SUMMITAVE.LLC,C/O PANEPINTOPROP.	HARBORSIDEPLAZA10,STET203	JERSEY CITY, NJ	07311
10803	20.01		414 SUMMIT AVE.	412-418 SUMMIT AVENUE, LLC	28 CLINTON STREET	NEWARK, NJ	07102
10803	22		422 SUMMIT AVE.	412-418 SUMMIT AVENUE, LLC	28 CLINTON ST.	NEWARK, NJ	07102
10803	23		438 SUMMIT AVE.	438 REALTY ASSOCIATES	28 CLINTON AVE.	NEWARK, N.J.	07102
10803	25		215 BALDWIN AVE.	PORT AUTHORITY OF NY & NJ	225 PARK AVE., 15TH FLR	NEW YORK, NY	10006
10803	28		BALDWIN & SUMMIT	CONSOLIDATED R.R.	P. O. BOX 8499	PHILADELPHIA, PA.	19101
10803	29.01		211 BALDWIN AVE.	205 BALDWIN AVENUE, LLC	16 ORBIT LANE	STATEN ISLAND, NY.	10314
10803	32		203 BALDWIN AVE.	203 BALDWIN HOLDINGS, LLC.	203 BALDWIN AVE.	JERSEY CITY, NJ	07306
10803	33		201 BALDWIN AVE.	JABBAR, JAHANZEB & MAYET SHAFIQ	145 PINERIDGE WAY	ROSWELL, GA	30075

# Buffer Report - Map

Jersey City

created on 3/4/2022

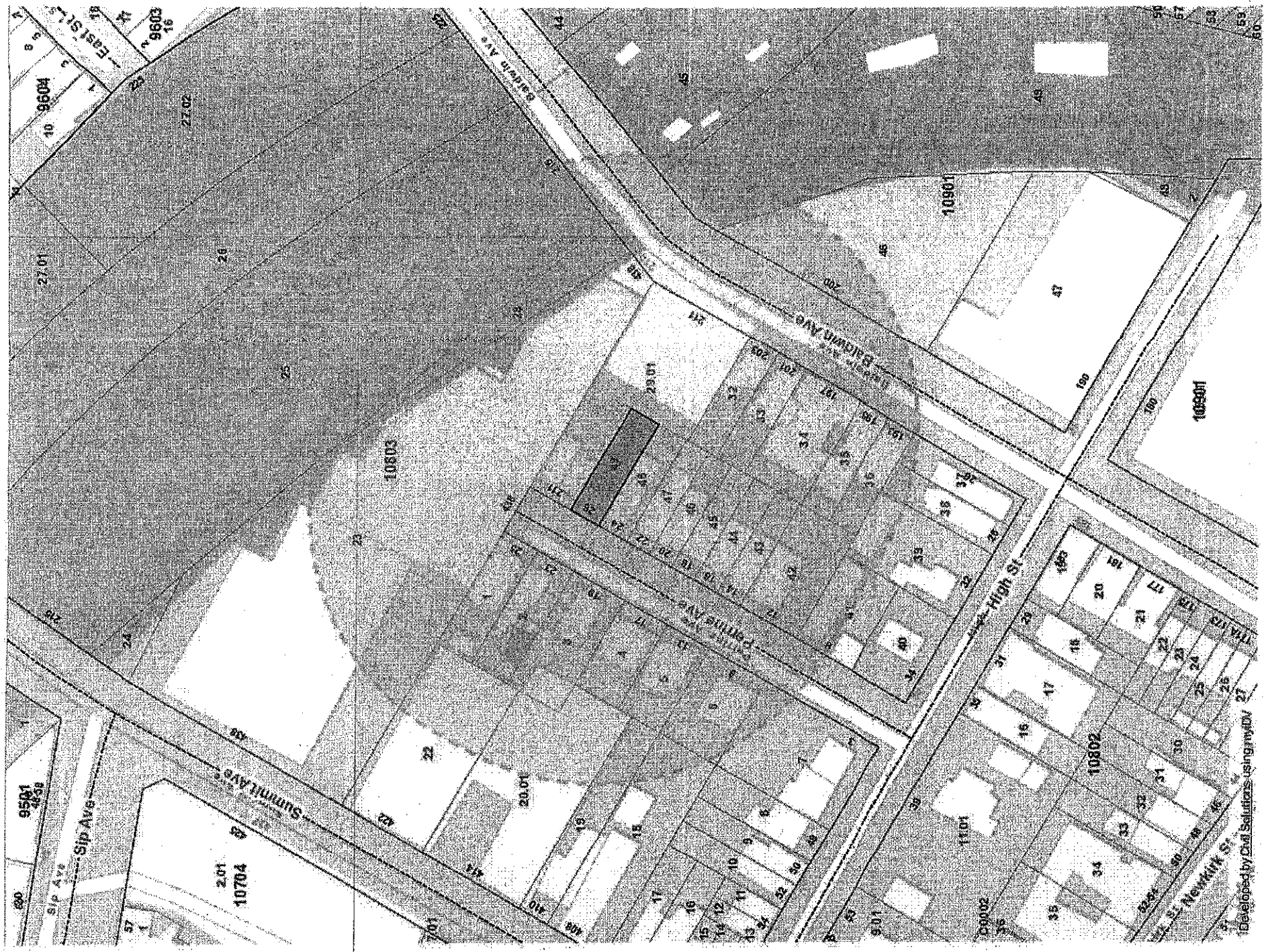

Developed by Civil Solutions using mDM

**JERSEY CITY PLANNING BOARD  
APPLICATION AFFIDAVIT**

**RE: 26 Perrine Avenue (Block 10803, Lot 49), Jersey City, New Jersey**

STATE OF NEW JERSEY

)SS:

COUNTY OF BERGEN

JOHN H. ANLIAN, of full age, being duly sworn according to law, deposes and says that he is the attorney for the applicant JOHN JARENA, the owner of the building and property located at 26 Perrine Avenue, Jersey City, New Jersey (**Block 10803, Lot 49**). Said property is the subject of the application/proceeding before the Jersey City Planning Board pursuant to the Jersey City Zoning Ordinance and applicable codes.

On March 11, 2022, I gave written notice of the application and hearing in this matter (copy attached) to each and all of the owners of the properties affected by this application, a list of which is attached hereto and made a part hereof, and said notice was given by certified mail, return receipt requested. The certified mailing receipts are attached hereto. It should be noted that there were some duplicate addresses.

I certify that the foregoing statements made by me are true. I am aware that if any of the foregoing statements made by me are willfully false, I am subject to punishment.

Dated: March 18, 2022

  
\_\_\_\_\_  
JOHN H. ANLIAN

SWORN & SUBSCRIBED  
TO BEFORE ME THIS 18th  
DAY OF March, 2022

  
\_\_\_\_\_  
STEPHEN G. PAPE  
Attorney At Law of New Jersey

**JERSEY CITY PLANNING BOARD**

**PLEASE TAKE NOTICE THAT THE UNDERSIGNED HAS FILED AN APPLICATION IN COMPLIANCE WITH THE ZONING CODE OF THE CITY OF JERSEY CITY, NJ  
CASE NO. P21-060**

The undersigned has applied to the Planning Board of the City of Jersey City, NJ for approval of a site plan, architect plans and any applicable variances of the terms and provisions of the Zoning Code/Ordinance so as to permit the construction of a four story residential dwelling consisting of seven (7) apartments on the property located at 26 Perrine Ave, Jersey City, NJ (Lot 49, Block 10803); More specifically, the applicant requests approval of the site plan, architect plans and applicable variances from the terms and provisions of the Jersey City Zoning Code and related codes thereto ( including. without limitation, all applicable area and bulk regulations, etc). The subject property is known as 26 Perrine Avenue, Jersey City, New Jersey (Lot 49 in Block 10803) as shown on the Tax Assessment Map of the Jersey City, NJ.)

A public hearing has been ordered for March 22, 2022 at 5:30pm. Said hearing shall be conducted via ZOOM, a web-based video conference application. In order to attend and/or participate, please follow these directions:

Please click or use the link below to join the webinar:

<https://us02web.zoom.us/j/82541660971>

Or One tap mobile :

US: +19292056099,82541660971# or +13017158592,,82541660971#

Or Telephone:

Dial(for higher quality, dial a number based on your current location):

US: +1 929 205 6099 or +1 301 715 8592 or +1 312 626 6799 or +1 669 900 6833 or +1 253 215 8782 or +1 346 248 7799

Webinar ID: 825 4166 0971

International numbers available: <https://us02web.zoom.us/j/kbxiFxeeB>

At this time and manner, you may either in person, or by agent, or by attorney, present any facts or objections which you may have relative to the granting of this application. This notice is sent to you by order of the Jersey City Planning Board.

All Documents related to this Application may be inspected by the Public in the office of the Department of Housing, Economic Development & Commerce- Division of City Planning, 1 Jackson Square, Jersey City, NJ during regular business hours Monday to Friday, excluding holidays.

PLEASE TAKE FURTHER NOTICE that application materials including digital plans are available on the Jersey City Data Portal by searching for the address or case number at [data.jerseycitynj.gov](http://data.jerseycitynj.gov). The City of Jersey City is utilizing the Zoom service to conduct virtual meetings in compliance with the New Jersey Open Public Meetings Act.

MORE INFORMATION on how to access virtual meetings, participate, provide public comment, and review agendas and digital plans and applications materials can be found on the Jersey City, Division of City Planning website at [jerseycitynj.gov/planning](http://jerseycitynj.gov/planning). ANY QUESTIONS can be directed to the City Planning main line during business hours at 201-547-5010 or via email at [cityplanning@jcnj.org](mailto:cityplanning@jcnj.org).

JOHN JAREMA  
c/o JOHN H. ANLIAN, ESQ.  
187 Anderson Avenue  
Fairview, NJ 07022



**U.S. Postal Service**  
**CERTIFIED MAIL® RECEIPT**  
*Domestic Mail Only*

For delivery information, visit our website at [www.usps.com](http://www.usps.com)

**OFFICIAL USE**

Certified Mail Fee \$ 0.00  
 Extra Services & Fees (check box, and fee is applicable)  
 Return Receipt (hardcopy)  
 Return Receipt (electronic)  
 Certified Mail Restricted Delivery  
 Adult Signature Required  
 Adult Signature Restricted Delivery  
 Postage \$ 2.00  
 Total Postage and Fees \$ 2.00

Postmark: **FAIRVIEW, NJ MAR 17 2022**

Send To: **LEOLA LUC**  
 Street and City, State, ZIP+4®: **125 WINDYBANE TER FAIRVIEW NJ 07410**

PS Form 3800, April 2015 PSN 7530-02-000-9027 See Reverse for Instructions

7020 0090 0000 9121 5790

**U.S. Postal Service**  
**CERTIFIED MAIL® RECEIPT**  
*Domestic Mail Only*

For delivery information, visit our website at [www.usps.com](http://www.usps.com)

**OFFICIAL USE**

Certified Mail Fee \$ 0.00  
 Extra Services & Fees (check box, and fee is applicable)  
 Return Receipt (hardcopy)  
 Return Receipt (electronic)  
 Certified Mail Restricted Delivery  
 Adult Signature Required  
 Adult Signature Restricted Delivery  
 Postage \$ 2.00  
 Total Postage and Fees \$ 2.00

Postmark: **FAIRVIEW, NJ MAR 17 2022**

Send To: **LEOLA LUC**  
 Street and City, State, ZIP+4®: **125 WINDYBANE TER FAIRVIEW NJ 07410**

PS Form 3800, April 2015 PSN 7530-02-000-9027 See Reverse for Instructions

**U.S. Postal Service™**  
**CERTIFIED MAIL® RECEIPT**  
*Domestic Mail Only*

For delivery information, visit our website at [www.usps.com](http://www.usps.com)

**OFFICIAL USE**

Certified Mail Fee \$ 0.00  
 Extra Services & Fees (check box, and fee is applicable)  
 Return Receipt (hardcopy)  
 Return Receipt (electronic)  
 Certified Mail Restricted Delivery  
 Adult Signature Required  
 Adult Signature Restricted Delivery  
 Postage \$ 2.00  
 Total Postage and Fees \$ 2.00

Postmark: **FAIRVIEW, NJ MAR 17 2022**

Send To: **LEOLA LUC**  
 Street and City, State, ZIP+4®: **125 WINDYBANE TER FAIRVIEW NJ 07410**

PS Form 3800, April 2015 PSN 7530-02-000-9027 See Reverse for Instructions

7020 0090 0000 9121 5790

**U.S. Postal Service™**  
**CERTIFIED MAIL® RECEIPT**  
*Domestic Mail Only*

For delivery information, visit our website at [www.usps.com](http://www.usps.com)

**OFFICIAL USE**

Certified Mail Fee \$ 0.00  
 Extra Services & Fees (check box, and fee is applicable)  
 Return Receipt (hardcopy)  
 Return Receipt (electronic)  
 Certified Mail Restricted Delivery  
 Adult Signature Required  
 Adult Signature Restricted Delivery  
 Postage \$ 2.00  
 Total Postage and Fees \$ 2.00

Postmark: **FAIRVIEW, NJ MAR 17 2022**

Send To: **LEOLA LUC**  
 Street and City, State, ZIP+4®: **125 WINDYBANE TER FAIRVIEW NJ 07410**

PS Form 3800, April 2015 PSN 7530-02-000-9027 See Reverse for Instructions

**U.S. Postal Service™**  
**CERTIFIED MAIL® RECEIPT**  
*Domestic Mail Only*

For delivery information, visit our website at [www.usps.com](http://www.usps.com)

**OFFICIAL USE**

Certified Mail Fee \$ 0.00  
 Extra Services & Fees (check box, and fee is applicable)  
 Return Receipt (hardcopy)  
 Return Receipt (electronic)  
 Certified Mail Restricted Delivery  
 Adult Signature Required  
 Adult Signature Restricted Delivery  
 Postage \$ 2.00  
 Total Postage and Fees \$ 2.00

Postmark: **FAIRVIEW, NJ MAR 17 2022**

Send To: **LEOLA LUC**  
 Street and City, State, ZIP+4®: **125 WINDYBANE TER FAIRVIEW NJ 07410**

PS Form 3800, April 2015 PSN 7530-02-000-9027 See Reverse for Instructions

7020 0090 0000 9121 5790

**U.S. Postal Service™**  
**CERTIFIED MAIL® RECEIPT**  
*Domestic Mail Only*

For delivery information, visit our website at [www.usps.com](http://www.usps.com)

**OFFICIAL USE**

Certified Mail Fee \$ 0.00  
 Extra Services & Fees (check box, and fee is applicable)  
 Return Receipt (hardcopy)  
 Return Receipt (electronic)  
 Certified Mail Restricted Delivery  
 Adult Signature Required  
 Adult Signature Restricted Delivery  
 Postage \$ 2.00  
 Total Postage and Fees \$ 2.00

Postmark: **FAIRVIEW, NJ MAR 17 2022**

Send To: **LEOLA LUC**  
 Street and City, State, ZIP+4®: **125 WINDYBANE TER FAIRVIEW NJ 07410**

PS Form 3800, April 2015 PSN 7530-02-000-9027 See Reverse for Instructions

U.S. Postal Service  
**CERTIFIED MAIL® RECEIPT**  
Domestic Mail Only

For delivery information, visit our website at [www.usps.com](http://www.usps.com).

**OFFICIAL USE**

7021 2720 0001 2808 1384

0702-9998  
MAIL PERMIT  
FAIRVIEW, NJ  
Postmark Here  
APR 14 2015

Certified Mail Fee \$ 3.50 (Up to \$500; \$5.00 for over \$500)

Extra Services & Fees (check box, and fee as appropriate)

<input type="checkbox"/> Return Receipt (hardcopy)	\$ 2.80
<input type="checkbox"/> Return Receipt (electronic)	\$ 0.00
<input type="checkbox"/> Certified Mail Restricted Delivery	\$ 0.00
<input type="checkbox"/> Adult Signature Required	\$ 0.00
<input type="checkbox"/> Multi-Signature Restricted Delivery	\$ 0.00

Postage \$ 0.00

Total Postage and Fees \$ 0.00

Sent to: VERIZON TELEPHONE  
540 BROAD STREET, NEWARK, NEW JERSEY 07102  
NEWARK, NJ 07102

PS Form 3800, April 2015 PSN 7530-0200-3347 See Reverse for Instructions

U.S. Postal Service™  
**CERTIFIED MAIL® RECEIPT**  
Domestic Mail Only

For delivery information, visit our website at [www.usps.com](http://www.usps.com).

**OFFICIAL USE**

7021 2720 0001 2808 1373

0702-9998  
MAIL PERMIT  
FAIRVIEW, NJ  
Postmark Here  
APR 14 2015

Certified Mail Fee \$ 3.50 (Up to \$500; \$5.00 for over \$500)

Extra Services & Fees (check box, and fee as appropriate)

<input type="checkbox"/> Return Receipt (hardcopy)	\$ 2.80
<input type="checkbox"/> Return Receipt (electronic)	\$ 0.00
<input type="checkbox"/> Certified Mail Restricted Delivery	\$ 0.00
<input type="checkbox"/> Adult Signature Required	\$ 0.00
<input type="checkbox"/> Multi-Signature Restricted Delivery	\$ 0.00

Postage \$ 0.00

Total Postage and Fees \$ 0.00

Sent to: P&E G  
80 PARK PLAZA, NEWARK, NEW JERSEY 07102  
NEWARK, NJ 07102

PS Form 3800, April 2015 PSN 7530-0200-3347 See Reverse for Instructions

U.S. Postal Service™  
**CERTIFIED MAIL® RECEIPT**  
Domestic Mail Only

For delivery information, visit our website at [www.usps.com](http://www.usps.com).

**OFFICIAL USE**

7021 2720 0001 2808 1388

0702-9998  
MAIL PERMIT  
FAIRVIEW, NJ  
Postmark Here  
APR 14 2015

Certified Mail Fee \$ 3.50 (Up to \$500; \$5.00 for over \$500)

Extra Services & Fees (check box, and fee as appropriate)

<input type="checkbox"/> Return Receipt (hardcopy)	\$ 2.80
<input type="checkbox"/> Return Receipt (electronic)	\$ 0.00
<input type="checkbox"/> Certified Mail Restricted Delivery	\$ 0.00
<input type="checkbox"/> Adult Signature Required	\$ 0.00
<input type="checkbox"/> Multi-Signature Restricted Delivery	\$ 0.00

Postage \$ 0.00

Total Postage and Fees \$ 0.00

Sent to: DOMINIC CALEVISIN  
2121 KENNEDY BLVD  
JERSEY CITY, NJ 07310

PS Form 3800, April 2015 PSN 7530-0200-3347 See Reverse for Instructions

U.S. Postal Service™  
**CERTIFIED MAIL® RECEIPT**  
Domestic Mail Only

For delivery information, visit our website at [www.usps.com](http://www.usps.com).

**OFFICIAL USE**

7021 2720 0001 2808 1384

0702-9998  
MAIL PERMIT  
FAIRVIEW, NJ  
Postmark Here  
APR 14 2015

Certified Mail Fee \$ 3.50 (Up to \$500; \$5.00 for over \$500)

Extra Services & Fees (check box, and fee as appropriate)

<input type="checkbox"/> Return Receipt (hardcopy)	\$ 2.80
<input type="checkbox"/> Return Receipt (electronic)	\$ 0.00
<input type="checkbox"/> Certified Mail Restricted Delivery	\$ 0.00
<input type="checkbox"/> Adult Signature Required	\$ 0.00
<input type="checkbox"/> Multi-Signature Restricted Delivery	\$ 0.00

Postage \$ 0.00

Total Postage and Fees \$ 0.00

Sent to: UNITED WATER COMPANY  
200 HOOK ROAD, HARRINGTON PARK, NJ 07640  
HARRINGTON PARK, NJ 07640

PS Form 3800, April 2015 PSN 7530-0200-3347 See Reverse for Instructions

U.S. Postal Service™  
**CERTIFIED MAIL® RECEIPT**  
Domestic Mail Only

For delivery information, visit our website at [www.usps.com](http://www.usps.com).

**OFFICIAL USE**

7021 2720 0001 2808 1373

0702-9998  
MAIL PERMIT  
FAIRVIEW, NJ  
Postmark Here  
APR 14 2015

Certified Mail Fee \$ 3.50 (Up to \$500; \$5.00 for over \$500)

Extra Services & Fees (check box, and fee as appropriate)

<input type="checkbox"/> Return Receipt (hardcopy)	\$ 2.80
<input type="checkbox"/> Return Receipt (electronic)	\$ 0.00
<input type="checkbox"/> Certified Mail Restricted Delivery	\$ 0.00
<input type="checkbox"/> Adult Signature Required	\$ 0.00
<input type="checkbox"/> Multi-Signature Restricted Delivery	\$ 0.00

Postage \$ 0.00

Total Postage and Fees \$ 0.00

Sent to: JERSEY CITY MENA  
355 ROUTE 440, JERSEY CITY, NEW JERSEY 07310  
JERSEY CITY, NJ 07310

PS Form 3800, April 2015 PSN 7530-0200-3347 See Reverse for Instructions

U.S. Postal Service™  
**CERTIFIED MAIL® RECEIPT**  
Domestic Mail Only

For delivery information, visit our website at [www.usps.com](http://www.usps.com).

**OFFICIAL USE**

7021 2720 0001 2808 1388

0702-9998  
MAIL PERMIT  
FAIRVIEW, NJ  
Postmark Here  
APR 14 2015

Certified Mail Fee \$ 3.50 (Up to \$500; \$5.00 for over \$500)

Extra Services & Fees (check box, and fee as appropriate)

<input type="checkbox"/> Return Receipt (hardcopy)	\$ 2.80
<input type="checkbox"/> Return Receipt (electronic)	\$ 0.00
<input type="checkbox"/> Certified Mail Restricted Delivery	\$ 0.00
<input type="checkbox"/> Adult Signature Required	\$ 0.00
<input type="checkbox"/> Multi-Signature Restricted Delivery	\$ 0.00

Postage \$ 0.00

Total Postage and Fees \$ 0.00

Sent to: DOMINIC CALEVISIN  
2121 KENNEDY BLVD  
JERSEY CITY, NJ 07310

PS Form 3800, April 2015 PSN 7530-0200-3347 See Reverse for Instructions

**U.S. Postal Service™  
CERTIFIED MAIL® RECEIPT**  
Domestic Mail Only

For delivery information, visit our website at [www.usps.com](http://www.usps.com)™.

**OFFICIAL USE**

Certified Mail Fee \$

Extra Services & Fees (check box, add fee as appropriate)

Return Receipt (hardcopy) \$  
 Return Receipt (electronic) \$  
 Certified Mail Restricted Delivery \$  
 Adult Signature Required \$  
 Adult Signature Restricted Delivery \$

Postage \$  
 Return Receipt Fee (Endorsement Required) \$  
 Restricted Delivery Fee (Endorsement Required) \$

Total Postage and Fees \$

Sent To EAST MICHIGAN CHEMICALS, LLC  
 Street and PO Box 323 FARMVIEW AVE  
 City, State, ZIP+4® FARMVIEW, NJ 07424

PS Form 3800, April 2015 PSN 7530-02-000-9047 See Reverse for Instructions

**U.S. Postal Service™  
CERTIFIED MAIL™ RECEIPT**  
(Domestic Mail Only; No Insurance Coverage Provided)

For delivery information visit our website at [www.usps.com](http://www.usps.com)™.

**OFFICIAL USE**

Postage \$

Certified Fee \$

Return Receipt Fee (Endorsement Required) \$

Restricted Delivery Fee (Endorsement Required) \$

Total Postage & Fees \$

Sent To BLESS, ANTHONY & JIMMY  
 Street and PO Box 9 HENRY ST.  
 City, State, ZIP+4® JERSEY CITY, NJ 07304

PS Form 3800, August, 2005 See Reverse for Instructions

**U.S. Postal Service™  
CERTIFIED MAIL™ RECEIPT**  
(Domestic Mail Only; No Insurance Coverage Provided)

For delivery information visit our website at [www.usps.com](http://www.usps.com)™.

**OFFICIAL USE**

Postage \$

Certified Fee \$

Return Receipt Fee (Endorsement Required) \$

Restricted Delivery Fee (Endorsement Required) \$

Total Postage & Fees \$

Sent To FORD, RYAN  
 Street and PO Box 246 HILLS STREET  
 City, State, ZIP+4® JERSEY CITY, NJ 07304

PS Form 3800, August, 2005 See Reverse for Instructions

**U.S. Postal Service™  
CERTIFIED MAIL® RECEIPT**  
Domestic Mail Only

For delivery information, visit our website at [www.usps.com](http://www.usps.com)™.

**OFFICIAL USE**

Certified Mail Fee \$

Extra Services & Fees (check box, add fee as appropriate)

Return Receipt (hardcopy) \$  
 Return Receipt (electronic) \$  
 Certified Mail Restricted Delivery \$  
 Adult Signature Required \$  
 Adult Signature Restricted Delivery \$

Postage \$

Total Postage and Fees \$

Sent To THE SECOND AVENUE LLC  
 Street and PO Box 201 SECOND AVE  
 City, State, ZIP+4® FARMVIEW, NJ 07424

PS Form 3800, April 2015 PSN 7530-02-000-9047 See Reverse for Instructions

**U.S. Postal Service™  
CERTIFIED MAIL® RECEIPT**  
Domestic Mail Only

For delivery information, visit our website at [www.usps.com](http://www.usps.com)™.

**OFFICIAL USE**

Certified Mail Fee \$

Extra Services & Fees (check box, add fee as appropriate)

Return Receipt (hardcopy) \$  
 Return Receipt (electronic) \$  
 Certified Mail Restricted Delivery \$  
 Adult Signature Required \$  
 Adult Signature Restricted Delivery \$

Postage \$

Total Postage and Fees \$

Sent To CHS, YOUNG'S & SONS  
 Street and PO Box 14 PERDUE AVE.  
 City, State, ZIP+4® JERSEY CITY, NJ 07305

PS Form 3800, April 2015 PSN 7530-02-000-9047 See Reverse for Instructions

**U.S. Postal Service™  
CERTIFIED MAIL® RECEIPT**  
Domestic Mail Only

For delivery information, visit our website at [www.usps.com](http://www.usps.com)™.

**OFFICIAL USE**

Certified Mail Fee \$

Extra Services & Fees (check box, add fee as appropriate)

Return Receipt (hardcopy) \$  
 Return Receipt (electronic) \$  
 Certified Mail Restricted Delivery \$  
 Adult Signature Required \$  
 Adult Signature Restricted Delivery \$

Postage \$

Total Postage and Fees \$

Sent To THE PALMER AVENUE INDUSTRIES, LLC  
 Street and PO Box 348 PALMER AVE  
 City, State, ZIP+4® FARMVIEW, NJ 07424

PS Form 3800, April 2015 PSN 7530-02-000-9047 See Reverse for Instructions

**U.S. Postal Service™  
CERTIFIED MAIL™ RECEIPT**  
(Domestic Mail Only; No Insurance Coverage Provided)

For delivery information visit our website at [www.usps.com](http://www.usps.com)™.

**OFFICIAL USE**

Postage \$

Certified Fee \$

Return Receipt Fee (Endorsement Required) \$

Restricted Delivery Fee (Endorsement Required) \$

Total Postage & Fees \$

Sent To 20 HENRY ST, LLC  
 Street and PO Box 317 BRIDGE ST., #5  
 City, State, ZIP+4® JERSEY CITY, NJ 07304

PS Form 3800, August 2005 See Reverse for Instructions

**U.S. Postal Service™  
CERTIFIED MAIL™ RECEIPT**  
(Domestic Mail Only; No Insurance Coverage Provided)

For delivery information visit our website at [www.usps.com](http://www.usps.com)™.

**OFFICIAL USE**

Postage \$

Certified Fee \$

Return Receipt Fee (Endorsement Required) \$

Restricted Delivery Fee (Endorsement Required) \$

Total Postage & Fees \$

Sent To WYKAL, DORIAN & MARLENE  
 Street and PO Box 245 SUTHERLAND ST.  
 City, State, ZIP+4® JERSEY CITY, NJ 07310

PS Form 3800, August 2005 See Reverse for Instructions

**U.S. Postal Service™  
CERTIFIED MAIL® RECEIPT**  
Domestic Mail Only

For delivery information, visit our website at [www.usps.com](http://www.usps.com)™.

**OFFICIAL USE**

Certified Mail Fee \$

Extra Services & Fees (check box, add fee as appropriate)

Return Receipt (hardcopy) \$  
 Return Receipt (electronic) \$  
 Certified Mail Restricted Delivery \$  
 Adult Signature Required \$  
 Adult Signature Restricted Delivery \$

Postage \$

Total Postage and Fees \$

Sent To EBERHARDT, TERESITA  
 Street and PO Box 373 BRIDGE ST.  
 City, State, ZIP+4® FARMHOUSE, NJ 07424

PS Form 3800, April 2015 PSN 7530-02-000-9047 See Reverse for Instructions

**U.S. Postal Service™  
CERTIFIED MAIL® RECEIPT**  
Domestic Mail Only

For delivery information, visit our website at [www.usps.com](http://www.usps.com)™.

**OFFICIAL USE**

Certified Mail Fee \$

Extra Services & Fees (check box, add fee as appropriate)

Return Receipt (hardcopy) \$  
 Return Receipt (electronic) \$  
 Certified Mail Restricted Delivery \$  
 Adult Signature Required \$  
 Adult Signature Restricted Delivery \$

Postage \$

Total Postage and Fees \$

Sent To CHS, YOUNG'S & SONS  
 Street and PO Box 14 PERDUE AVE.  
 City, State, ZIP+4® JERSEY CITY, NJ 07305

PS Form 3800, April 2015 PSN 7530-02-000-9047 See Reverse for Instructions

**U.S. Postal Service™  
CERTIFIED MAIL® RECEIPT**  
*Domestic Mail Only*

For delivery information, visit our website at [www.usps.com](http://www.usps.com)®

**OFFICIAL USE**

Certified Mail Fee \$0.00  
 Return Receipt (Hardcopy)  \$2.80  
 Return Receipt (Electronic)  \$0.00  
 Certified Mail Restricted Delivery  \$3.50  
 Adult Signature Required  \$0.00  
 Adult Signature Restricted Delivery  \$3.50  
 Postage \$0.00  
 Total Postage and Fees \$0.00

Security  
 Street and City **PARL SOUTHWALK**  
 Street and City **PARL SOUTHWALK**  
 City, State, ZIP+4® **PARL SOUTHWALK**

PS Form 3800, April 2015 PSN 7530-02-000-9247 See Reverse for Instructions

**U.S. Postal Service™  
CERTIFIED MAIL® RECEIPT**  
*Domestic Mail Only*

For delivery information, visit our website at [www.usps.com](http://www.usps.com)®

**OFFICIAL USE**

Certified Mail Fee \$0.00  
 Return Receipt (Hardcopy)  \$2.80  
 Return Receipt (Electronic)  \$0.00  
 Certified Mail Restricted Delivery  \$3.50  
 Adult Signature Required  \$0.00  
 Adult Signature Restricted Delivery  \$3.50  
 Postage \$0.00  
 Total Postage and Fees \$0.00

Security  
 Street and City **TOWER ISLE**  
 Street and City **TOWER ISLE**  
 City, State, ZIP+4® **TOWER ISLE**

PS Form 3800, April 2015 PSN 7530-02-000-9247 See Reverse for Instructions

**U.S. Postal Service™  
CERTIFIED MAIL® RECEIPT**  
*Domestic Mail Only*

For delivery information, visit our website at [www.usps.com](http://www.usps.com)®

**OFFICIAL USE**

Certified Mail Fee \$0.00  
 Return Receipt (Hardcopy)  \$2.80  
 Return Receipt (Electronic)  \$0.00  
 Certified Mail Restricted Delivery  \$3.50  
 Adult Signature Required  \$0.00  
 Adult Signature Restricted Delivery  \$3.50  
 Postage \$0.00  
 Total Postage and Fees \$0.00

Security  
 Street and City **7 FORT WORTH PL**  
 Street and City **7 FORT WORTH PL**  
 City, State, ZIP+4® **7 FORT WORTH PL**

PS Form 3800, April 2015 PSN 7530-02-000-9247 See Reverse for Instructions

**U.S. Postal Service™  
CERTIFIED MAIL® RECEIPT**  
*Domestic Mail Only*

For delivery information, visit our website at [www.usps.com](http://www.usps.com)®

**OFFICIAL USE**

Certified Mail Fee \$0.00  
 Return Receipt (Hardcopy)  \$2.80  
 Return Receipt (Electronic)  \$0.00  
 Certified Mail Restricted Delivery  \$3.50  
 Adult Signature Required  \$0.00  
 Adult Signature Restricted Delivery  \$3.50  
 Postage \$0.00  
 Total Postage and Fees \$0.00

Security  
 Street and City **24 PEARSON AVE**  
 Street and City **24 PEARSON AVE**  
 City, State, ZIP+4® **24 PEARSON AVE**

PS Form 3800, April 2015 PSN 7530-02-000-9247 See Reverse for Instructions

**U.S. Postal Service™  
CERTIFIED MAIL® RECEIPT**  
*Domestic Mail Only*

For delivery information, visit our website at [www.usps.com](http://www.usps.com)®

**OFFICIAL USE**

Certified Mail Fee \$0.00  
 Return Receipt (Hardcopy)  \$2.80  
 Return Receipt (Electronic)  \$0.00  
 Certified Mail Restricted Delivery  \$3.50  
 Adult Signature Required  \$0.00  
 Adult Signature Restricted Delivery  \$3.50  
 Postage \$0.00  
 Total Postage and Fees \$0.00

Security  
 Street and City **785 WASHINGTON AVENUE**  
 Street and City **785 WASHINGTON AVENUE**  
 City, State, ZIP+4® **785 WASHINGTON AVENUE**

PS Form 3800, April 2015 PSN 7530-02-000-9247 See Reverse for Instructions

**U.S. Postal Service™  
CERTIFIED MAIL® RECEIPT**  
*Domestic Mail Only*

For delivery information, visit our website at [www.usps.com](http://www.usps.com)®

**OFFICIAL USE**

Certified Mail Fee \$0.00  
 Return Receipt (Hardcopy)  \$2.80  
 Return Receipt (Electronic)  \$0.00  
 Certified Mail Restricted Delivery  \$3.50  
 Adult Signature Required  \$0.00  
 Adult Signature Restricted Delivery  \$3.50  
 Postage \$0.00  
 Total Postage and Fees \$0.00

Security  
 Street and City **24 PEARSON AVE**  
 Street and City **24 PEARSON AVE**  
 City, State, ZIP+4® **24 PEARSON AVE**

PS Form 3800, April 2015 PSN 7530-02-000-9247 See Reverse for Instructions

**U.S. Postal Service™  
CERTIFIED MAIL® RECEIPT**  
*Domestic Mail Only*

For delivery information, visit our website at [www.usps.com](http://www.usps.com)®

**OFFICIAL USE**

Certified Mail Fee \$0.00  
 Return Receipt (Hardcopy)  \$2.80  
 Return Receipt (Electronic)  \$0.00  
 Certified Mail Restricted Delivery  \$3.50  
 Adult Signature Required  \$0.00  
 Adult Signature Restricted Delivery  \$3.50  
 Postage \$0.00  
 Total Postage and Fees \$0.00

Security  
 Street and City **PARL SOUTHWALK**  
 Street and City **PARL SOUTHWALK**  
 City, State, ZIP+4® **PARL SOUTHWALK**

PS Form 3800, April 2015 PSN 7530-02-000-9247 See Reverse for Instructions

**U.S. Postal Service™  
CERTIFIED MAIL® RECEIPT**  
*Domestic Mail Only*

For delivery information, visit our website at [www.usps.com](http://www.usps.com)®

**OFFICIAL USE**

Certified Mail Fee \$0.00  
 Return Receipt (Hardcopy)  \$2.80  
 Return Receipt (Electronic)  \$0.00  
 Certified Mail Restricted Delivery  \$3.50  
 Adult Signature Required  \$0.00  
 Adult Signature Restricted Delivery  \$3.50  
 Postage \$0.00  
 Total Postage and Fees \$0.00

Security  
 Street and City **PARL SOUTHWALK**  
 Street and City **PARL SOUTHWALK**  
 City, State, ZIP+4® **PARL SOUTHWALK**

PS Form 3800, April 2015 PSN 7530-02-000-9247 See Reverse for Instructions