

T-2885

Jersey City, NJ

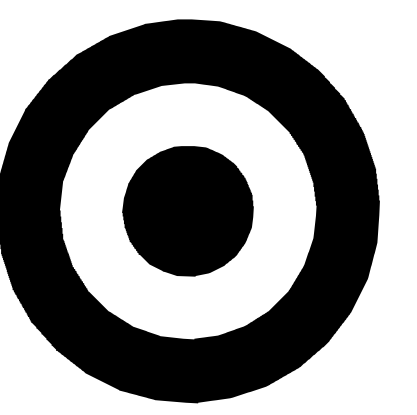

TARGET

1000 NICOLLET MALL
MINNEAPOLIS, MN 55403

Bignell Watkins Hasser
ARCHITECTS INC

Date	No.	Description
01/18/2022		END OF SD
03/17/2022		50% DESIGN DEVELOPMENT
04/14/2022		95% CONSTRUCTION DOCUMENTS
05/05/2022		BID ISSUE

BUILDING CODE INFORMATION

Site Zoning:
Commercial

Seismic Design Category:
B

Energy Code:
Zone 4

Building Occupancy Classification:
Mercantile (M) and Business (B)
Moderate-Hazard Storage (S-1)

Building Construction Type:
IIA

Building Allowable Floor Area:
181,000 with perimeter increase

Total Building Square Footage:
118,262 GSF

Building Allowable Height:
85'

Building Code:
**2018 International Building Code,
New Jersey Edition**

Accessibility Code:
ANSI 117.1 2009

Mechanical Code:
2018 International Mechanical Code

Plumbing Code:
**2018 National Standard Plumbing Code,
New Jersey Edition**

Fire/Life Safety Code:
2018 International Fire Code

Electrical Code:
**2017 National Electrical Code
NFPA 70**

Energy/Gas:
**ASHRAE 90.1-2016
2018 International Fuel Gas Code**

Health/Food Service:
Jersey City Division of Environmental Health

VICINITY MAP

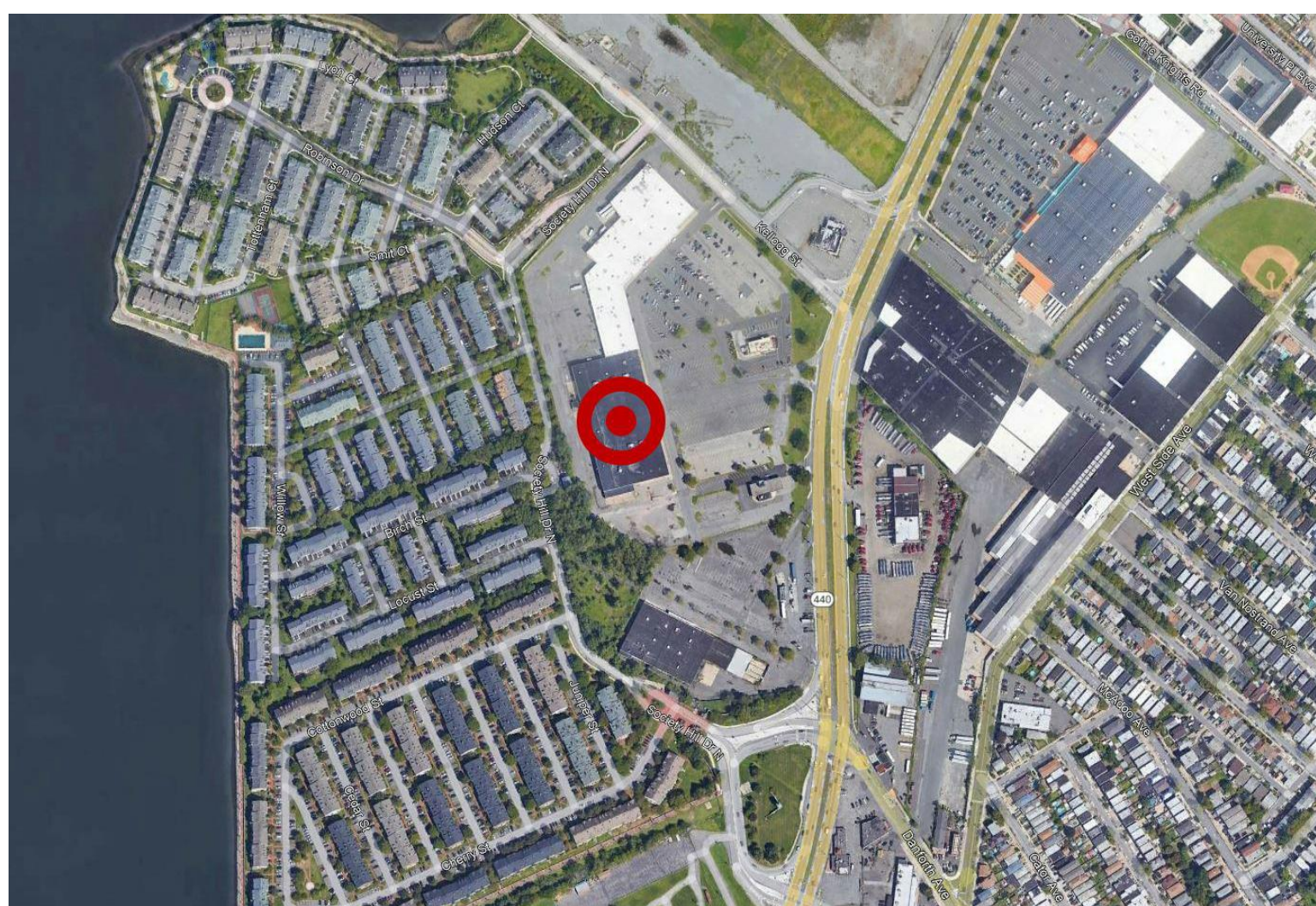

LOCATION MAP

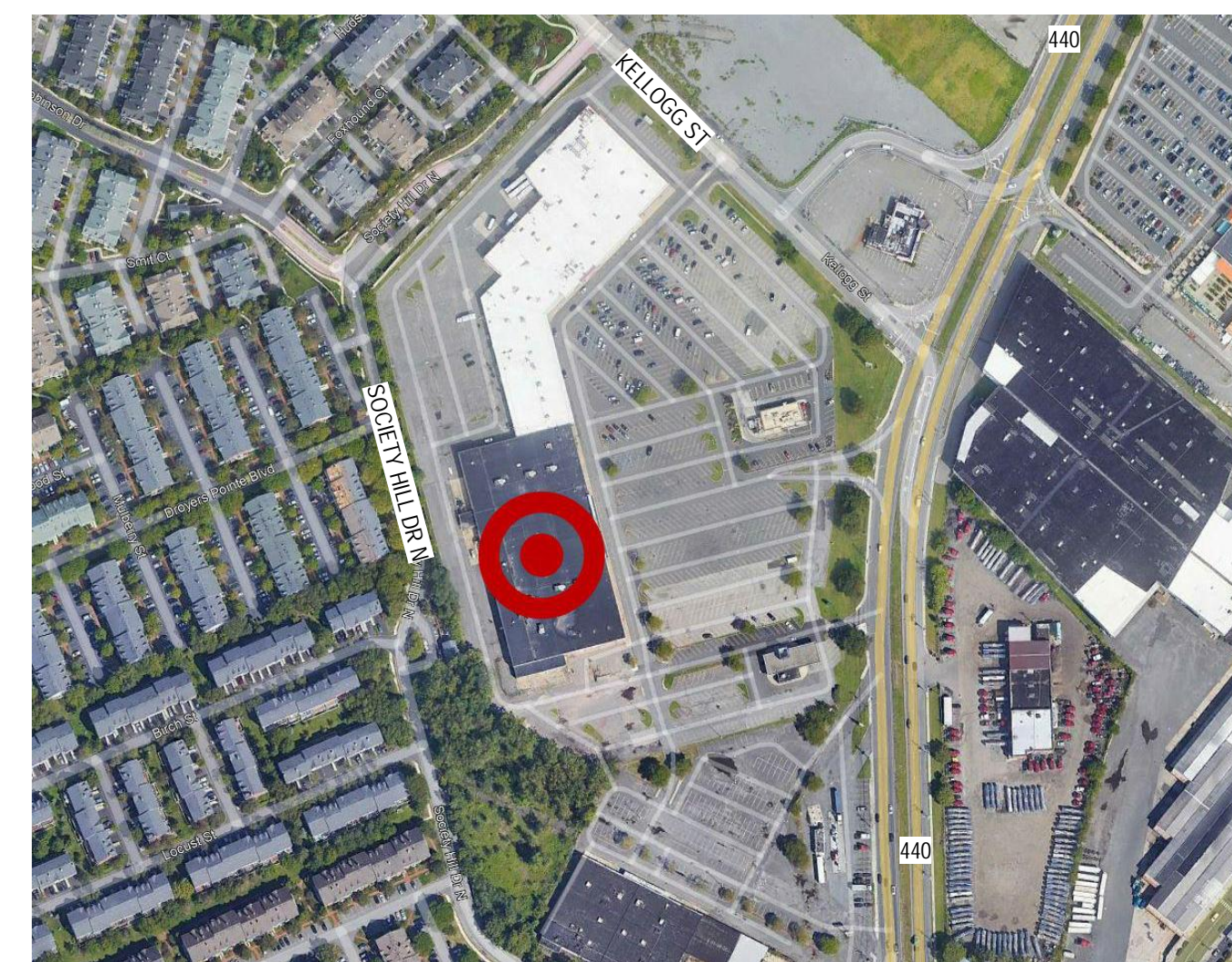

PROJECT TEAM

ARCHITECTURAL
BIGNELL WATKINS HASSER ARCHITECTS, INC.
ONE MARK PLACE, SUITE 200
ANNAPOLIS, MARYLAND 21401
CONTACT: LISA SMIDER
(410) 294-2727
LSMIDE@BIGHWA.COM

CONSTRUCTION
TARGET PROPERTIES - CONSTRUCTION
50 S. 10TH STREET, SUITE 400
MINNEAPOLIS, MINNESOTA 55403
CONTACT: JEFF WEISENSEL
(612) 261-4105
JEFF.WEISENSEL@TARGET.COM

GENERAL CONTRACTOR
THE WHITING-TURNER CONTRACTING COMPANY
412 MOUNT KEMBLE AVENUE, SUITE 1106
ROCKFORD, NEW JERSEY 07866
CONTACT: KEVIN KOPEC
(908) 450-0288
KEVIN.KOPEC@WHITING-TURNER.COM

CIVIL
BOHLER ENGINEERING
30 INDEPENDENCE BOULEVARD, SUITE 200
WARREN, NEW JERSEY 07059
CONTACT: TUNG TO LAM
(908) 668-8309
TLAM@BOHLERENG.COM

STRUCTURAL
ERA STRUCTURAL ENGINEERS
2550 UNIVERSITY AVENUE W, SUITE 423 S
ST. PAUL, MINNESOTA 55114
CONTACT: JEFF WEISENSEL
(612) 261-4105
JEFF.WEISENSEL@TARGET.COM

MECHANICAL, PLUMBING, ELECTRICAL, AND GAS
COOLSYS ENERGY DESIGN
5 INDEPENDENCE WAY, SUITE 300
ROCKFORD, NEW JERSEY 07866
CONTACT: SAM WOOD
(800) 751-8665
SAM.WOOD@COOLSYS.COM

SHEET INDEX		
SHEET #	SHEET NAME	Current Revision
00. GENERAL		
G001	COVER SHEET	
G002	SITE PLAN	
01. BUILDING INFO		
A001	GENERAL ARCHITECTURAL INFORMATION	
A010	MISC. FIXTURE DETAILS (REFERENCE ONLY)	
A021	CODE COMPLIANCE PLAN	
A022	UL DETAILS	
A023	UL DETAILS	
30. DEMOLITION		
AD111	DEMOLITION FLOOR PLAN	
40. ARCHITECTURAL		
A111	FLOOR PLAN	
A115	FIXTURE PLAN (FOR REFERENCE ONLY)	
A121	FLOOR & WALL FINISH PLAN	
A125	INSULATION & ASYLATION PLAN	
A131	REFLECTED CEILING PLAN	
A133	ENLARGED REFLECTED CEILING PLANS AND DETAILS	
A134	ENLARGED REFLECTED CEILING PLANS AND DETAILS	
A141	ROOF PLAN	
A142	ROOF DETAILS	
A151	SIDEWALK PLAN	
A161	SIDEWALK DETAILS	
A201	EXTERIOR ELEVATIONS	
A202	ENLARGED EXTERIOR ELEVATIONS	
A303	BUILDING SECTIONS	
A211	ENTRY SECTION DETAILS	
A212	WALL SECTION & DETAILS	
A213	WALL SECTION & DETAILS	
A214	ENLARGED SECTION DETAILS	
A215	ENLARGED SECTION DETAILS	
A216	ENLARGED SECTION DETAILS	
A221	PRE-CAST DETAILS	
A301	ENTRY PLANS, ELEVATIONS & DETAILS	
A303	GUEST SERVICE PLANS, ELEVATIONS & DETAILS	
A304	GUEST SERVICE DETAILS	
A307	RESTROOM PLANS, ELEVATIONS & DETAILS	
A308	RESTROOM PLANS & ELEVATIONS	
A312	STARBUCKS PLANS & ELEVATIONS	
A321	PHARMACY PLANS, ELEVATIONS & DETAILS	
A322	PHARMACY SECTIONS AND DETAILS	
A331	OFFICE PLANS	
A332	OFFICE ELEVATIONS AND DETAILS	
A333	OFFICE PLANS, ELEVATIONS & DETAILS	
A335	OFFICE DETAILS	
A341	FITTING ROOM PLANS, ELEVATIONS & DETAILS	
A351	BACKROOM PLANS & DETAILS	
A352	BACKROOM DETAILS	
A451-A	WALK IN COOLER / FREEZER PLANS	
A451-B	WALK IN COOLER / FREEZER PLANS	
A452	WALK IN COOLER / FREEZER DETAILS	
A455	WALK IN COOLER / FREEZER PANEL PLANS	
A501	PARTITION TYPES & INTERIOR WALL DETAILS	
A502	INTERIOR FINISH DETAILS	
A503	INTERIOR FINISH DETAILS	
A601	ROOM FINISH SCHEDULE & OWNER FURNISHED SCHEDULE	
A611	OPENING SCHEDULE & DETAIL	
A621	STOREFRONT ELEVATIONS	
A622	STOREFRONT DETAILS	
A701	SALES FLOOR ELEVATIONS & DECOR DETAILS	
50. EQUIPMENT (FOR REFERENCE ONLY)		
S81	STARBUCKS PLAN & SCHEDULE	
SV1	STARBUCKS ELEVATIONS	
60. STRUCTURAL		
S001	GENERAL STRUCTURAL NOTES	
S111	FOUNDATION PLAN	
S141	ROOF FRAMING PLAN	
S201	PARTIAL FOUNDATION PLAN	
S201	ENTRY AND CANOPY FRAMING PLANS	
S361	DOCK PLAN AND DETAILS	
S501	FOUNDATION DETAILS	
S521	FRAMING DETAILS	
S522	FRAMING DETAILS	
S523	FRAMING DETAILS	
S531	FRAMING DETAILS	
S532	FRAMING DETAILS	
70. PLUMBING		

SHEET INDEX		
SHEET #	SHEET NAME	Current Revision
P001	PLUMBING OVERVIEW SHEET	
P100	PLUMBING PLAN WEST	
P101	PLUMBING PLAN EAST	
P102	PLUMBING ENLARGEMENTS PLAN	
P103	STARBUCKS ENLARGEMENTS PLAN	
P104	PLUMBING MARKET AREA PLAN	
P105	PLUMBING DIMENSION PLAN	
P110	PLUMBING ROOF PLAN WEST	
P111	PLUMBING ROOF PLAN EAST	
P200	PLUMBING DETAILS & SCHEDULES	
P300	DOMESTIC WATER RISER DIAGRAMS	
P301	SANITARY AND VENT RISER DIAGRAMS	
71. MECHANICAL		
M001	MECHANICAL OVERVIEW SHEET	
M100	MECHANICAL FLOOR PLAN WEST	
M101	MECHANICAL FLOOR PLAN EAST	
M111	MECHANICAL ENLARGED FLOOR PLAN - AT FRONT AREA	
M112	MECHANICAL ENLARGED FLOOR PLAN - AT WEST AREA	
M200	MECHANICAL ROOF PLAN WEST	
M201	MECHANICAL ROOF PLAN EAST	
M300	MECHANICAL SCHEDULES	
M400	MECHANICAL DETAILS	
M500	MECHANICAL CONTROLS - ODU	
M501	MECHANICAL CONTROLS - RTU SZ WITH OSA	
M502	MECHANICAL CONTROLS - RTU SZ NO OSA	
M503	MECHANICAL CONTROLS - RTU NEWAV	
72. FIRE PROTECTION		
FP101	FIRE PROTECTION OVERVIEW NOTES AND DETAILS	
FP100	FIRE PROTECTION PLAN	
FP101	FIRE PROTECTION PLAN	
80. ELECTRICAL		
E001	ELECTRICAL SYMBOL LIST & SITE PLAN	
E111	LIGHTING PLANS	
E112	SITE LIGHTING PLAN	
E121	SPECIALTY LIGHTING PLAN	
E124	TRACK LIGHTING PLAN - A	
E125	TRACK LIGHTING PLAN - B	
E126	SPECIAL ELEMENT LIGHTING PLAN	
E131	ENTRY, CHECKOUTS, STARBUCKS, & RESTROOMS LIGHTING PLANS	
E141	STOCK ROOM ELECTRICAL ROOM, OFFICE, OPU & COOLER/FREEZER LIGHTING PLANS	
E142	OCCUPANCY SENSORS	
E143	OCCUPANCY SENSOR PLANS	
E191	LOW VOLTAGE PLAN	
E211	POWER SYSTEMS PLANS	
E221	ROOF POWER & SYSTEMS PLAN	
E311	ENTRY, CHECKOUTS, GUEST SERVICE & STARBUCKS POWER & SYSTEMS PLANS	
E321	OFFICE & OPU POWER & SYSTEMS PLANS	
E331	PHARMACY ELECTRICAL PLANS	
E332	ENLARGED DRIVE UP DOOR ELECTRICAL PLAN	
E335	ELECTRICAL CONTROL & BACKROOM POWER & SYSTEMS PLANS	
E361	RECEIVING/STOCK ROOM POWER & SYSTEMS PLANS	
E381	ELECTRONICS POWER & SYSTEMS PLANS	
E385	BEAUTY ELECTRICAL PLANS	
E386	ULTA ELECTRICAL PLANS	
E401	MARKET AREA POWER & SYSTEMS PLAN	
E402	COOLER/FREEZER POWER & SYSTEMS PLAN	
E501	ELECTRICAL DETAILS	
E511	ELECTRICAL DETAILS	
E521	ELECTRICAL DETAILS	
E531	ELECTRICAL DETAILS	
E541	ELECTRICAL DETAILS	
E551	ELECTRICAL DETAILS	
E601	EQUIPMENT & LIGHT FIXTURE SCHEDULES	
E611	ELECTRICAL ONE LINE DIAGRAM	
E621	PANEL BOARD SCHEDULES	
E622	PANEL BOARD SCHEDULES	
E701	EMS RISER DIAGRAM	
E801	SPRINKLER SUPERVISORY SYMBOL LIST & POINT LIST	
E911	SPRINKLER SUPERVISORY INITIATING DEVICE PLANS	
E921	SPRINKLER SUPERVISORY SIGNALING DEVICE PLANS	
E922	SPRINKLER SUPERVISORY SIGNALING & INITIATING DEVICE PLANS	
E931	FIRE ALARM RISER DIAGRAM	
E932	FIRE ALARM BATTERY CALCULATIONS	
E941	FIRE ALARM INSTALLATION DETAILS	
E951	INTRUSION SYMBOLS & POINTS LIST	
E961	INTRUSION SYSTEM STORE PLAN	
E981	SYSTEM WIRING DETAILS	
E982	INSTALLATION DETAILS	
Refrigeration		
R111	REFRIGERATION SYSTEM PLAN	
R141	REFRIGERATION ROOF PLAN	
R401	MARKET AREA CASE SETTING PLAN	
R411	MARKET AREA REFRIGERATION PIPING AND PARTIAL ROOF PLANS	
R421	GROCERY AND FOOD SERVICE WALK-IN PLAN	
R501	REFRIGERATION DETAILS	
R511	REFRIGERATION DETAILS	
R601	REFRIGERATION SCHEDULES	

NOTE: GENERAL CONTRACTOR TO REFER TO TARGET PROCORE FOR SUPPLEMENTAL INFORMATION, IE: CVS, LOW VOLTAGE, STARBUCKS, ETC., WHERE APPLICABLE.

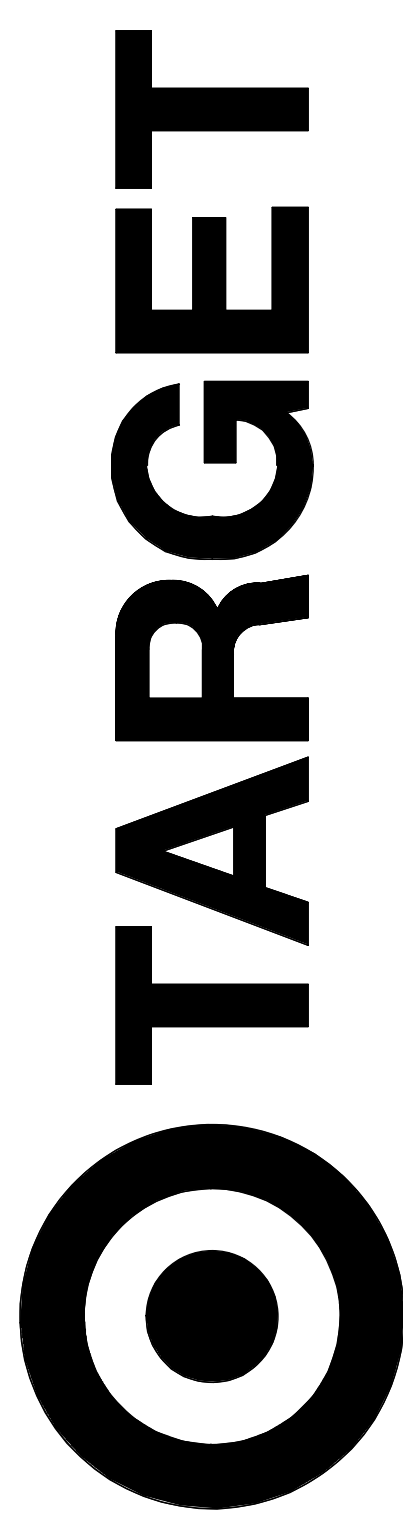

JERSEY CITY, NJ
321 STADIUM PLAZA
JERSEY CITY, NJ 07305

Project Number: **T-2885**
Proto: N/A | Version: N/A | Config: N/A
Drawn By: **ML**
Checked By: **LS**

COVER SHEET

G001



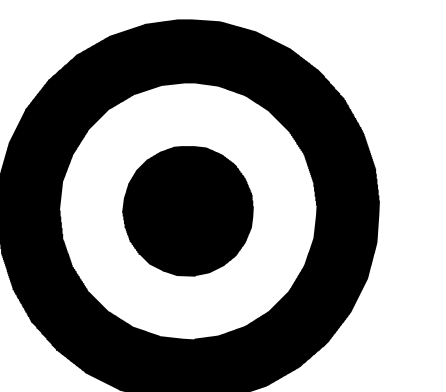
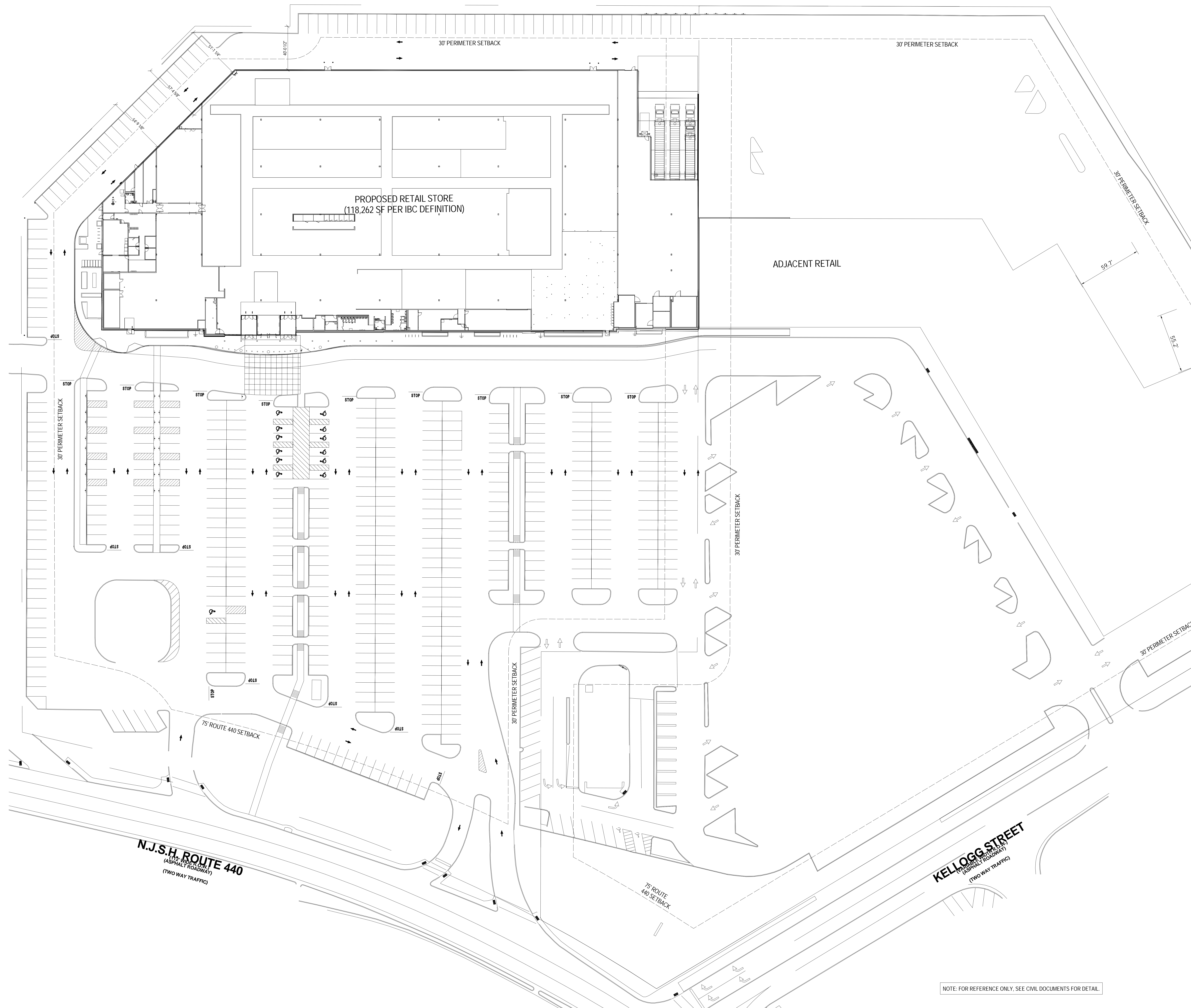

TARGET

1000 NICOLLET MALL
MINNEAPOLIS, MN 55403

Bignell Watkins Hasser
ARCHITECTS, INC

Date	No.	Description
03/17/2022		50% DESIGN DEVELOPMENT
04/14/2022		95% CONSTRUCTION DOCUMENTS
05/05/2022		BID ISSUE

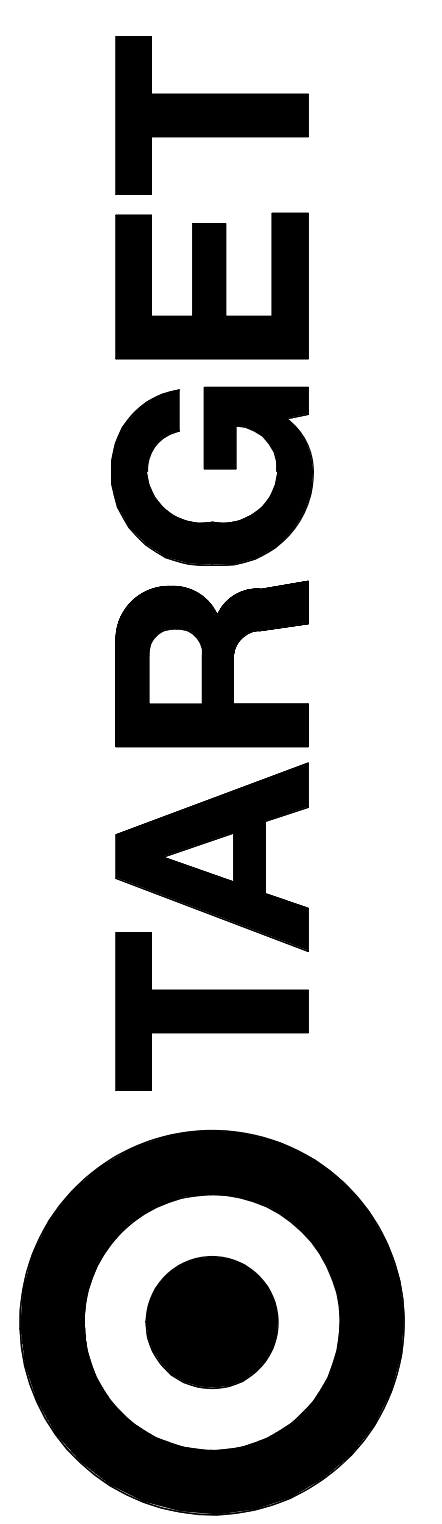

JERSEY CITY, NJ
321 STADIUM PLAZA
JERSEY CITY, NJ 07305

Project Number **T-2885**
Proto: N/A Version: N/A Config: N/A
Drawn By **ML**
Checked By **LS**

SITE PLAN

G002

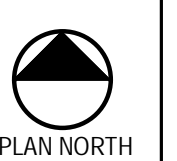

PLAN NORTH

NOTE: FOR REFERENCE ONLY. SEE CIVIL DOCUMENTS FOR DETAIL.

ABBREVIATIONS

A AMPERE
 AC AIR CONDITIONING
 AB ANCHOR BOLT
 AC ALTERNATING CURRENT, ACOUSTICAL
 ACC AIR CONDITIONER
 AD ACCESSORY
 ACT ACCESSORY TILE
 ADJ ADJACENT
 AED AUTOMATED EXTERNAL DEFIBRILLATOR
 AFF ABOVE FINISHED FLOOR
 AGG AGGREGATE
 AHS AUTHORITY HAVING JURISDICTION
 ALT ALTERNATE
 ALUM ALUMINUM
 ANT ANTENNA
 APPROX APPROXIMATELY
 ARCH ARCHITECTURAL
 ATM AUTOMATIC TELLER MACHINE
 ATS AUTOMATIC TRANSFER SWITCH
 AUTO AUTOMATIC
 AWG AMERICAN WIRE GAUGE
 B BOTTOM OF
 BD BATTERY
 BTM BETWEEN
 BR BREAKER
 BRK BUILDING
 BKNG BLOCKING
 BRN BRASS
 BRU BITUMINOUS
 BRB BOUNDARY MARKING
 BR BULLET RESISTANT
 BRG BEARING
 BOT BOTTOM
 BTU BRITISH THERMAL UNIT
 BTUH BRITISH THERMAL UNIT PER HOUR
 C CONDUIT
 CAP CAPACITY
 CB CIRCUIT BREAKER, CATCH BASIN
 CC COLORED CONCRETE
 CD CONDENSATE DRAIN
 CCT CLOSED CIRCUIT TELEVISION
 CEN CENTRAL PURCHASING
 CFM CUBIC FEET PER MINUTE
 CFH CUBIC FEET PER HOUR
 CHC CIRCULATION
 CL CONTROL JOINT
 CLG CENTRIFUGAL
 CLM CLEAR, COOLER
 CMT EMPTY CONDUIT
 CNR CONCRETE BLOCK
 CNTR COUNTER
 CO CLEANOUT
 COL COLUMN
 COMM COMMUNICATION
 COMP COMPRESSOR
 COMPR COMPRESSOR
 COND CONDENSATE
 CONP CONDENSATE
 CONN CONNECTION
 CONST CONSTRUCTION
 CONT CONTINUOUS, CONTINUATION
 CONTR CONTRACTOR
 CORN CORNER
 CPT CARPET
 CR CASH REGISTER
 CRE CURSATE REAL ESTATE
 CRT CATHODE RAY TUBE
 CT CURRENT TRANSFORMER
 CTR CERAMIC TILE
 CTOR CENTER CONTRACTOR
 CU CENTERED
 CU CENTERED COPPER, CONDENSING UNIT
 CUM CABINET WATER HEATER
 CW COLD WATER
 D DRY BELL
 DB DOUBLE
 DC DIRECT CURRENT
 DEG DEGREES
 DEPT DEPARTMENT
 DET DETECTOR
 DF DRINKING FOUNTAIN
 DIA DIAMETER, DIAGONAL
 DIF DIFFUSER
 DIM DIMENSION
 DISC DISCONNECT
 DISP DISPENSER
 DISTR DISTRIBUTION
 DIV DIVISION
 DR DOOR
 DR DOOR
 DTL DETAIL
 DRWG DRAWING
 DWL DOWEL
 E EACH
 EAS ELECTRONIC ARTICLE SURVEILLANCE
 EAT ENT RING AIR TEMPERATURE
 EDC ELECTRICAL DISTRIBUTION CENTER
 EER ENERGY EFFICIENCY RATIO
 EF EXHAUST FAN
 EFS EXTERIOR FINISH SYSTEM
 EL ELEVATION
 ELEC ELECTRIC, ELECTRICAL
 ELEV ELEVATION, ELEVATOR
 EMBD EMBEDDED, EMBEDDED
 EMERG EMERGENCY
 EMPL EMPLOYEE
 EMS ENERGY MANAGEMENT SYSTEM
 EN EDGE MARKING
 ENCL ENCLOSE, ENCLOSURE
 ENG ENGINEER
 EPOS ELECTRONIC POINT OF SALE
 EPS EXTERIOR POINT SYSTEM
 EQ EQUAL
 EQIP EQUIPMENT
 ESP EXTERNAL STATIC PRESSURE
 EWC ELECTRIC WATER COOLER
 EWH ELECTRIC WALL HEATER
 EXH EXHAUST
 EXP EXPANDED, EXPANDED, EXPOSED
 EXT EXTERIOR

F FUSE, FUSED, FIXTURE NUMBER
 FA FIRE ALARM
 FAC FIRE ALARM CONTROL PANEL
 FAF FORCED AIR FURNACE
 FCW FILTERED COLD WATER
 FDB FLOOR DRAIN
 FEV FINISHED FLOOR ELEVATION
 FG FULL GLASS
 FIN FINISH, FINISHED
 FIX FIXTURE, PURCHASING
 FRT FIXTURE
 FL ABOVE FINISHED FLOOR
 FLA FULL LOAD AMPS
 FLEX FLEXIBLE
 FLG FLANGE
 FLSR FLOOR SCANT
 FO FOOD OPERATIONS
 FID FACE OF FINISH
 FR FRAME
 FR FAR SIDE, FOOD SERVICE
 FT FOOT
 FTG FOOTING
 FURN FURNISHED
 FUT FUTURE
 FWER FULL VOLTAGE NON REVERSING
 FVS FIXED VINYL STRIP
 FREEZ FEEZER
 G GAS PIPING, GROUND
 GA GAUGE, GAGE
 GALV GALVANIZED
 GC GARDEN CENTER
 GEN GENERAL
 GFI GROUND FAULT INTERRUPT
 GHV GRAVITY HEAD VELOCITY
 GL GLASS, GLAZING
 GLD GILD, LAMINATED LAMINATED TIMBER
 GND GROUND
 GPM GALLONS PER MINUTE
 GR GRADE
 GRV GRAVITY RELIEF VENT
 GYSM GYPSUM BOARD
 GYP GYPSUM BOARD
 H HIGH
 HB HOSE BIB
 HC HARDWARE CLOTH
 HD HEAVY DUTY
 HBOD HARBOR BOARD
 HWR HARDWARE
 HD HIGH INTENSITY DISCHARGE
 HK HOOR
 HM HOLLOW METAL
 HOA HAND OFF AUTOMATIC
 HOR HORIZONTAL
 HP HORSEPOWER
 HPS HIGH PRESSURE SODIUM
 HS HOUR
 HED HEDGET
 HSS HOLLOW STRUCTURAL SECTION
 HTG HEATING
 HTR HEATER
 HV HIGH VOLTAGE
 HVAC HEATING/VENTILATING/AIR CONDITIONING
 HW HOT WATER
 HYD HYDRAUNT
 I INTERIOR CONSTRUCTION
 ID COORDINATOR
 ID INSIDE DIAMETER
 IN INCH
 INCAD INCANDESCENT
 INFO INFORMATION
 INSU INSULATION
 INT INTERIOR
 INV INVERT
 IPS INTERIOR PAINT SYSTEM
 ISM IN STORE MARKETING
 ISOL ISOLATION
 ISP INFO SYSTEMS PURCHASING
 IF INSIDE FACE OF
 JAN JANITOR
 J BOX JUNCTION BOX
 JBE JOIST BEARING ELEVATION
 JG JOIST GIRDER
 JST JOIST
 JT JOINT
 K 1000 CIRCULAR MILS
 KITCH KITCHEN
 KLF KIIPS PER LINEAL FOOT
 KO KNOCKOUT
 KSI KIIPS PER SQUARE INCH
 KV KILVOLT
 KVA KILOWATT AMP
 KW KILOWATT
 KWH KILOWATT HOUR
 L LENGTH, ANGLE
 LAT LEAVING AIR TEMPERATURE
 LAV LAVATORY
 LB POUND
 LLW LONG LEG HORIZONTAL
 LLV LONG LEG VERTICAL
 LOC LOCATION
 LT LIGHT
 LTG LIGHTING
 LV LOW VOLTAGE
 LVR LOUVER
 M MACHINE
 MACH MACHINE
 MAINT MAINTENANCE
 MAN MANUAL
 MRP METAL ACCENT PANEL
 TOP OF
 MATL MATERIAL
 MATV MASTER ANTENNA TV
 MAX MAXIMUM
 MBN 1000 FT/HR PER HOUR
 MCB MAIN CIRCUIT BREAKER
 MDS MAIN DISTRIBUTION SWITCHBOARD
 MESH MESH
 MCH MECHANICAL
 MECH MECHANICAL
 MEMB MEMBRANE
 MET METAL
 MFD MANUFACTURED
 MFR MANUFACTURER
 MGMT MANAGEMENT
 MGR MANAGER
 MH MAN HOLE
 MHE MATERIAL HANDLING, FINISHES & EQUIP
 MIN MINIMUM, MINUTE
 MSC MISCELLANEOUS
 MM MILLIMETER
 MO MASONRY OPENING
 MOT MOTOR, MOTORIZED
 MR MOISTURE, MOUL RESISTANT
 MESS MANUAL MOTOR STARTER SWITCH
 MT MAT
 MTD MOUNT, MOUNTED
 MTL METAL
 N NEUTRAL
 NA NOT APPLICABLE
 NC NORMALLY CLOSED
 NF NEAR FACE, NON FUSED
 NC NOT IN CONTRACT
 NEG NOT IN ELEVATOR CONTRACT
 NO NORMALLY OPEN, NUMBER
 NOM NOMINAL
 NS NEAR SIDE, NON SLIP
 NTS NOT TO SCALE
 O OUTSIDE AIR, OVERALL
 OA ON CENTER, CENTER TO CENTER
 OC OFFICE
 OFR OFFICER FURNISHED MATERIALS & EQUIPMENT
 OH OVERHEAD
 OPER OPERATIONS
 OPNG OPERING
 OPP OPPOSITE
 OSR OWNER'S SITE REPRESENTATIVE
 OWA OWNER
 P POLE
 PBT PUSH BUTTON
 PCP PRE-CAST WALL PANEL
 PENET PENETRATION
 PV POST INDICATOR VALVE
 PJ PANEL JOINT
 PL PLATE
 PLC POWER LINE CARRIER
 PFC POUNDS PER LINEAL FOOT
 PLM PLASTIC LAMINATE
 PLVND PLYWOOD
 PN PANEL MARKING
 PNL PANEL
 POS POINT OF SALE
 PP POWER POLE
 PRAF PRE-FABRICATED
 PREFIN PREFINISHED
 PRV POWER ROOF VENTILATOR
 PSF POUNDS PER SQUARE FOOT
 PSI POUNDS PER SQUARE INCH
 PUC PREFABRICATED UTILITY CENTER
 PURCH PURCHASED
 PVC POLYVINYL CHLORIDE
 PWR POWER
 Q QUARRY TILE
 QTY QUANTITY
 R RADIUS, RISER
 RCP RACK CONTROL PANEL
 RA RETURN AIR
 RB RESILIENT BASE, VINYL BASE
 RCPT RECEPTACLE, RECEPTACLES
 ROOF ROOF
 REC RECEIVED
 RECD RECEIVED
 REF REFERENCE
 REFL REFLECTED
 REFR REFRIGERATOR, REFRIGERATION
 REMS REINFORCING, REINFORCED
 RENF REINFORCING
 RECD RECEIVED
 RET RETURN
 REV REVERSE, REVERSED
 RF VINYL COMPOSITION TILE
 RESH RESHENT FLOOR
 RFG ROOFING
 RM ROOM
 RO ROUGH OPENING, REVERSE OSMSOS
 RPM REVOLUTIONS PER MINUTE
 RTOR ROOF TOP COMPRESSOR RACK
 RTU ROOF TOP UNIT
 RV ROOF VENT
 ROLLING VINYL STRIP
 S SCHEDULE
 SCHED SCHEDULE
 SGP SITE CAST WALL PANEL
 SO SODIUM
 SENS SENSIBLE
 SERV SERVICE
 SF SQUARE FOOTAGE, SUPPLY FAN
 SHF SHEET
 SHNG SHEATHING
 SIM SIMILAR
 SMT SEALANT
 SRT SEALER
 SRS SANITARY NAPKIN DISPENSER
 SP SANITARY NAPKIN RECEPTOR
 SPA SPARE, SPACED
 SPEC SPECIFICATION, SPECIFICATIONS
 SPK SPEAKER
 SQ SQUARE
 SS SANITARY SEWER, START
 SSM SOLE SURFACE MATERIAL
 SST STAINLESS STEEL
 STD STANDARD
 STIF STIFFENER
 STL STEEL
 STOR STORAGE
 STR STARTER
 STRUC STRUCTURE, STRUCTURAL
 SUP SUPPLY
 SW SWITCH
 SWBD SWITCHBOARD
 SWGR SWITCHGEAR
 SYM SYMMETRICAL
 SYS SYSTEM
 T TEXAS ACCESSIBILITY STANDARDS
 TAS THERMOSTAT
 TAG TONGUE AND GROOVE
 T-STAT THERMOSTAT
 TOP OF
 TBR THIN BRICK
 TEL TOP OF CONCRETE PANEL
 TD TOWEL DISPENSER, TOWEL DISPOSAL, TOWEL DOOR
 TEL TELEPHONE
 TEMP TEMPERATURE, TEMPORARY
 TR TRANSFER FAN
 TFC TRANSFER GRILL
 THD THREADED
 TPH TOILET PAPER HOLDER
 TR TARGET ROOFING
 TRANS TRANSFORMER
 TSP TOTAL STATIC PRESSURE
 TS TUBE STEEL
 TTS TRAFFIC TECH SERVICES
 TV TELEVISION
 TYP TYPICAL
 UNDERGROUND
 UNIT HEATER
 UNDERWRITERS LABORATORY
 UNO UNLESS NOTED OTHERWISE
 URINAL
 UTILITY
 UTY

MATERIAL SYMBOLS

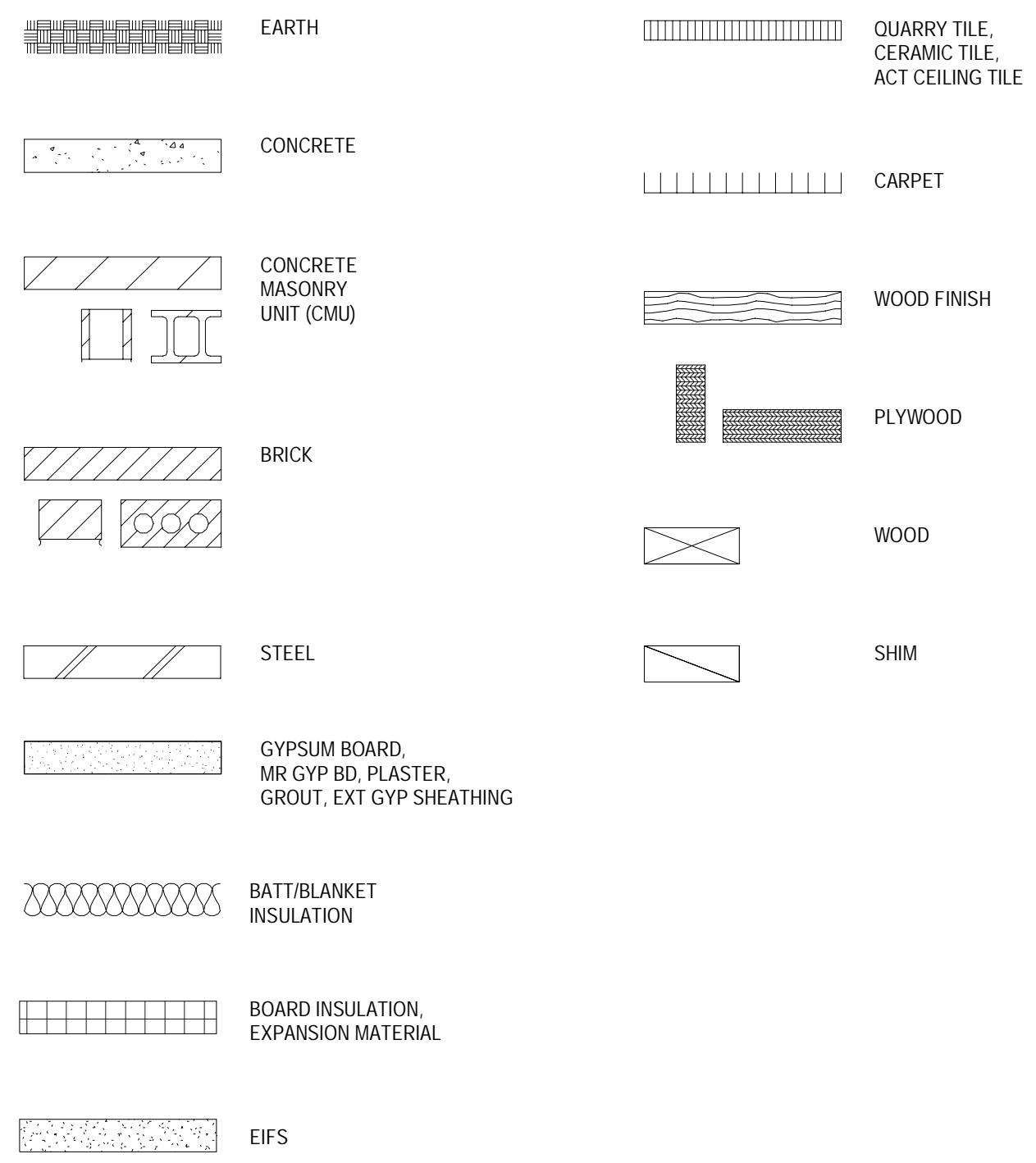

PRODUCT SYMBOLS

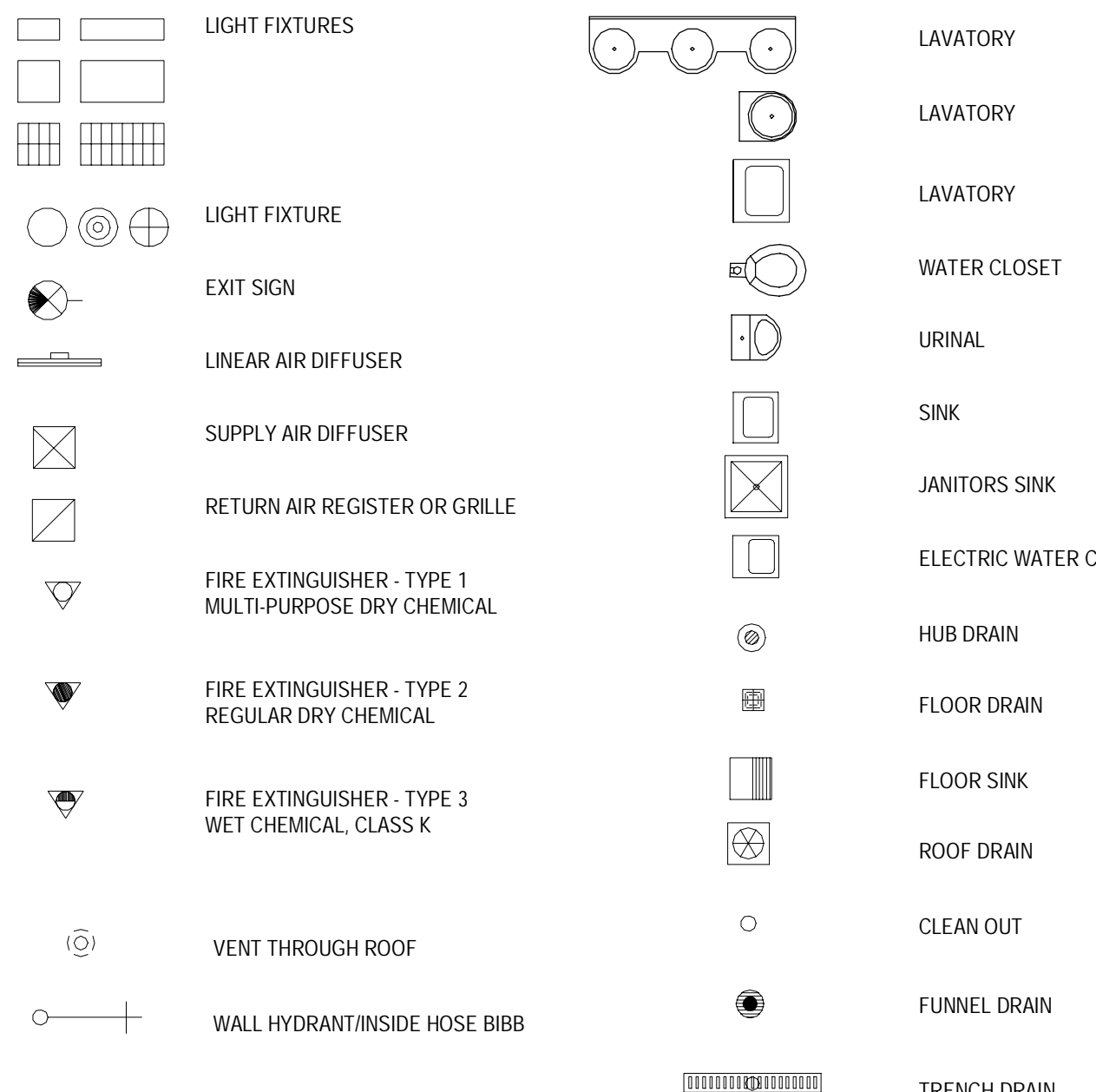

DRAFTING SYMBOLS

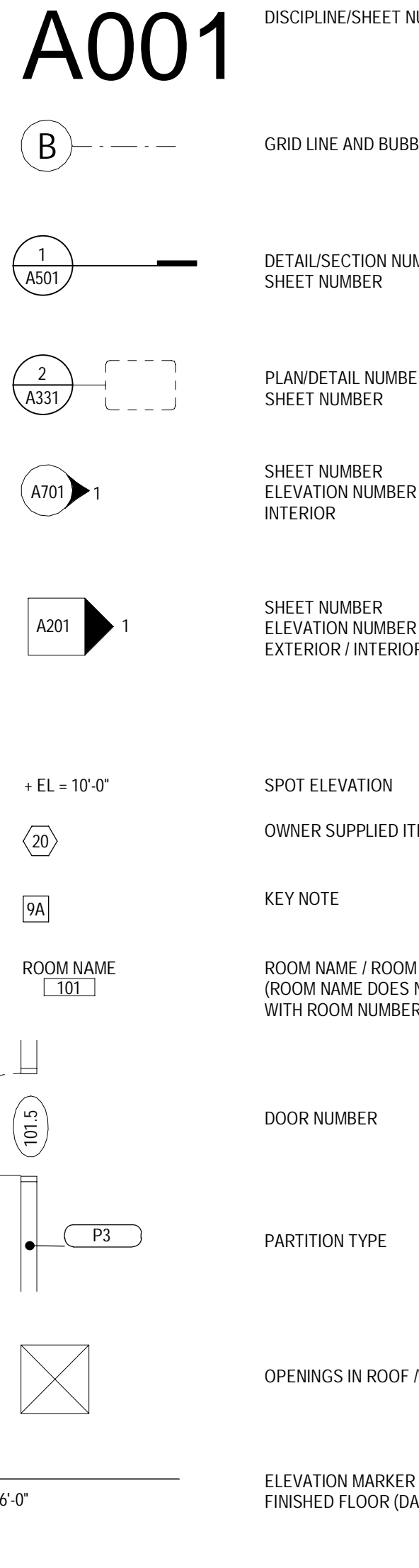

DESIGNATOR SYSTEM MATRIX FOR COLD FORMED METAL FRAMING

WEB DEPTH	SHAPE	FLANGE WIDTH	MIN. METAL THICKNESS	GAUGE REF.
162	1-58"	100	1"	
250	2-102" S	125 3	1-1/4"	18ML 0.0179"
350	3-102" T	200	2"	27ML 0.0249"
362	3-58"	300	3"	30ML 0.0312" 20 DW 1
400	4" F	250	2-1/2"	33ML 0.0329" 20 STR 2
550	5-102"			
600	6"			

NOTES:
 1. 20-GAUGE, NON-LOAD BEARING; "DRYWALL" STUD SPECIFIED UNDER SECTION 09 2116
 2. 20-GAUGE, LOAD BEARING STUD SPECIFIED UNDER SECTION 09 400
 3. INDUSTRY STANDARD FLANGE WIDTH (L2S) FOR BOTH STUDS AND TRACK.

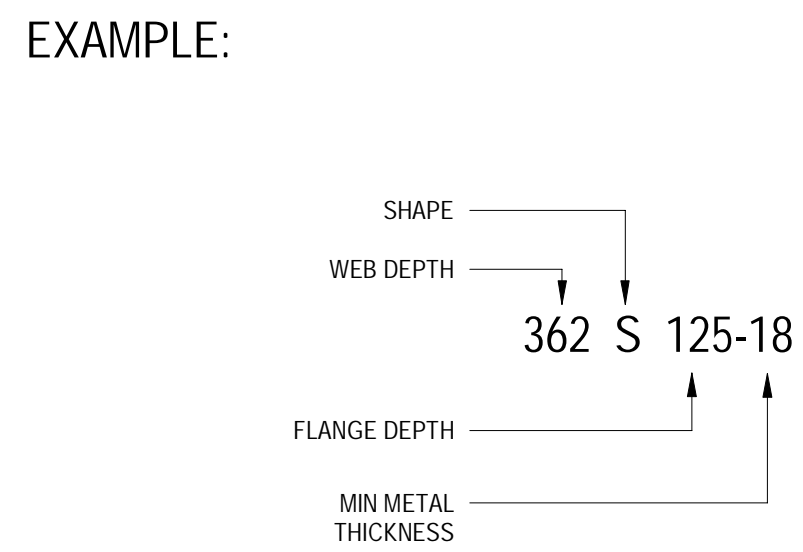

Bignell Watkins Hasser
 ARCHITECTS, INC

Date	No.	Description
01/18/2022		END OF SD
03/17/2022		50% DESIGN DEVELOPMENT
04/14/2022		95% CONSTRUCTION DOCUMENTS
05/05/2022		BID ISSUE



Project Number **T-2885**
 Proto: N/A Version: N/A Config: N/A
 Drawn By **ML**
 Checked By **LS**

GENERAL ARCHITECTURAL INFORMATION

A001



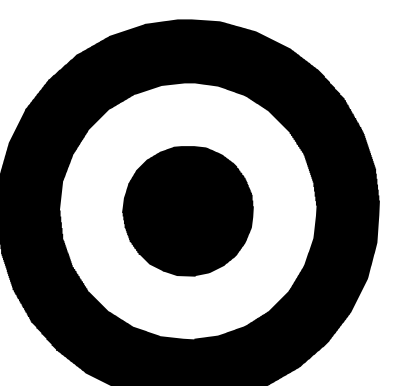

TARGET

1000 NICOLLET MALL
MINNEAPOLIS, MN 55403

Bignell Watkins Hasser
ARCHITECTS, INC

Date	No.	Description
03/17/2022		50% DESIGN DEVELOPMENT
04/14/2022		95% CONSTRUCTION DOCUMENTS
05/05/2022		BID ISSUE



TCT-0027

PART NO	DESCRIPTION
WF3600	0'-188"x34"x34" Checklane/Express/3 POS/Non-Belted/No Flatbed/Red A
WF3602	0'-244"x34"x34" Checklane/Express/4 POS/Non-Belted/No Flatbed/Red A
WF3604	0'-304"x34"x34" Checklane/Express/5 POS/Non-Belted/No Flatbed/Red A
WF3608	0'-364"x34"x34" Checklane/Express/6 POS/Non-Belted/No Flatbed/Red A
BM-132435	Phone Mount Kit



* LANE SHOWN: WF3600
CHECKLANE/EXPRESS/3POS

ISOMETRIC
EMPLOYEE SIDE FRONT

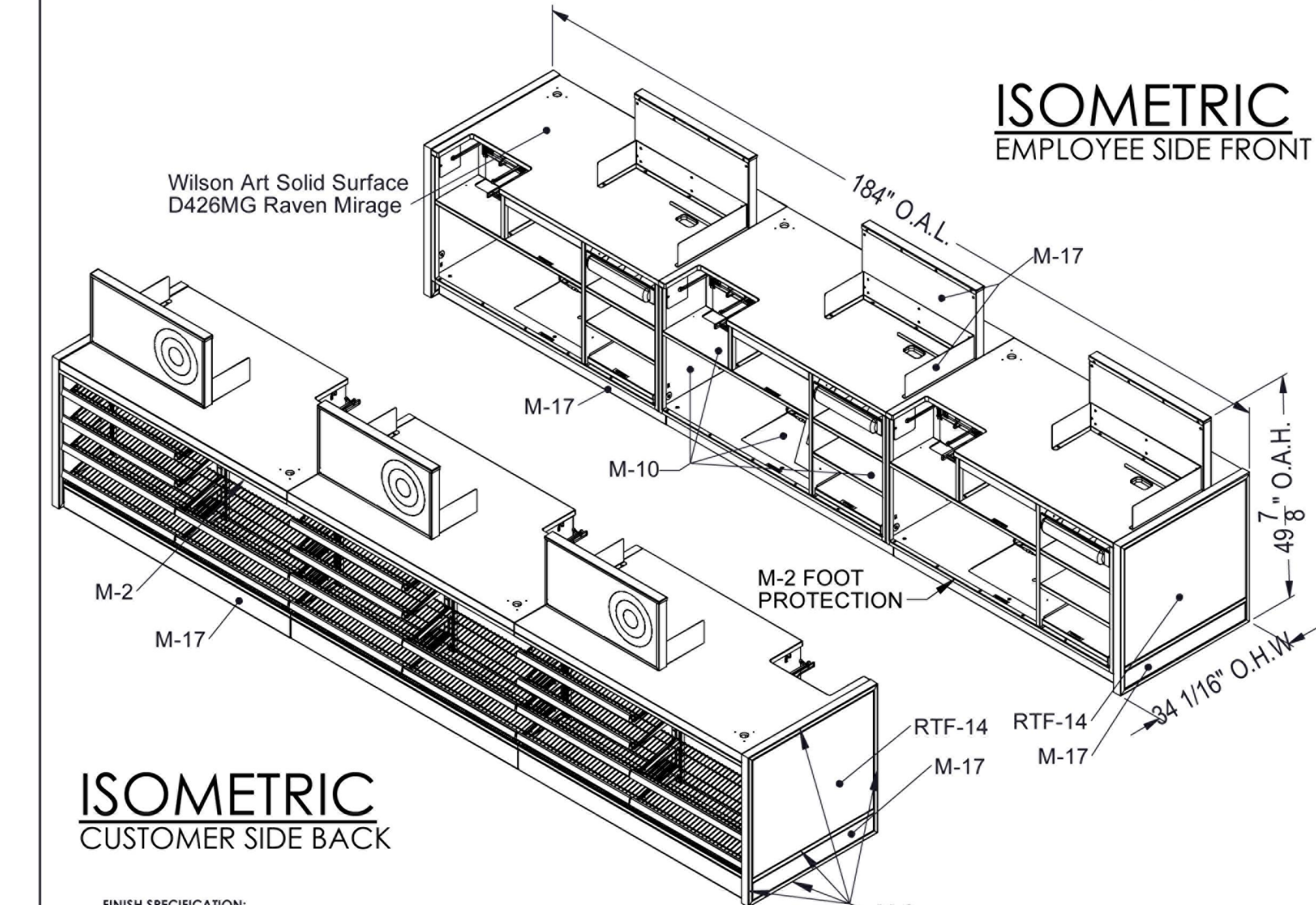

FINISH SPECIFICATION:

POWDERCOAT FINISHES:

- M-1 "GONDOLA WHITE" SW #FE1454506
- M-2 "TARGET STANDBY SILVER" SW #FE454509
- M-3 "TARGET RED" SW #FE545277
- M-4 "WESTERN WHITE" SW #FE1254504
- M-5 "LACE WHITE" SW #FE525001
- M-6 "CAMPAGNE" SW #FE54504
- M-7 "BLACK" SW #FE525002
- M-8 "SUPER WET WHITE" SW #H0580002
- M-9 "SLIM GRAY" SW #H0450003
- M-10 "FRANZINI" SW #H0450003
- M-11 "TIRE WHITE" SW #H0450002
- M-12 "PINEWOOD BROWN" SW #H0545033

METAL FINISHES:

- M-2 8420 STAINLESS STEEL WITH #3 BRUSHED FINISH
- M-3 BRIGHT POLISHED CHROME
- M-9 SIEDE CHROME
- M-15 CHAMPAGNE PLATE
- M-22 ITALIAN PLATE
- M-23 SATIN CHROME PLATE

REF FINISHES:

- RTF-1 TO MATCH HPL-10 "LIBERATION RED" KYDEX 12133 28mil
- RTF-2 "VENUS SILVER" OMANOVA 489795 (14 MIL SURFACE)
- RTF-4 "CHARCOAL" OMANOVA 489000 20mil SURFACE
- RTF-7 "LIGHT EM 2" OMANOVA 482111 14 MIL SURFACE
- RTF-8 "DARK WALNUT" COVA 484576 18 MIL
- RTF-14 "GRATE GRAY" KYDEX 482557 28 MIL

LAMINATE FINISHES:

- HPL-3 "ANTIQUE WHITE" WILSONART #1572-40
- HPL-4 "SLATE GREY" WILSONART #0911-40
- HPL-5 "FROSTY WHITE" WILSONART #F129-40
- HPL-6 "GOWANDA MAPLE" WILSONART #11018-40
- HPL-7 "TUTTI" WILSONART #F103-40
- HPL-8 "WHITE MERULA" WILSONART #4621-40
- HPL-9 "ESSE" WILSONART #F150-40
- HPL-10 "BULLEYE RED WILSONART #15023
- HPL-12 "TONGUEWOOD LAMINART #1216F
- HPL-13 "GRAPHITE MERULA" WILSONART #4623-40
- HPL-14 "LIGHT EM" WILSONART #F15F-40
- HPL-15 "CONTROL PEAR" WILSONART #12745-40
- HPL-16 "RIVER CHERRY" WILSONART #F757-38

* S-W SHEVWIN WILLIAMS
* UTILIZE THE TARGET FIXTURE SPECIFICATIONS MANUAL FOR GENERAL PERFORMANCE AND MANUFACTURING SPECIFICATIONS.

REV	REVISION DESCRIPTION	DRAWN BY:	APPROVED BY:	DATE
1	Revised for Target Review	jarlebun	ICE	12/15/14
0	Initial Release	jarlebun	ICE	12/14/14

REV	REVISION DESCRIPTION	DRAWN BY:	APPROVED BY:	DATE
1	Revised for Target Review	jarlebun	ICE	12/15/14
0	Initial Release	jarlebun	ICE	12/14/14

FIXTURE NAME: CHECKLANE/EXPRESS/3 POS/NO-BELTED/NO FLATBED/RED A
DATE: OCT 14 14
SHEET: 4 OF 22

3 GUEST SERVICE CHECKLANE

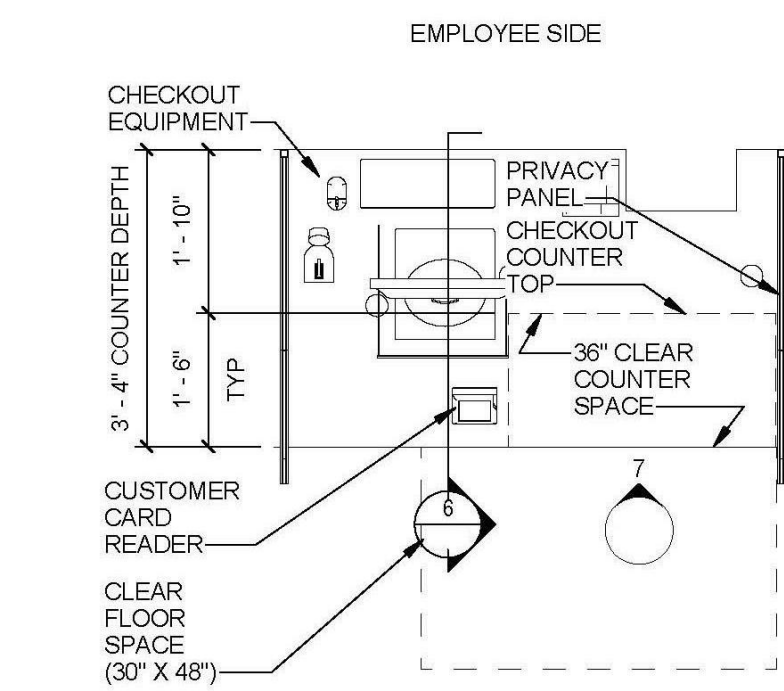

4 ADA PHARMACY PICK UP

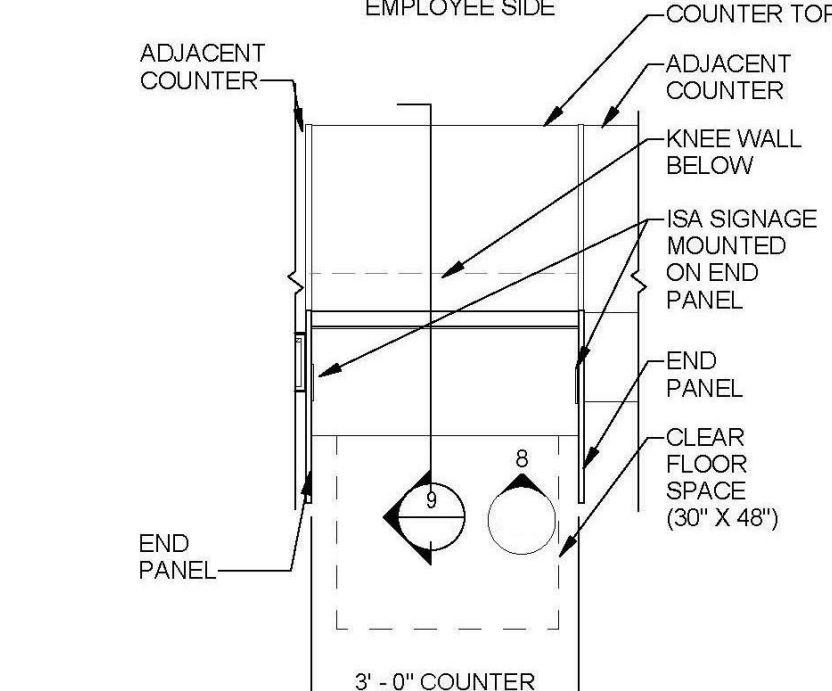

5 ADA PHARMACY DROP-OFF COUNTER

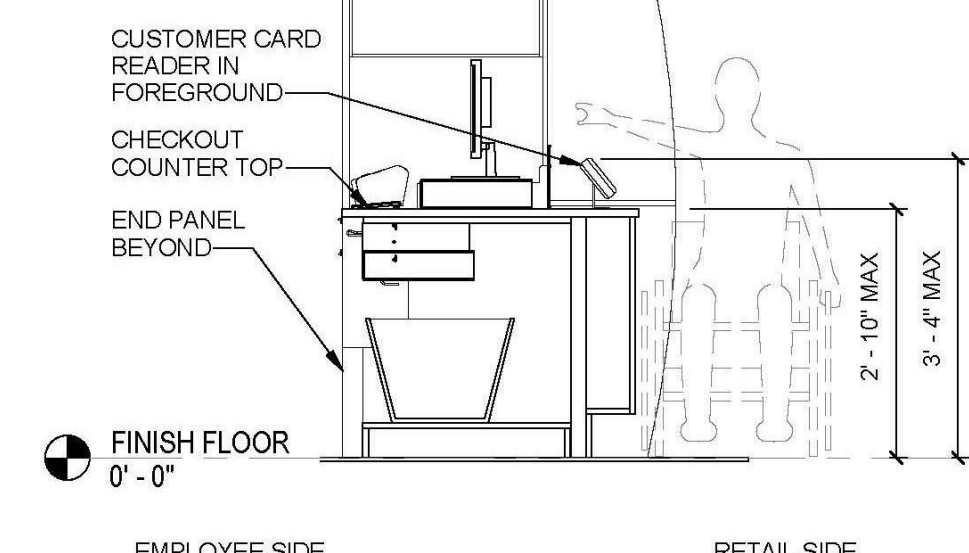

6 ADA FRONT CHECKOUT COUNTER SECTION

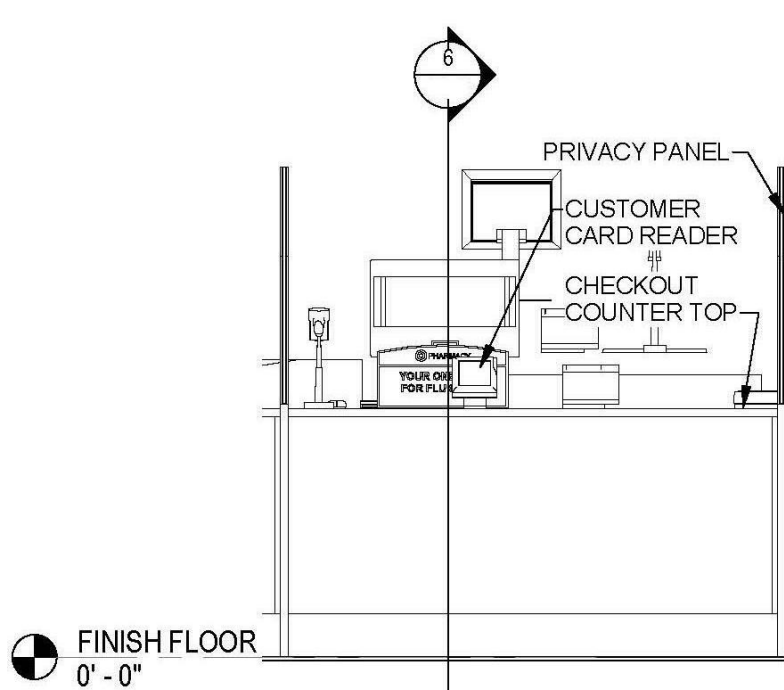

7 ADA PHARMACY PICK UP COUNTER ELEVATION

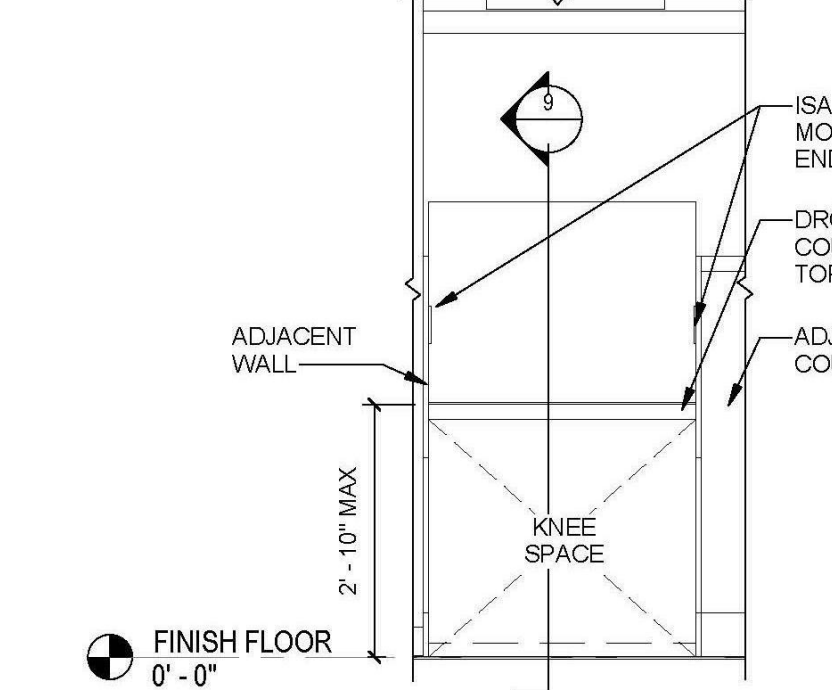

8 ADA PHARMACY DROP-OFF COUNTER ELEVATION

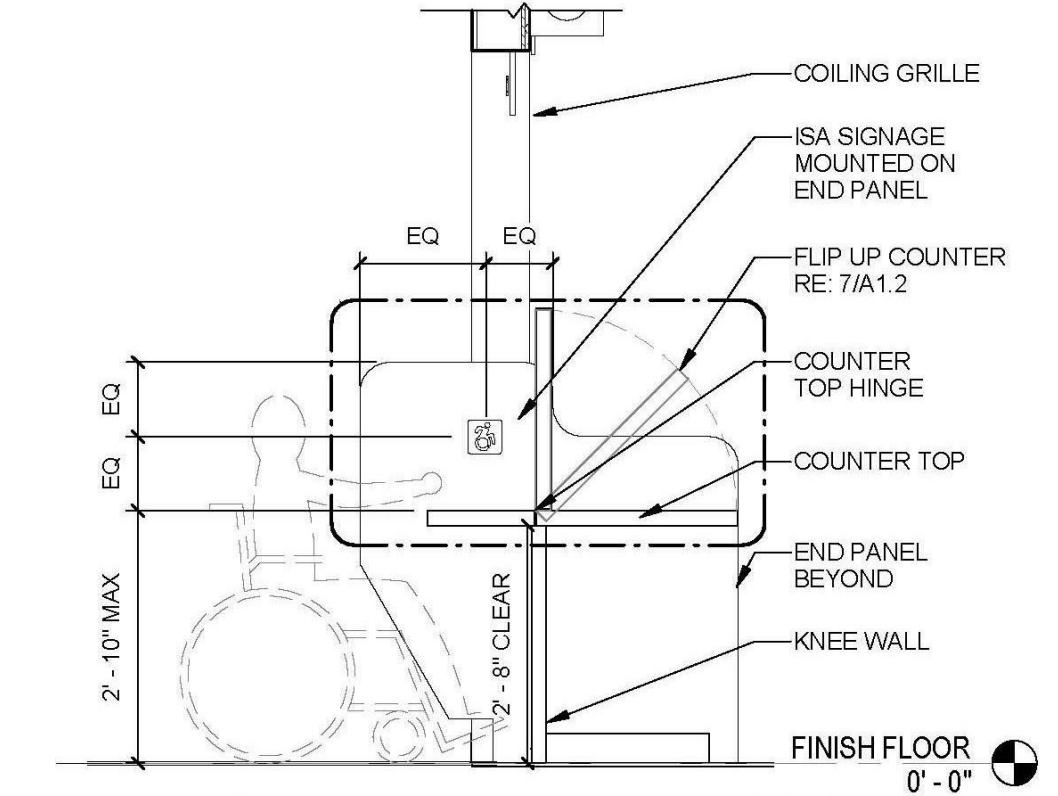

9 ADA PHARMACY DROP-OFF COUNTER SECTION AT COILING GRILLE

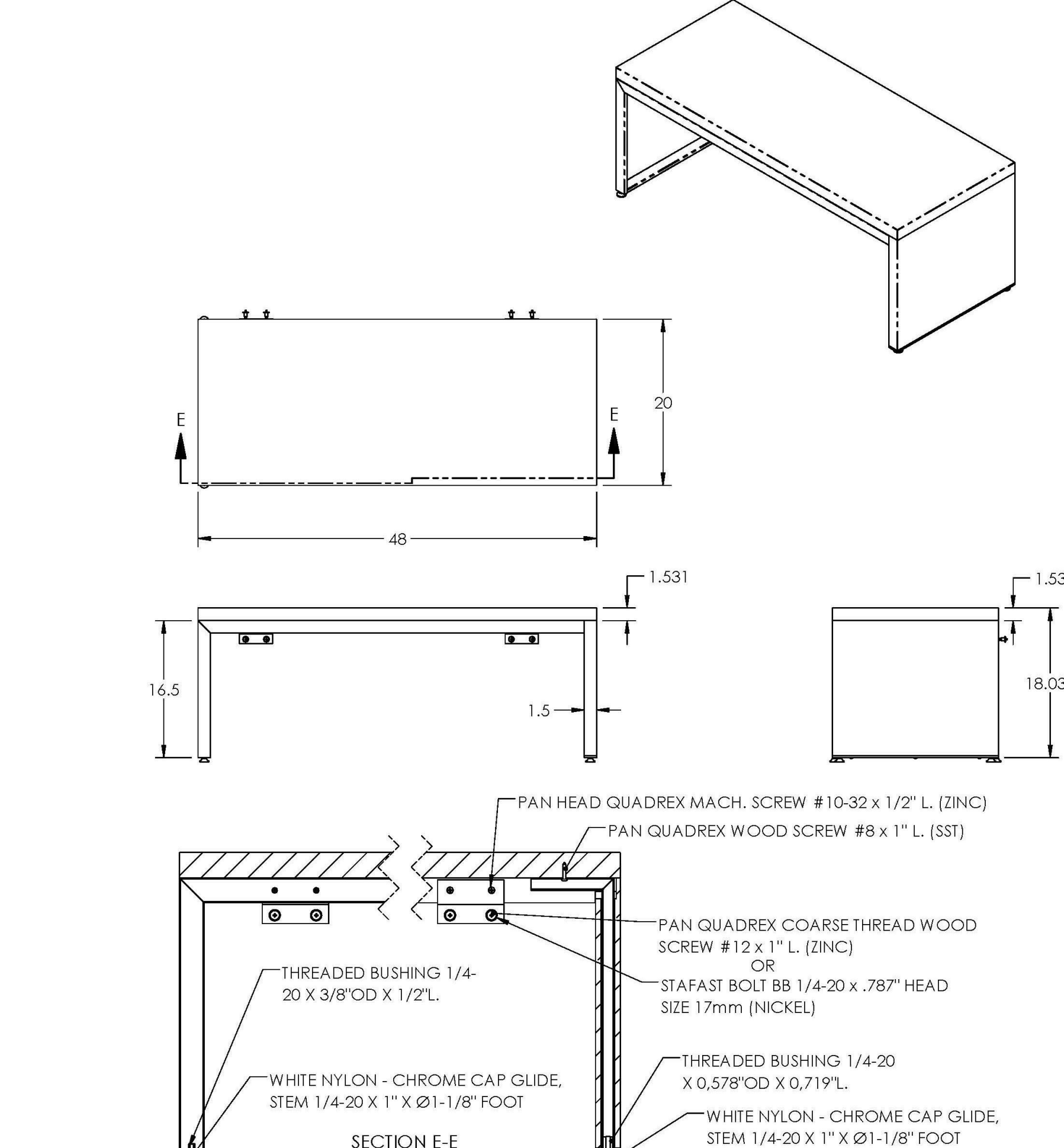

1 FITTING ROOM BENCH DETAIL

5 A010 PHARMACY ADA DETAILS

NCR Self Serv Electronic Payment Only

WF3810 0'-42" x 88" x 30" CHECKLANE/SELF-CHECKOUT/SLIM/1-BAG/RED/HANGER BIN/LH

WF3811 0'-42" x 88" x 30" CHECKLANE/SELF-CHECKOUT/SLIM/1-BAG/RED/HANGER BIN/HR

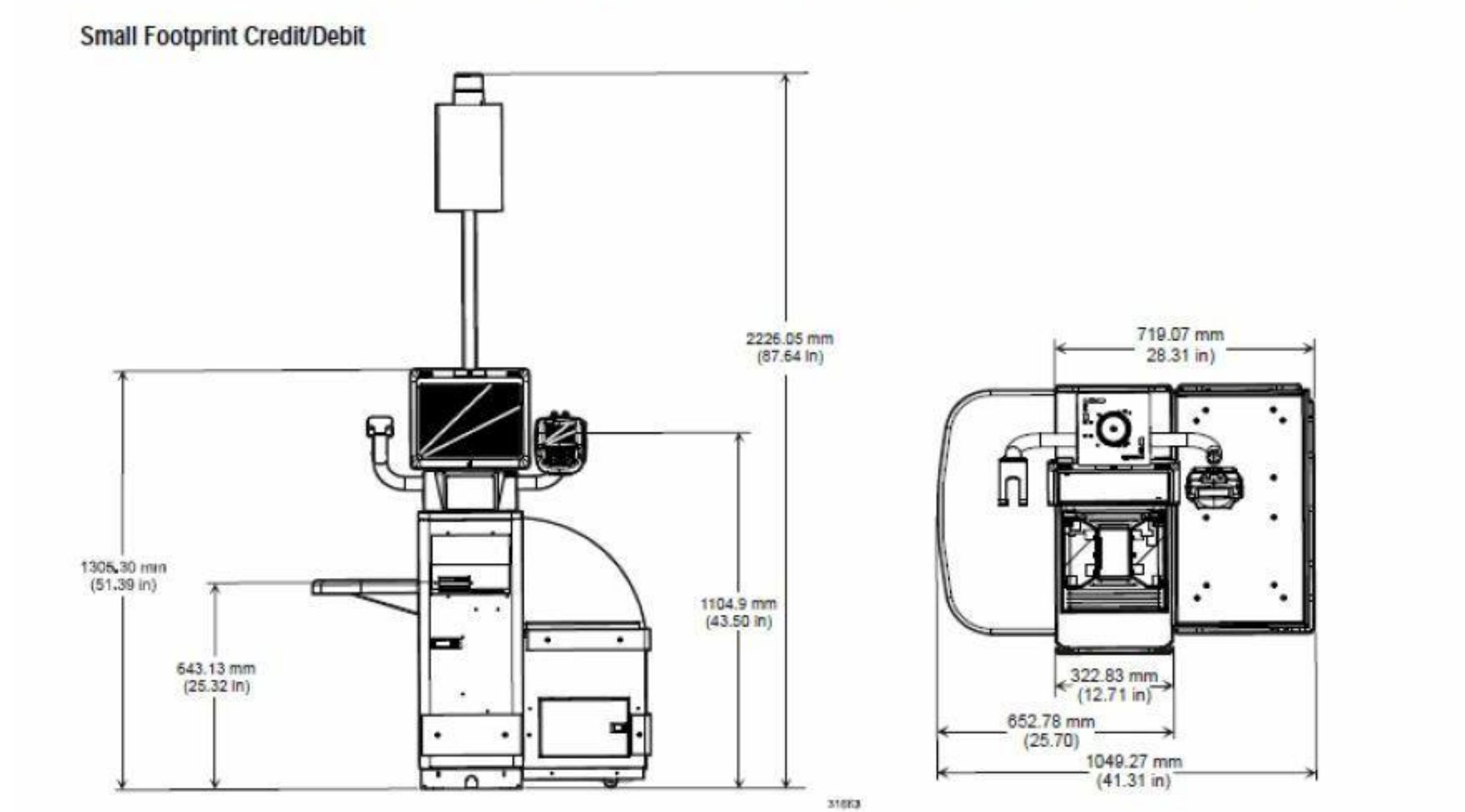

- NCR 5.5+ hardware
- Height – 87.64 inches (with light pole), 51.39 inches (to top of monitor)
- Width – 41.31 inches
- ATM - No
- Security Scale Yes

2 A010 SELF CHECK-OUT

1 A010 LOCKER DETAILS

1 A010 LOCKER DETAILS

TARGET
JERSEY CITY, NJ
321 STADIUM PLAZA
JERSEY CITY, NJ 07305

Project Number	T-2885
Proto: N/A	Version: N/A
Config: N/A	
Drawn By	ML
Checked By	LS

MISC. FIXTURE
DETAILS
(REFERENCE ONLY)

A010



BXUV.P826

Design/System/Construction/Assembly Usage Disclaimer

- Authorities Having Jurisdiction should be consulted in all cases as to the particular requirements covering the installation and use of UL Certified products, equipment, system, devices, and materials.

BXUV - Fire Resistance Ratings - ANSI/UL 263 Certified for United States
BXUV7 - Fire Resistance Ratings - CAN/ULC-S101 Certified for Canada

See General Information for Fire Resistance Ratings - ANSI/UL 263 Certified for United States
Design Criteria and Allowable Variations
See General Information for Fire Resistance Ratings - CAN/ULC-S101 Certified for Canada
Design Criteria and Allowable Variations

Design No. P826

Restrained Assembly Rating — 1, 1-1/2, 2, or 3 Hr (See Item 3A)
Unrestrained Assembly Rating — 1, 1-1/2, 2, or 3 Hr (See Item 3A)

This design was evaluated using a load design method other than the Limit States Design Method (e.g., Working Stress Design Method). For jurisdictions employing the Limit States Design Method, such as Canada, a load restriction factor shall be used — See Guide BXUV or BXUV7

* Indicates such products shall bear the UL or cUL Certification Mark for jurisdictions employing the UL or cUL Certification (such as Canada), respectively.

400AC and 400ES min average and min individual density of 22 and 19 pcf, respectively. For method of density determination, see Design Information Section, Sprayed Material. Spray-Applied Fire Resistive Materials on steel deck shall cover screw tips by minimum 1/2 in. The min thickness of Spray-Applied Fire Resistive Materials required for various fire resistance ratings are shown in the table below:

Table with columns: Restrained Assembly Rating Hr, Unrestrained Assembly Rating Hr, Unrestrained Beam Rating Hr, Min Insulation Thickness In., and Mtl Thkns In. on Deck, Joist, Beam.

BERLIN CO LTD — Types 300, 300ES, 300N or S8.

GREENTECH ASIA PACIFIC SDN BHD — Type 300, 300ES, or 300HS.

GREENTECH THERMAL INSULATION PRODUCTS MFG CO L L C — Types 300, 300AC, or 400AC.

ISOLATEX INTERNATIONAL — Types 300, 300AC, 300ES, 300N, S8, 400AC, 400ES, 3000 or 3000ES.

NEWKEM PRODUCTS CORP — Types 300, 300ES, 300N or S8.

68. Spray-Applied Fire Resistive Materials* — (Not Shown) — As an alternate to Item 6 and 6A) Applied by mixing with water and spraying in one or more coats to the thickness shown below to steel surfaces which are clean and free of dirt, loose scale and oil. Min average and min individual density of 17.5 and 16 pcf, respectively for Type 300TH. Min average and min individual density of 22 and 19 pcf, respectively for Type 400. For method of density determination, see Design Information Section, Sprayed Material. Spray-Applied Fire Resistive Materials on steel deck shall cover screw tips by minimum 1/2 in. The min thickness of Spray-Applied Fire Resistive Materials required for various fire resistance ratings are shown in the table below:

Table with columns: Restrained Assembly Rating Hr, Unrestrained Assembly Rating Hr, Unrestrained Beam Rating Hr, Min Insulation Thickness In., and Mtl Thkns In. on Deck, Joist, Beam.

GREENTECH ASIA PACIFIC SDN BHD — Type 400.

UL P826

FIRE-RESISTANCE RATINGS - ANSI/UL 263 | UL Product IQ

BXUVX827 - FIRE-RESISTANCE RATINGS - ANSI/UL 263

Design/System/Construction/Assembly Usage Disclaimer

- Authorities Having Jurisdiction should be consulted in all cases as to the particular requirements covering the installation and use of UL Certified products, equipment, system, devices, and materials.

BXUV - Fire Resistance Ratings - ANSI/UL 263 Certified for United States
BXUV7 - Fire Resistance Ratings - CAN/ULC-S101 Certified for Canada

See General Information for Fire Resistance Ratings - ANSI/UL 263 Certified for United States
Design Criteria and Allowable Variations
See General Information for Fire Resistance Ratings - CAN/ULC-S101 Certified for Canada
Design Criteria and Allowable Variations

Design No. X827

May 03, 2018

Ratings — 1, 1-1/2, 2, 3 and 4 Hr.

* Indicates such products shall bear the UL or cUL Certification Mark for jurisdictions employing the UL or cUL Certification (such as Canada), respectively.

UL X827

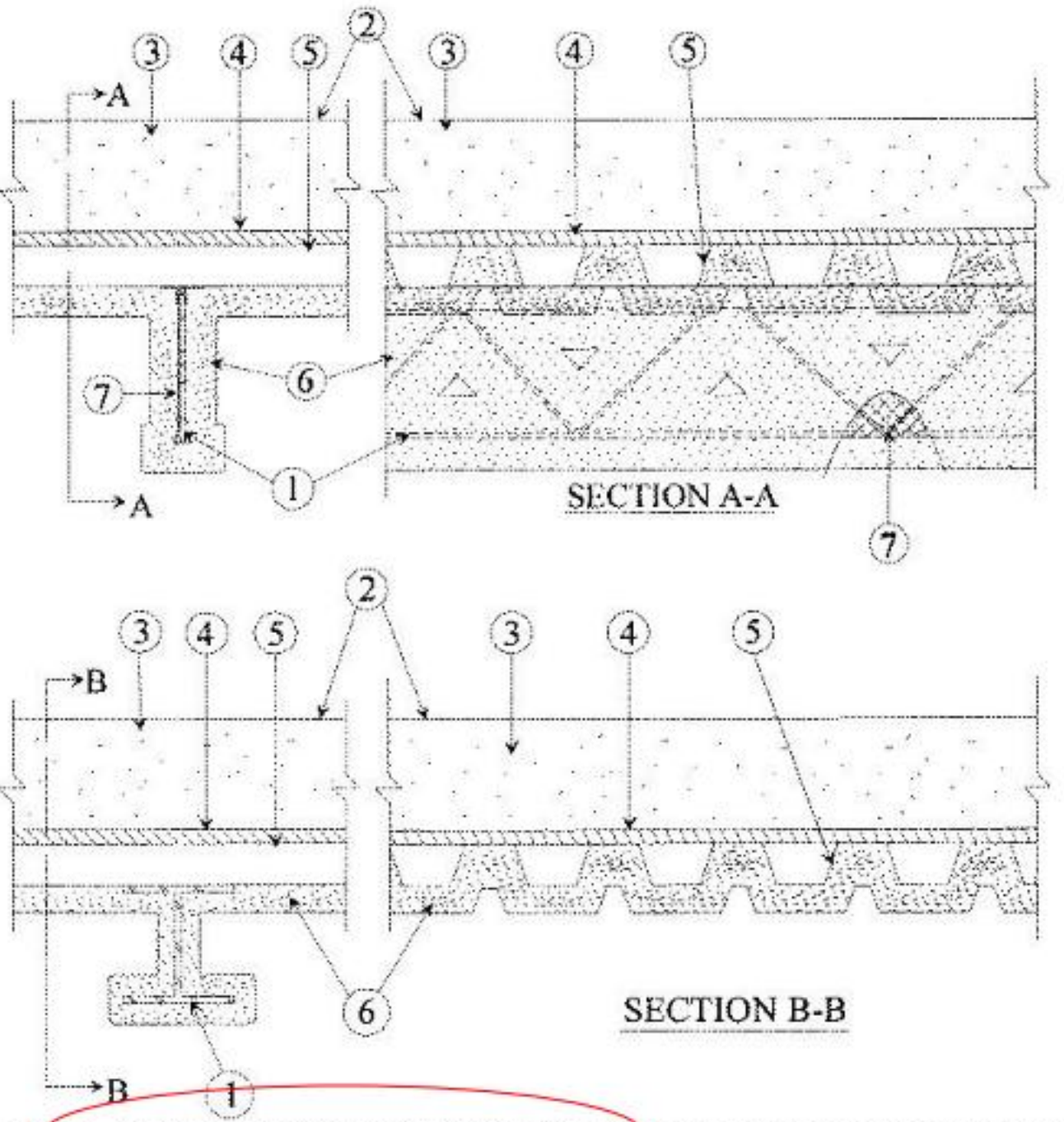

- 1. Steel Supports — W16x16 steel beam (min size) or 10K1 steel joist, (min size) having the following properties: Top chords consisting of two 1-1/4 by 7/16 by 0.133 in. thick steel angles, lower chord consisting of two 1 by 1 by 0.119 in. thick steel angles. Bearing plates consisting of two 1-1/4 by 1-1/4 by 0.134 in. thick steel angles, 8 in. in length. Diagonal web members consisting of 0.363 in. diam steel rods.

GREENTECH THERMAL INSULATION PRODUCTS MFG CO L L C — Type 400.

ISOLATEX INTERNATIONAL — Types 300TH or 400.

NEWKEM PRODUCTS CORP — Type 400.

69. Spray-Applied Fire Resistive Materials* — (Not Shown) — As an alternate to Items 6, 6A and 6B). Applied by mixing with water according to instructions on each bag of material. Mixture can be spray or trowel applied in one or more coats. The steel surfaces must be clean and free of dirt, loose scale, and oil. Min avg density of 44 pcf with min ind value of 40 pcf for Type M-II. Min avg density of 44 pcf with min ind value of 42 pcf for Type TG. For method of density determination, refer to Design Information Section, Sprayed Material.

Table with columns: Restrained Assembly Rating Hr, Unrestrained Assembly Rating Hr, Unrestrained Beam Rating Hr, and Mtl Thkns In. on Deck + Joist, on Joist, on Beam.

* Requires the use of metal lath, Item 5A.

GREENTECH ASIA PACIFIC SDN BHD — Type M-II, investigated for exterior use.

GREENTECH THERMAL INSULATION PRODUCTS MFG CO L L C — Types M-II or TG. Types M-II and TG investigated for exterior use.

ISOLATEX INTERNATIONAL — Types M-II or TG. Types M-II and TG investigated for exterior use.

NEWKEM PRODUCTS CORP — Types M-II or TG. Types M-II and TG investigated for exterior use.

7. Metal Lath — (Optional) — Metal lath used to facilitate the spray application of the Spray-Applied Fire Resistive Material to the steel joints. Diamond mesh, 3/8 in. expanded steel, min 1.7 lb/sq yd fastened to one side of joist using No. 18 SWG steel wire, located at midheight of every other member or 18 in, OC, whichever is less. Both sides of lath must be completely coated with Spray-Applied Fire Resistive Material, but with no min thickness requirements.

7A. Glassfiber Mesh — (Optional) — Not Shown — As an alternate to metal lath (Item 7), min 3/32 in. square mesh coated fiberglass scrim fabric, weighing a min of 1.9 oz/sq yd shall be attached to one side of each joist web member. The method of attachment must be sufficient to hold the mesh and the protection material in contact with the joint during its application and curing. An acceptable method of attaching the mesh is by embedding the mesh in min. 1/4 in. long beads of hot-melted glue. The beads of glue shall be spaced a max 12 in, OC along the top chord of the bar joists. Another method of attachment is by use of 1-1/4 in. long, 1/2 in. wide hairpin clips formed from 0.064 in. diam steel wire, alternating from top to bottom of the joist web member.

8. Adhesives* — Applied to steel roof deck in accordance with manufacturer's instructions.

ISOLATEX INTERNATIONAL — Type EBS or Type X.

* Indicates such products shall bear the UL or cUL Certification Mark for jurisdictions employing the UL or cUL Certification (such as Canada), respectively.

FIRE-RESISTANCE RATINGS - ANSI/UL 263 | UL Product IQ

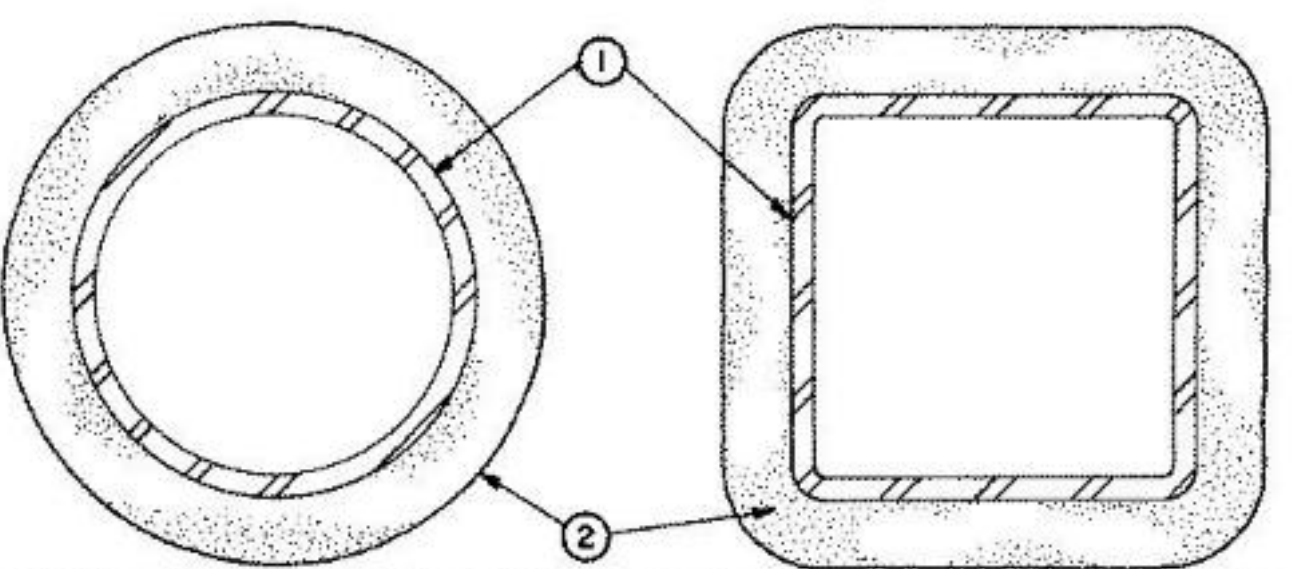

- 1. Steel Pipe or Tube Column — Steel circular pipe (SP) with diameter (ID) ranging from a minimum of 3 in. to a maximum of 32 in., with a minimum wall thickness of 3/16 in. Steel square or rectangular tube (ST) with outside wall dimensions ranging from minimum 3 in. to a maximum of 36 in. and a minimum thickness of 3/16 in.

Table with columns: Min Column Size, A/P, Rating, Hr., and Rating Hr. for various pipe and tube sizes.

Table with columns: Min Column Size, A/P, Rating, Hr., and Rating Hr. for various pipe and tube sizes.

ISOLATEX INTERNATIONAL — Type HP, D-CFI, II, or H-S. Investigated for exterior use. Type EBS or Type X Adhesive/Sealer optional.

As an alternate to the above tables, the required thickness of Spray-Applied Fire Resistive Material to be applied to all surfaces of the steel pipes or tubes for all rating periods may be determined from the following equation: The thickness of sprayed for ratings of 1, 1-1/2, 2, 3, and 4 h of a steel pipe or tube may be determined by the equation:

CARLISLE ROOF FOAM AND COATINGS — Types SW-200, PS-234E-25/30, Baycol 2.1C, Baycol 2.1T, Thermal 281, Baycol 3.1C, or Thermal 301 may be applied at a foam thickness of 1 to 3 1/4 in. UCSC, Durasone 9C, R, Baycol 2A, or Baycol 2ZF may be applied at a foam thickness of 1 to 10 in.

BASF CORP — Types FE348-2.5, FE348-2.8, FE348-3.0, ELASTOSPRAY 8125L, ELASTOSPRAY 8126L, ELASTOSPRAY 8130S, SKYTRITE C1

BASF CORP — Elastospray 5100-2.0, Elastospray 5100-2.5, Elastospray 8130Z, Elastospray 8127Z, Elastospray Alpha System, Elastospray 8125Z

HENRY FORTHAN L L C — Types RT-2031, RT-2035.

NICI POLYURETHANES — Types 591, 692, 10-021.

SWD URETHANE CO — Type 525B.

3A. As an alternate to Item 1 — (Not Shown) — Foamed Plastic* — 3/4 by 6 in. (min size) polyisocyanurate foamed plastic insulation boards applied in one or more layers. Min thickness of 1 in., with a max thickness of 5 in. Boards to be installed with end joints staggered a min of 6 in. in adjacent rows. When applied in more than one layer, each layer to be offset in both directions from the layer below a min of 6 in. in order to lap all joints.

3B. Building Units* — Not Shown — As an alternate to Items 3 and 3A, composite polyisocyanurate foamed plastic insulation board with an adhered rafter surface, nom 48 by 48 or 96 in. may be used with the following limitations. These composite building units have ventilation slots internal to the panels. The thickness of the panel depends upon the thinnest portion of the polyisocyanurate insulation. The following dimensions apply to the polyisocyanurate insulation, min 1 in. thick with a max thickness of 5 in.

JOHNS MANVILLE — Type ISO-VENT.

3C. Roof Insulation — Foamed Plastic* — Polyurethane foamed plastic roof insulation. Formed by the simultaneous spraying of two liquid components applied over the gypsum wallboard at a foam thickness of 1 to 1 1/2 in. in accordance with the manufacturer's instructions. The Rating is only applicable to Restrained and Unrestrained Assemblies of 2 Hr, when 2-1/2" of Spray-Applied Fire Resistive Materials are applied to the deck (Item 6).

4. Gypsum Board* — Any 5/8 in. thick UL Classified Gypsum Board that is eligible for use in Design Nos. L501, G512 or U305. Nom. 5/8 in. thick, supplied in 4 ft wide sheets. Min weight 2.2 pcf. Installed perpendicular to steel roof deck with all joints tightly butted and end joints staggered and offset from steel roof deck side lap joints.

AMERICAN GYPSUM CO (View Classification) — CNXK R14196

BEIJING NEW BUILDING MATERIALS PUBLIC LTD CO (View Classification) — CNXK R19374

CERTAINTED GYPSUM INC (View Classification) — CNXK R18460

QOC INC (View Classification) — CNXK R19751

CERTAINTED GYPSUM INC (View Classification) — CNXK R18463

The appearance of a company's name or product in this database does not in itself assure that products so identified have been manufactured under UL's Follow-Up Service. Only those products bearing the UL Mark should be considered to be Certified and covered under UL's Follow-Up Service. Always look for the Mark on the product.

UL permits the reproduction of the material contained in the Online Certification Directory subject to the following conditions: 1. The Guide Information, Assemblies, Construction, Design, System, and/or Certification Files must be presented in their entirety and in a non-misleading manner, without any manipulation of the data (or drawings). 2. The statement "Registered from the Online Certification Directory with permission from UL" must appear adjacent to the extracted material. In addition, the reprinted material must include a copyright notice in the following format: "© 2021 UL LLC."

FIRE-RESISTANCE RATINGS - ANSI/UL 263 | UL Product IQ

BXUVX827 - FIRE-RESISTANCE RATINGS - ANSI/UL 263

Design/System/Construction/Assembly Usage Disclaimer

- Authorities Having Jurisdiction should be consulted in all cases as to the particular requirements covering the installation and use of UL Certified products, equipment, system, devices, and materials.

BXUV - Fire Resistance Ratings - ANSI/UL 263 Certified for United States
BXUV7 - Fire Resistance Ratings - CAN/ULC-S101 Certified for Canada

See General Information for Fire Resistance Ratings - ANSI/UL 263 Certified for United States
Design Criteria and Allowable Variations
See General Information for Fire Resistance Ratings - CAN/ULC-S101 Certified for Canada
Design Criteria and Allowable Variations

Design No. X827

May 03, 2018

Ratings — 1, 1-1/2, 2, 3 and 4 Hr.

* Indicates such products shall bear the UL or cUL Certification Mark for jurisdictions employing the UL or cUL Certification (such as Canada), respectively.



1000 NICOLLET MALL
MINNEAPOLIS, MN 55403
Bignell Watkins Hasser
ARCHITECTS INC

Table with columns: Date, No., Description. Row 1: 05/05/2022, BID ISSUE

Date No. Description
05/05/2022 BID ISSUE

Empty table with columns: Date, No., Description

Empty table with columns: Date, No., Description

TARGET
JERSEY CITY, NJ
321 STADIUM PLAZA
JERSEY CITY, NJ 07305

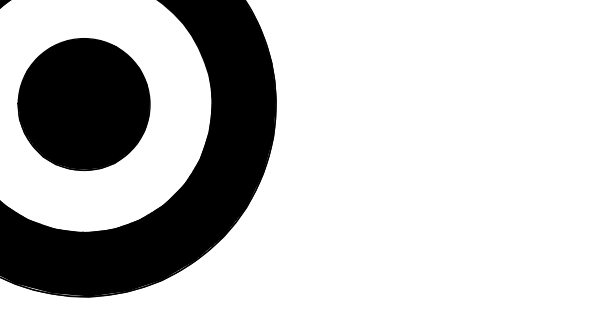

Project Number T-2885
Proto:N/A Version:N/A Config:N/A
Drawn By CC
Checked By ML

UL DETAILS

A022

UL ONLINE CERTIFICATIONS DIRECTORY Home Quick Guide Contact Us UL.com

Design No. X528
BXUV-X528
Fire-resistance Ratings - ANSI/UL 263

[Page Bottom](#)

Design/System/Construction/Assembly Usage Disclaimer

- Authorities Having Jurisdiction should be consulted in all cases as to the particular requirements covering the installation and use of UL Certified products, equipment, systems, devices, and materials.
- Authorities Having Jurisdiction should be consulted before construction.
- Fire resistance assemblies and products are developed by the design submitter and have been investigated by UL for compliance with applicable requirements. The published information cannot address every construction nuance encountered in the field.
- When field issues arise, it is recommended the first contact for assistance be the technical service staff provided by the product manufacturer noted for the design. Users of fire resistance assemblies are advised to consult the general Guide Information for each product category and each group of assemblies. The Guide Information includes specifics concerning alternate materials and alternate methods of construction.
- Only products which bear UL's Mark are considered Certified.

BXUV - Fire Resistance Ratings - ANSI/UL 263
BXUV7 - Fire Resistance Ratings - CAN/ULC-S101 Certified for Canada

[See General Information for Fire-resistance Ratings - ANSI/UL 263](#)
[See General Information for Fire Resistance Ratings - CAN/ULC-S101 Certified for Canada](#)

Design No. X528
October 31, 2014
Ratings — 1, 2 and 3 Hr.

* Indicates such products shall bear the UL or cUL Certification Mark for jurisdictions employing the UL or cUL Certification (such as Canada), respectively.

http://database.ul.com/...ANSUL/263&objid=107431727&objid=107741824&version=version&parent_id=107398481&sequence=1 [9/25/2015 1:12:02 PM]
BXUV-X528 - Fire-resistance Ratings - ANSUL 263

CDC INC ([View Classification](#)) — CNX-R1751

CONTINENTAL BUILDING PRODUCTS OPERATING CO, L L C ([View Classification](#)) — CNX-R18482

GEORGIA-PACIFIC GYPSUM L L C ([View Classification](#)) — CNX-R2717

LOADMASTER SYSTEMS INC ([View Classification](#)) — CNX-R11809

NATIONAL GYPSUM CO ([View Classification](#)) — e#P-C, CNX-R3501

PARCO BUILDING PRODUCTS L L C, DBA PARCO GYPSUM ([View Classification](#)) — CNX-R7094

PANEL REY S A ([View Classification](#)) — CNX-R21796

SIAM GYPSUM INDUSTRY (SARABURI) CO LTD ([View Classification](#)) — CNX-R19262

THAI GYPSUM PRODUCTS PCL ([View Classification](#)) — CNX-R27517

UNITED STATES GYPSUM CO ([View Classification](#)) — CNX-R1319

USG MEXICO S A DE CV ([View Classification](#)) — CNX-R16089

2A. Gypsum Board* — As an alternate to Item 2, 3/4 in. thick gypsum wallboard. For 2 Hr rating, 1-1/2 in. total thickness, installed in accordance with corner detail B. For 3 Hr rating, 2-1/4 in. total thickness installed in accordance with corner detail C. Boards are to be applied vertically without horizontal joints.

CDC INC — Type IP-X3 or ULTRACODE

UNITED STATES GYPSUM CO — Type IP-X3 or ULTRACODE

USG MEXICO S A DE CV — Type IP-X3 or ULTRACODE

2B. Gypsum Board* — (As an alternate to Items 2 and 2A) — Nominal 5/8 in. thick panels. One of the layers of Gypsum Board (Item 2) used to obtain the minimum required thickness in Item 2 may be substituted with one layer and secured as described in Item 2.

PARCO BUILDING PRODUCTS L L C, DBA PARCO GYPSUM — Type QuietRock ES

2C. Wall and Partition Facings and Accessories* — (As an alternate to Item 2 through 2B) — Composite Gypsum Panel — Nominal 5/8 in. thick panels. One of the layers of Gypsum Board (Item 2) used to obtain the minimum required thickness in Item 2 may be substituted with one layer of composite gypsum panel and secured as described in Item 2.

PARCO BUILDING PRODUCTS L L C, DBA PARCO GYPSUM — Type QuietRock QR

3. Steel Stud — 1-5/8 in. wide with 1-5/16 and 1-7/16 in. legs having a 1/4-in. folded flange, fabricated from No. 25 MSG galv steel. Length to be 1/2 in. less than the assembly height.

http://database.ul.com/...ANSUL/263&objid=107431727&objid=107741824&version=version&parent_id=107398481&sequence=1 [9/25/2015 1:12:02 PM]
BXUV-X528 - Fire-resistance Ratings - ANSUL 263

UL X528

CORNER DETAILS OF WALLBOARD SUPPORT SYSTEMS WITHOUT STEEL COVERS

1. Steel Column — Min sizes of W-shaped and tubular steel columns which appear in the AISC Steel Construction Manual as shown under Item 2.

Gypsum Board* — Any 1/2 in. thick UL Classified Gypsum Board that is eligible for use in Design No. X528. Any 5/8 in. thick UL Classified Gypsum Board that is eligible for use in Design Nos. L501, G512 or U505. Nom 1/2 in. or 5/8 in. thick gypsum board. Applied in layers as noted in the above instructions. Boards are to be applied vertically without horizontal joints. Min total thickness of layers in inches for the various ratings and min column sizes are as follows:

W Shaped Column Min Column Size	Rating (Hr)			Corner Details For Various Rating		
	1	2	3	1 Hr	2 Hr	3 Hr
Total thickness (in.)						
W4x13	1	1-1/2	2-1/4	B	C	D
W6x15.5	1	1-1/2	2-1/4	B	C	D
W10x49	1/2	1-1/8	1-7/8	A	B	C
Tube Shaped columns						
TS 4 by 4						
by0.188	1	1-3/4	2-5/8	B	C	D
TS 6 by 6				A	C	D
by 0.250	5/8	1-1/2	2-1/4	A	C	D

ACADIA DRYWALL SUPPLIES LTD ([View Classification](#)) — CNX-R25370

AMERICAN GYPSUM CO ([View Classification](#)) — CNX-R14196

BEIJING NEW BUILDING MATERIALS PUBLIC LTD CO ([View Classification](#)) — CNX-R19374

CERTAINTED GYPSUM INC ([View Classification](#)) — CNX-R3660

3A. As an alternate to Item 3 Steel Framing Members* — galv. steel clips spaced 4 ft OC and 1-1/4 in. from top and bottom of column. A No. 28 MSG galv steel support angle with 1-1/4 in. length shall be placed over clips and secured with screws attaching the wallboard. The angle cut 1 in. less than assembly height unless in angle to occur over clips. The clips for use with wide flange columns only.

JOHN WAGNER ASSOCIATES INC, DBA GRABBER — Types CB, CB1Clips.

4. Corner Beads — No. 28 MSG galv steel, 1-1/4 in. legs to be attached to the wallboard with No. 6 by 1 in. screws spaced 12 in. OC max.

5. Tie Wire — No. 16 SWG steel wire spaced 24 in. OC used with second layer of wallboard.

6. Screws — For attaching first layer of wallboard to steel studs, and third layer of wallboard to 2 in. by 2 in. steel angle (25 Ga) to be No. 6 by 1 in. (or 1-1/4 in. for 3/4 in. thick wallboard) Phillips head self-drilling, self-tapping double lead screws spaced 24 in. OC. For attaching second layer of wallboard to steel studs and fourth layer of wallboard to 2 in. by 2 in. steel angle (25 Ga) to be No. 6 by 1-3/4 in. (or 2-1/4 in. for 3/4 in. thick wallboard) steel screws of the same type spaced 12 in. OC. For attaching third layer of wallboard to steel studs to be No. 8 by 2-1/4 in. screws of the same type spaced 12 in. OC.

7. Finishing System — (Not Shown) — Joint compound applied over corner beads to a thickness of 1/16 in.

* Indicates such products shall bear the UL or cUL Certification Mark for jurisdictions employing the UL or cUL Certification (such as Canada), respectively.

[Last Updated](#) on 2014-10-31

[Questions?](#) [Print this page](#) [Terms of Use](#) [Page Top](#)

© 2015 UL LLC
The appearance of a company's name or product in this database does not in itself assure that products so identified have been manufactured under UL's Follow-Up Service. Only those products bearing the UL Mark should be considered to be Certified and covered under UL's Follow-Up Service. Always look for the Mark on the product.
UL permits the reproduction of the material contained in the Online Certification Directory subject to the following conditions: 1. The Guide Information, Assemblies, Construction, Design, Systems, and/or Certifications (Title) must be presented in their entirety and in a non-misleading manner, without any manipulation of the data (or drawings). 2. The statement "Reprinted from the Online Certification Directory with permission from UL" must appear adjacent to the extracted material. In addition, the reprinted material must include a copyright notice in the following format: "© 2015 UL LLC".

http://database.ul.com/...ANSUL/263&objid=107431727&objid=107741824&version=version&parent_id=107398481&sequence=1 [9/25/2015 1:12:02 PM]
BXUV-X528 - Fire-resistance Ratings - ANSUL 263

3A. As an alternate to Item 3 Steel Framing Members* — galv. steel clips spaced 4 ft OC and 1-1/4 in. from top and bottom of column. A No. 28 MSG galv steel support angle with 1-1/4 in. length shall be placed over clips and secured with screws attaching the wallboard. The angle cut 1 in. less than assembly height unless in angle to occur over clips. The clips for use with wide flange columns only.

JOHN WAGNER ASSOCIATES INC, DBA GRABBER — Types CB, CB1Clips.

4. Corner Beads — No. 28 MSG galv steel, 1-1/4 in. legs to be attached to the wallboard with No. 6 by 1 in. screws spaced 12 in. OC max.

5. Tie Wire — No. 16 SWG steel wire spaced 24 in. OC used with second layer of wallboard.

6. Screws — For attaching first layer of wallboard to steel studs, and third layer of wallboard to 2 in. by 2 in. steel angle (25 Ga) to be No. 6 by 1 in. (or 1-1/4 in. for 3/4 in. thick wallboard) Phillips head self-drilling, self-tapping double lead screws spaced 24 in. OC. For attaching second layer of wallboard to steel studs and fourth layer of wallboard to 2 in. by 2 in. steel angle (25 Ga) to be No. 6 by 1-3/4 in. (or 2-1/4 in. for 3/4 in. thick wallboard) steel screws of the same type spaced 12 in. OC. For attaching third layer of wallboard to steel studs to be No. 8 by 2-1/4 in. screws of the same type spaced 12 in. OC.

7. Finishing System — (Not Shown) — Joint compound applied over corner beads to a thickness of 1/16 in.

* Indicates such products shall bear the UL or cUL Certification Mark for jurisdictions employing the UL or cUL Certification (such as Canada), respectively.

[Last Updated](#) on 2014-10-31

[Questions?](#) [Print this page](#) [Terms of Use](#) [Page Top](#)

© 2015 UL LLC
The appearance of a company's name or product in this database does not in itself assure that products so identified have been manufactured under UL's Follow-Up Service. Only those products bearing the UL Mark should be considered to be Certified and covered under UL's Follow-Up Service. Always look for the Mark on the product.
UL permits the reproduction of the material contained in the Online Certification Directory subject to the following conditions: 1. The Guide Information, Assemblies, Construction, Design, Systems, and/or Certifications (Title) must be presented in their entirety and in a non-misleading manner, without any manipulation of the data (or drawings). 2. The statement "Reprinted from the Online Certification Directory with permission from UL" must appear adjacent to the extracted material. In addition, the reprinted material must include a copyright notice in the following format: "© 2015 UL LLC".

http://database.ul.com/...ANSUL/263&objid=107431727&objid=107741824&version=version&parent_id=107398481&sequence=1 [9/25/2015 1:12:02 PM]
BXUV-X528 - Fire-resistance Ratings - ANSUL 263

UL X528



Bignell Watkins Hasser
ARCHITECTS, INC

Date	No.	Description
05/05/2022		BID ISSUE



Project Number	T-2885	
Proto:N/A	Version:N/A	Config:N/A
Drawn By	CC	
Checked By	LS	

UL DETAILS

A023

UL 419

A023

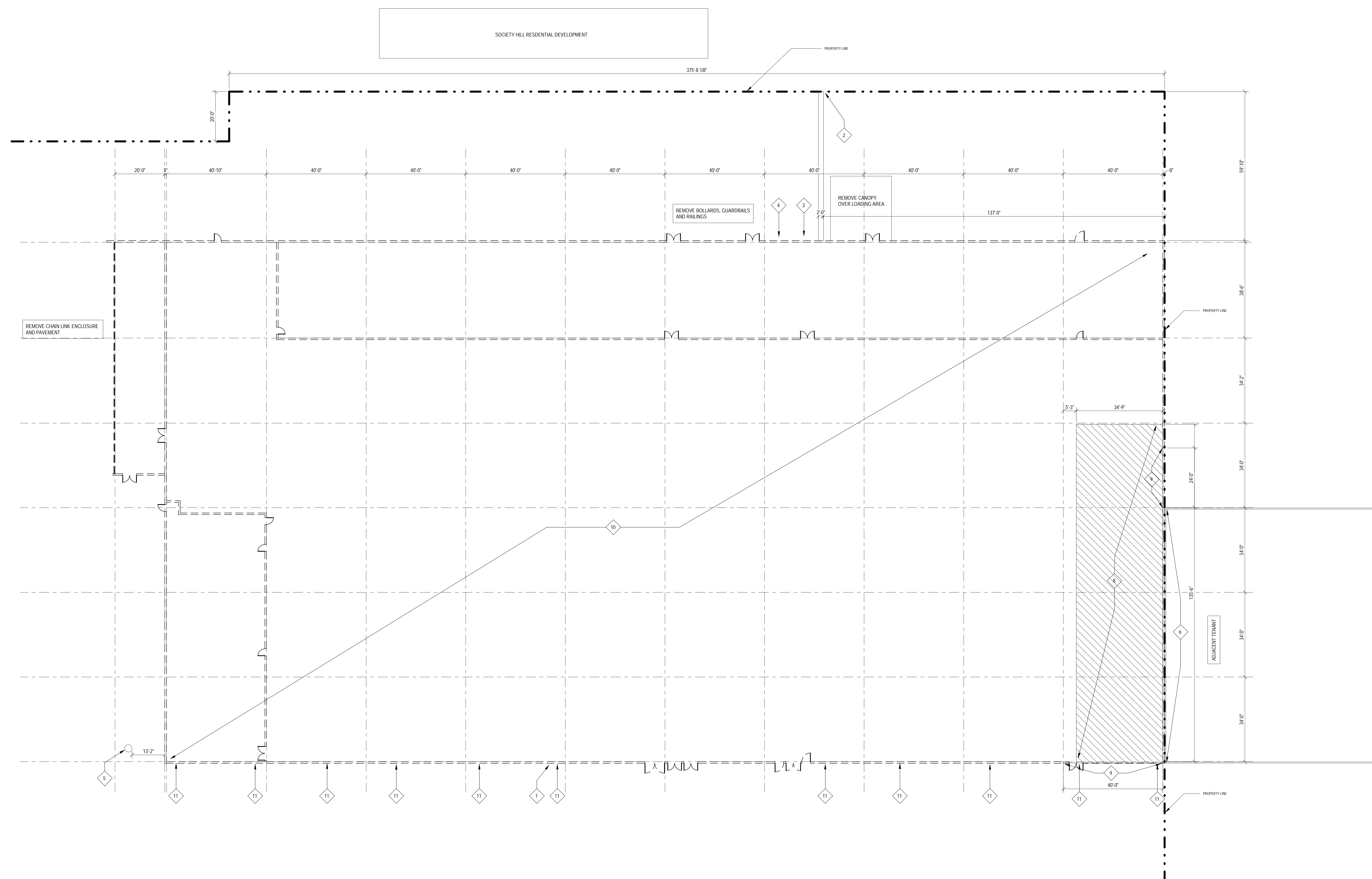

1 DEMOLITION PLAN
AD111 SCALE: 1/16" = 1'-0"

GENERAL DEMOLITION NOTES

- A. SALVAGED MATERIAL NOT SPECIFICALLY DESIGNATED OTHERWISE SHALL BECOME PROPERTY OF CONTRACTOR, AND SHALL BE REMOVED FROM SITE AND DISPOSED OF PROPERLY.
- B. CONDUCT WORK ACCORDING TO COVERING ORDINANCES AND REGULATIONS OF PUBLIC AUTHORITIES HAVING JURISDICTION.
- C. PROPERLY DISPOSE OF ANY HAZARDOUS MATERIALS IDENTIFIED DURING THE WORK, POSSIBLY INCLUDING LIGHT FIXTURES OR SIGNAGE.
- D. PROVIDE DUST CONTROL DURING DEMOLITION, PREVENT DEBRIS AND WASTE MATERIAL FROM CONTAMINATING ADJACENT PROPERTIES.
- E. CORRECT DAMAGE TO EXISTING PROPERTY DAMAGED BY DEMOLITION, INCLUDING ADJOINING PROPERTIES AND PUBLIC WAYS.

DEMOLITION KEY NOTES

1	REMOVE EXISTING SEWER CONNECTION TO OUTSIDE BUILDING FOOTPRINT AND CAP AS REQUIRED BY AHJ. COORDINATE EXTENT OF REMOVAL WITH CITY DEMOLITION PLAN.
2	REMOVE EXISTING WATER SERVICE TO OUTSIDE BUILDING FOOTPRINT AND CAP AS REQUIRED BY JERSEY CITY MUNICIPAL UTILITIES AUTHORITY.
3	REMOVE EXISTING GAS METER AND DISCONNECT SERVICE AS REQUIRED BY PSE&G.
4	REMOVE EXISTING ELECTRIC METER AND DISCONNECT SERVICE AS REQUIRED BY PS&G.
5	REMOVE EXISTING GREASE TRAP.
6	PROVIDE PROTECTION TO ADJACENT RETAIL BUILDING TO REMAIN.
7	PROVIDE PROTECTION TO EXISTING SURFACE DRAINAGE INLETS, AND PREVENT DEBRIS FROM BLOCKING DRAINAGE.
8	ROOF INCLUDING JOISTS AND BEAMS IN THIS AREA TO BE REMOVED BY PROPERTY OWNER PRIOR TO DEMOLITION.
9	PORTION OF EXISTING WALL TO BE REMOVED BY PROPERTY OWNER PRIOR TO DEMOLITION.
10	REMOVE ENTIRE EXISTING BUILDING, INCLUDING STRUCTURAL COLUMNS AND FOUNDATIONS, WALLS, PARTITIONS, CEILING, EQUIPMENT, FINISHES, FIXTURES, FLOOR SLAB AND BELOW SLAB UTILITIES TO OUTSIDE BUILDING FOOTPRINT.
11	REMOVE EXISTING STORM SEWER CONNECTIONS. COORDINATE EXTENT OF REMOVAL WITH CITY DEMOLITION PLAN.



PLAN NORTH

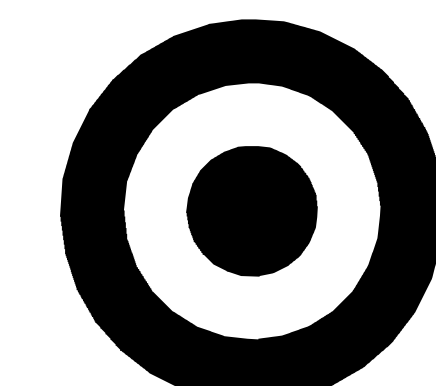

TARGET

1000 NICOLLET MALL,
MINNEAPOLIS, MN 55403

Bignell Watkins Hasser
ARCHITECTS, INC.

Date	No.	Description
05/05/2022		BID ISSUE

JERSEY CITY, NJ
321 STADIUM PLAZA
JERSEY CITY, NJ 07305

Project Number **T-2885**
Proto: N/A Version: N/A Config: N/A
Drawn By **CL**
Checked By **LS**

DEMO FLOOR PLAN

AD111

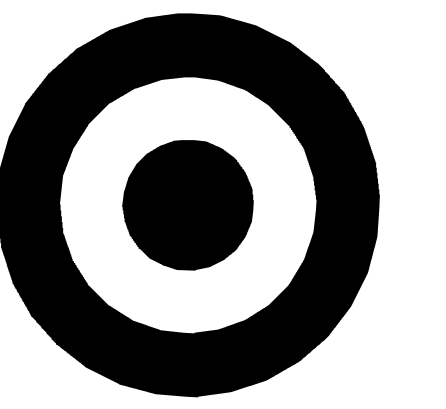

TARGET

1000 NICOLLET MALL
MINNEAPOLIS, MN 55403

Bignell Watkins Hasser
ARCHITECTS, INC

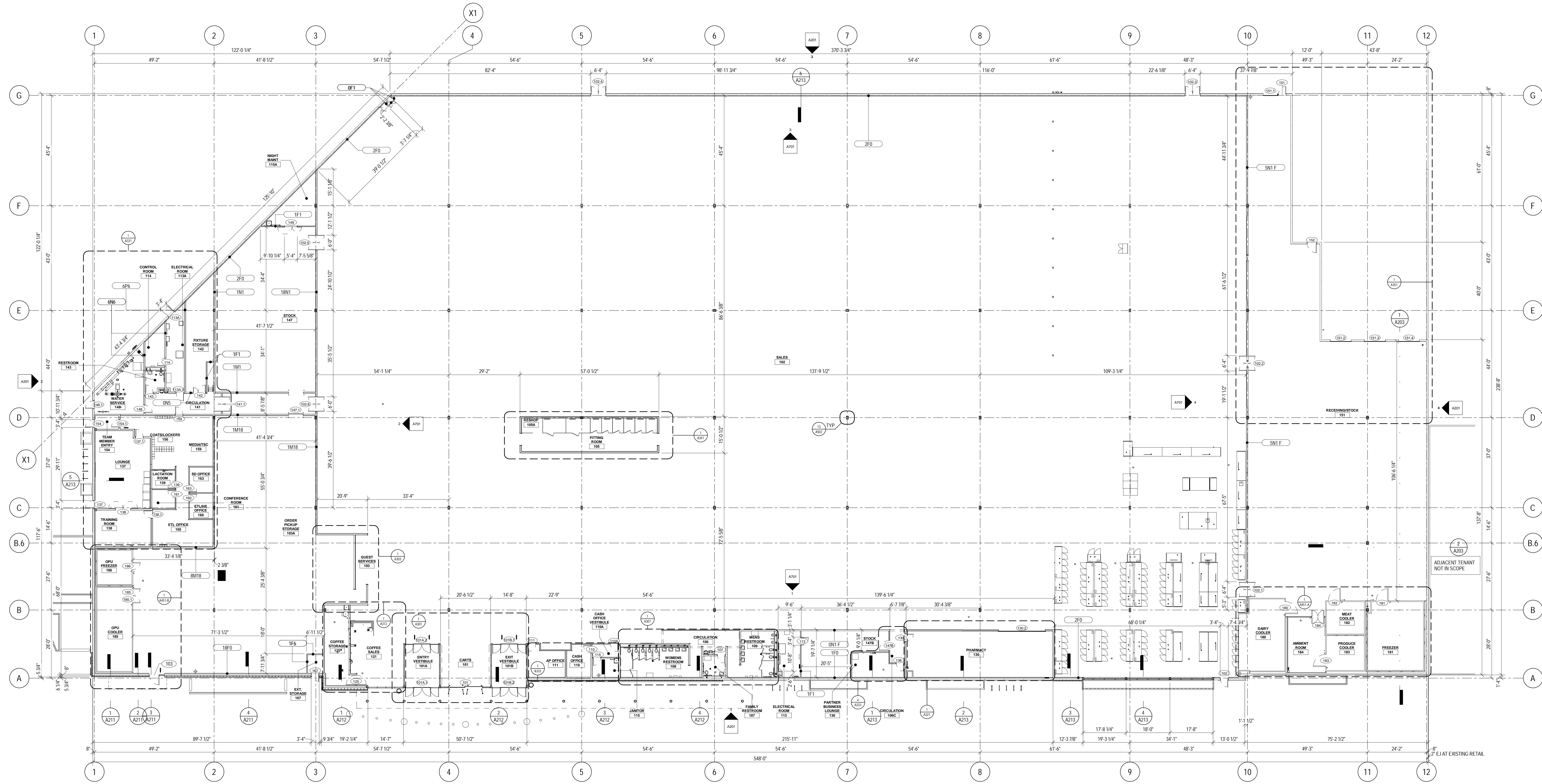

FLOOR PLAN
SCALE: 1/8" = 1'-0"

GENERAL NOTES

- A. FOR PARTITION TYPES & ROOM FINISH SCHEDULES, SEE SHEETS A501 & A601.
- B. FOR DOOR SCHEDULE, SEE SHEET A611.
- C. FOR OWNER FURNISHED MATL AND EQUIP SCHED, SEE SHEET A601.
- D. DIMS ARE TO FINISH MATL & OPG UNDO. NOT USED.
- F. SEE SHEET A601 FOR SYMBOLS.
- G. FOR TYPICAL CONNECTION OF INTERIOR PARTITIONS TO EXTERIOR WALLS, SEE SHEETS A501 & A601.
- H. PLYWOOD BLOCKING IS INCLUDED IN PARTITION TYPES. SEE BLOCKING PLAN FOR SIDE OF WALL.

Date	No.	Description
01/18/2022		END OF SD
03/17/2022		50% DESIGN DEVELOPMENT
04/14/2022		95% CONSTRUCTION DOCUMENTS
05/05/2022		BID ISSUE

TARGET
 JERSEY CITY, NJ
 321 STADIUM PLAZA
 JERSEY CITY, NJ 07305

Project Number **T-2885**
 Proto: N/A Version: N/A Config: N/A
 Drawn By **ES**
 Checked By **LS**

FLOOR PLAN

A111



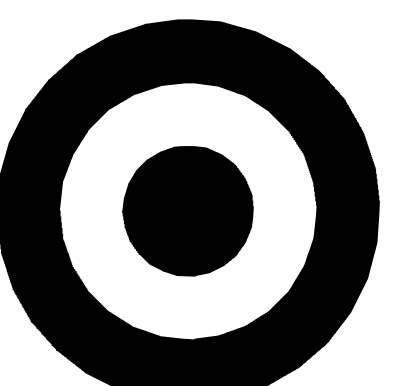

TARGET

1000 NICOLLET MALL
MINNEAPOLIS, MN 55403

Bignell Watkins Hasser
ARCHITECTS, INC

Date	No.	Description
03/17/2022		50% DESIGN DEVELOPMENT
04/14/2022		95% CONSTRUCTION DOCUMENTS
05/05/2022		BID ISSUE



1 FLOOR PLAN
SCALE: 1/16" = 1'-0"



JERSEY CITY, NJ
321 STADIUM PLAZA
JERSEY CITY, NJ 07305

Project Number **T-2885**
Proto: N/A Version: N/A Config: N/A
Drawn By **ES**
Checked By **LS**

FIXTURE PLAN (FOR REFERENCE ONLY)

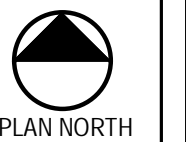

A115

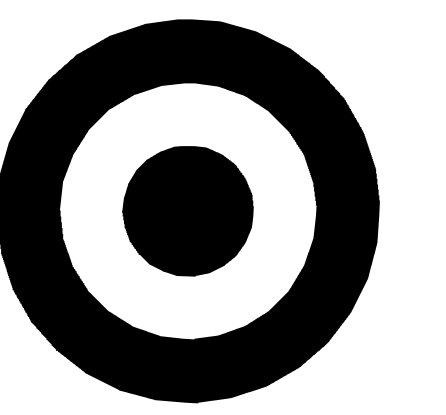

TARGET

1000 NICOLLET MALL
MINNEAPOLIS, MN 55403

Bignell Watkins Hasser
ARCHITECTS INC

Date	No.	Description
01/18/2022		END OF SD
03/17/2022		50% DESIGN DEVELOPMENT
04/14/2022		95% CONSTRUCTION DOCUMENTS
05/05/2022		BID ISSUE

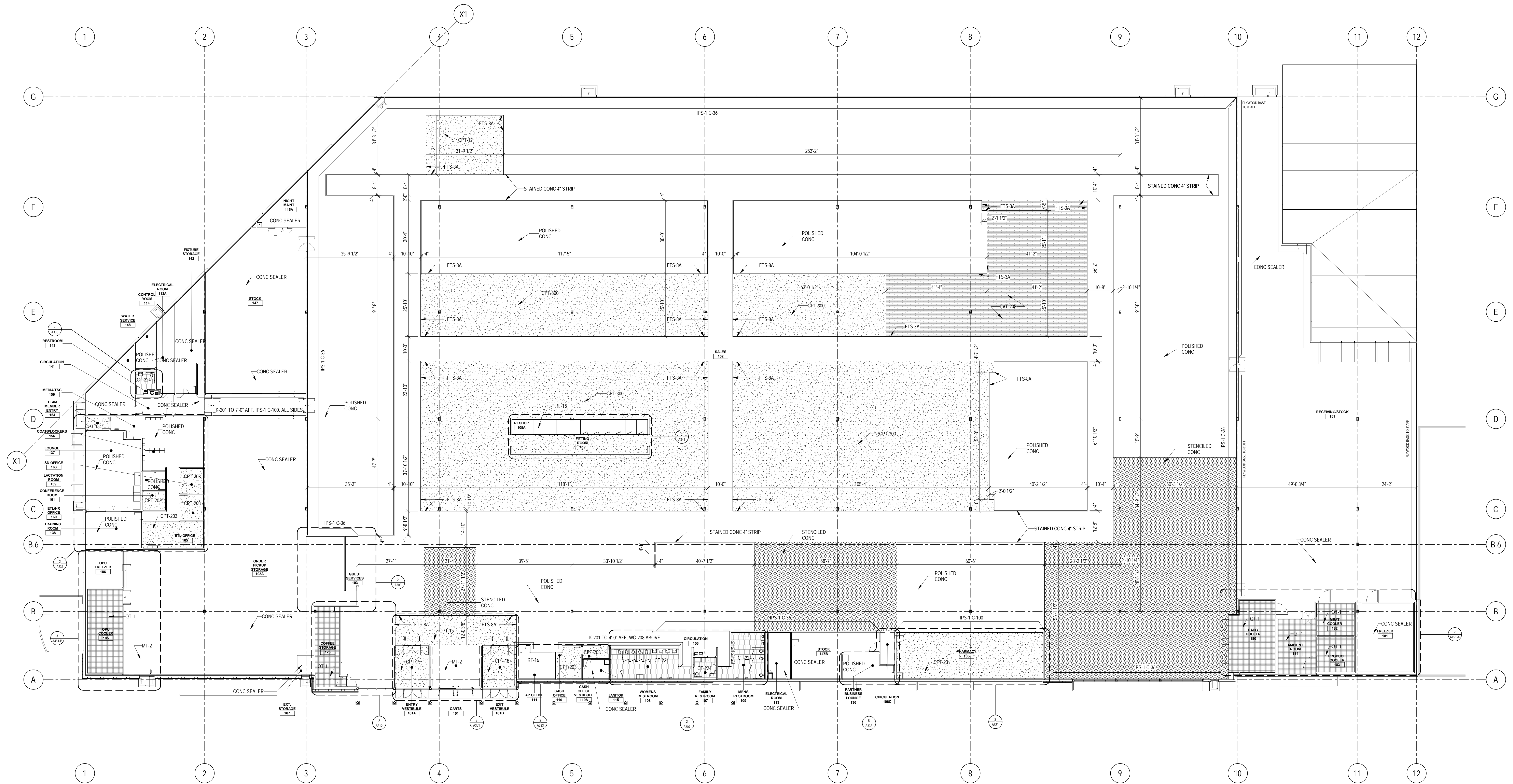

1 FLOOR FINISH & WALL FINISH PLAN
A121 SCALE: 1/16" = 1'-0"

- FLOOR AND WALL FINISH GENERAL NOTES
- A. CONTINUE RB 1/2"X3/4" 4" BENT FINISH @ SALES FLOOR DOORS.
 - B. FOR WALL PROTECTION CAP AND CORNER GUARD / END CAP DETAILS SEE
 - C. ALL CPT, MT, & PANEL & MARMOLEUM ARE FURNISHED BY TARGET AND INSTALLED BY CONTRACTOR. RF, RB, CT, OT, FTS, SSM, AND FRP ARE FURNISHED AND INSTALLED BY CONTRACTOR.
 - D. INSTALL HYDRAULIC CEMENT BASED UNDERLAYMENT TO CREATE FEATHERED EDGE AT TRANSITION BETWEEN RESIDENT FLOORING AND EXPOSED CONCRETE FLOOR ON ALL SIDES.
 - E. FLOOR FINISH CHANGES BETWEEN ROOMS OCCUR AT DOOR CENTERLINE'S TYPICAL. SEE A601 FOR ADDITIONAL FLOOR FINISH INFORMATION.
 - F. PROVIDE THRESHOLD AT RESTROOM CT TRANSITION. SEE
 - G. FOR BASE CONDITIONS NOT SHOWN ON A121, SEE ROOM FINISH SCHEDULE ON A601.
 - H. FOR SST CORNER GUARD / VERTICAL SST END CAPS TO RB CONNECTION SEE
 - J. WHERE NEW FLOOR TRENCHING IS REQUIRED FOR ELECTRICAL, PLUMBING AND REFRIGERATION WORK, RECESS THE NEW CONCRETE SLAB 3/8" MIN TO 1/2" MAX. APPLY A POLISHABLE OVERLAY SYSTEM OVER THE NEW CONCRETE SLAB TO BE FLUSH WITH THE ADJACENT FLOOR SLAB. SEE SPECIFICATIONS, STRUC. AND DETAIL.
 - K. DO NOT APPLY ANY SEALANT UNDER CT.
 - L. SST CORNER GUARDS AND WALL CAPS TO 4'-0" AFF UNLESS WALL PROTECTION IS TO 7'-2" AFF IN WHICH CASE THE SST CORNER GUARD OR WALL CAP WILL TERMINATE AT THE SAME HEIGHT AS THE WALL PROTECTION.

TARGET
JERSEY CITY, NJ
321 STADIUM PLAZA
JERSEY CITY, NJ 07305

Project Number T-2885
Proto: N/A Version: N/A Config: N/A
Drawn By ES
Checked By LS

FLOOR & WALL
FINISH PLAN

A121

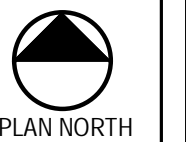

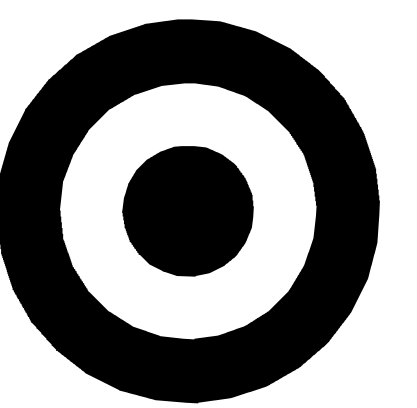

TARGET

1000 NICOLLET MALL
MINNEAPOLIS, MN 55403

Bignell Watkins Hasser
ARCHITECTS, INC

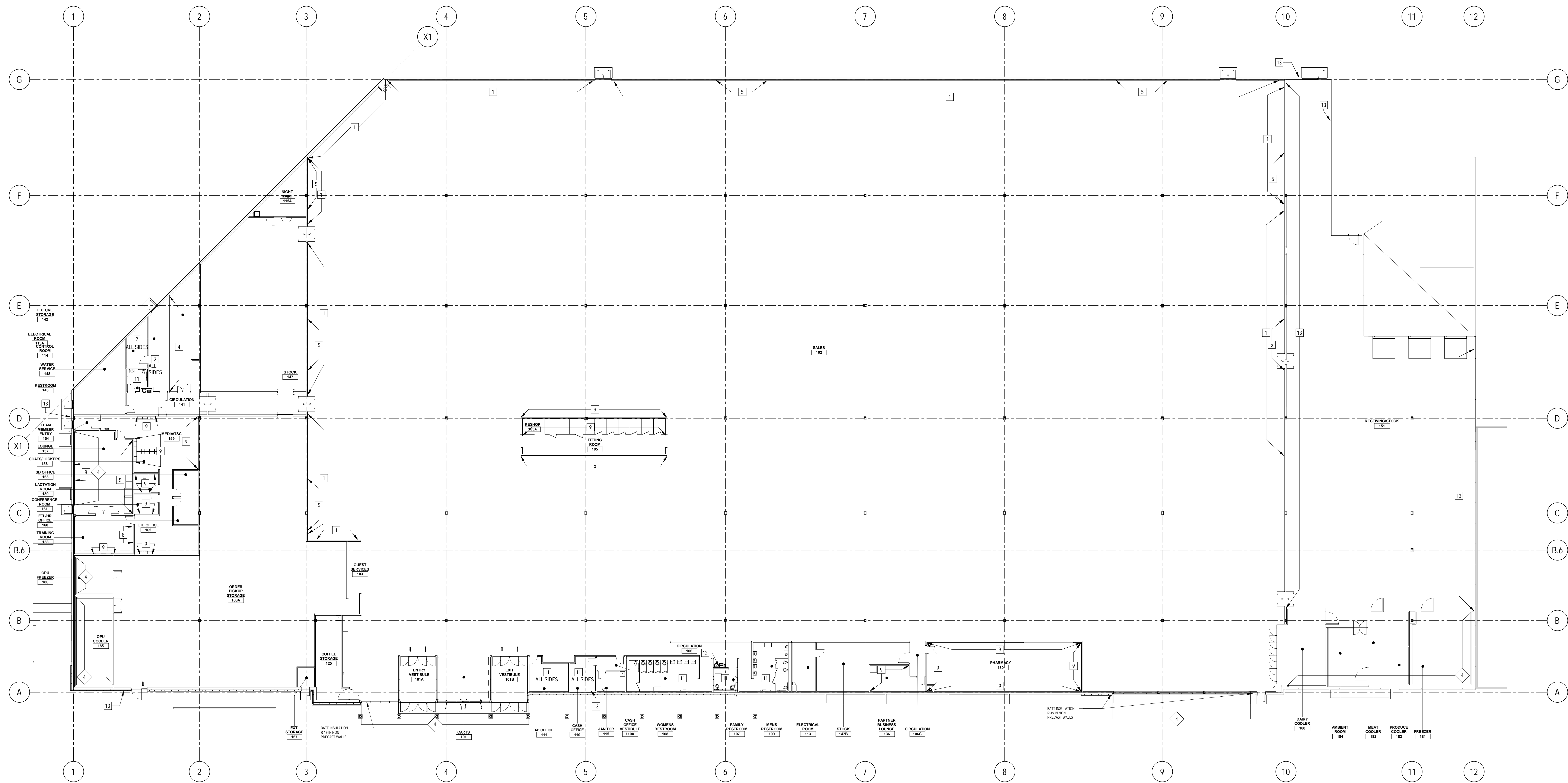

1 BLOCKING & INSULATION PLAN
SCALE: 1/16" = 1'-0"

Date	No.	Description
01/18/2022		END OF SD
03/17/2022		50% DESIGN DEVELOPMENT
04/14/2022		95% CONSTRUCTION DOCUMENTS
05/05/2022		BID ISSUE

TARGET
 JERSEY CITY, NJ
 321 STADIUM PLAZA
 JERSEY CITY, NJ 07305

Project Number **T-2885**
 Proto: N/A Version: N/A Config: N/A
 Drawn By **ES**
 Checked By **LS**

BLOCKING & INSULATION PLAN

A125

INSULATION LEGEND

INSUL-1	EXTRUDED POLYSTYRENE BOARD
INSUL-2	EXPANDED POLYSTYRENE BOARD
INSUL-3	INSULATION
INSUL-4	BATT INSULATION
INSUL-5	GLASS FIBER BOARD INSULATION
INSUL-6	POLYURETHANE SPRAY FOAM
INSUL-7	MINERAL WOOL FIBER

GENERAL NOTES - BLOCKING

A. PLYWOOD USED FOR BLKG IS SHOWN IN PARTITION TYPE. BLOCKING KEYNOTE IS USED TO INDICATE LOCATION AND SIDE OF WALL NOT TO INDICATE ADDITIONAL PLYWOOD.

B. ALL PLYWOOD & BLOCKING IS TO BE FIRE RESISTANT TREATED.

C. PROVIDE APPROPRIATE BLOCKING FOR ALL WALL MOUNTED HWWARE AND MSC COMPONENTS.

D. FOR EXT WALLS WHERE INSUL IS NOT REQUIRED AND GYP BD IS ELIMINATED TURN OUT FACE OF 2 X BLOCKING AND BASE TO MATCH FACE OF GYP BOARD AND WALL ABOVE.

E. PROVIDE BLOCKING FOR ALL DOOR STOPS AT ALL DOORS.

INSULATION NOTES

- INSUL-7 AT EXTERIOR WALL ABOVE SALES FLOOR CLG TO ROOF DECK
- INSUL-3, 1 1/2" THICK, & GYP BD FROM FLOOR TO ROOF DECK
- INSUL-3, 1 1/2" THICK FROM FLOOR TO 4" ABOVE CEILING. INSUL-7 FROM CEILING TO ROOF DECK. SEE SECTION 13A FOR TRANSITION
- INSUL-7 FROM FLOOR TO ROOF DECK
- INSUL-4 FROM FLOOR OR TOP OF INSULATED PRECAST PANEL TO ROOF DECK
- INSUL-3, 1 1/2" THICK, & GYP BD FROM FLOOR TO 4" ABOVE CEILING. INSUL-7 FROM CEILING TO ROOF DECK
- SPRAY FOAM (INSUL-6) FROM LOW ROOF TO HIGH ROOF
- INSUL-2, 1 1/2" THICK IN THE MASONRY CAVITY WALL WITH INSUL-3 ABOVE. 3" THICK (EPS) TO TOP OF PARAPET

NOTE:
 1. SEE WALL SECTIONS FOR INSULATION AT ENTRY CANOPY
 2. SEE SECTIONS AT METAL STUD WALLS FOR ADDITIONAL LOCATIONS OF SPRAY FOAM INSULATION (INSUL-6)

BLOCKING KEYNOTES

NO.	DESCRIPTION	DETAIL	NO.	DESCRIPTION	DETAIL	NO.	DESCRIPTION	DETAIL	NO.	DESCRIPTION	DETAIL
1	1/4" HOR BLOCKING @ 1'-0" AND 7'-6" AFF TO CENTERLINE. SURFACE MOUNTED	(3) ASD / SIM	6	1/2" PLYWOOD BANNISCOIT TO 8" AFF. SCREW ATTACH DIRECTLY TO STUDS @ 12" OC VERTICALLY	SEE GEN NOTE A	9A	1/2" PLYWOOD TO CEILING. INSTALL GYP BD OVER PLYWOOD. 1/2" GYP BD CAN BE SUBSTITUTED FOR 1/2" PLYWOOD TO 4" AFF W/ PLYWOOD ABOVE	SEE GEN NOTE A	13	CAMERA DOME BLOCKING. 1/4" HOR BLKG SURFACE MOUNTED. COORDINATE LOCATION AND HEIGHT WITH OSBP	
2	3/4" PLYWOOD	SEE GEN NOTE A	7	1/2" PLYWOOD TO 1/2" AFF ON SALES & FITTING ROOMS FOR OUT FACE OF STUDS ABOVE 10'-0" AFF TO KEEP GYP BD FLUSH FULL HEIGHT OF WALL. INSTALL GYP BD OVER PLYWOOD.	SEE GEN NOTE A	10	1/2" PLYWOOD TO 14'-0" AFF		14	2x4 HOR BLOCKING @ 28" AFF TO	(1) ASD / (5) ASD / (2) ASD
3	1/4" HOR BLOCKING @ 11'-0" AFF TO CENTERLINE. SURFACE MOUNT		8	TV WALL FIXTURE	(1) A135	11	PROVIDE BLKG AS REQUIRED FOR TOILET ACCESSORIES 814 GA STL BACKING PLATE FOR LAVATORY MOUNTING	SEE GEN NOTE A	15	AP HOLDING CHAIR BLOCKING	(26) ASD / (27) ASD / (28) ASD
4	FIXTURE STORAGE WALL	SEE STRUCTURAL	9	1/2" PLYWOOD TO 4" ABOVE CEILING. INSTALL GYP BD OVER PLYWOOD	SEE GEN NOTE A	12	1/2" PLYWOOD	SEE GEN NOTE A	16	RECESSED PLYWOOD BLOCKING	(6) ASD
5	1/4" HOR BLOCKING. SURFACE MOUNTED @ 12'-0" OR AS NOTED FOR WALL LIGHTING ATTACHMENTS. PAINT TO MATCH WALL					12A	8'-0" x 4'-0" x 3/4" PLYWOOD FOR IDF	(1) E141			
									17	ADULT BEVERAGE 114" WALL FIXTURES	
									18	(2) 8 x 12" PLYWOOD MOUNTED VERTICALLY FROM TOP @ 7'-2" AFF	
									19	2x4 HOR BLKG @ 3'-0" & 6'-0" AFF TO	(5) ASD
									20	NOT USED	
									21	4'-0" x 4'-0" x 3/4" PLYWOOD	



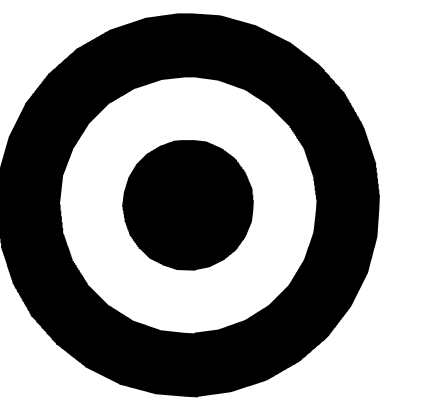

TARGET

1000 NICOLLET MALL
MINNEAPOLIS, MN 55403

Bignell Watkins Hasser
ARCHITECTS, INC

Date	No.	Description
01/18/2022		END OF SD
03/17/2022		50% DESIGN DEVELOPMENT
04/14/2022		95% CONSTRUCTION DOCUMENTS
05/05/2022		BID ISSUE

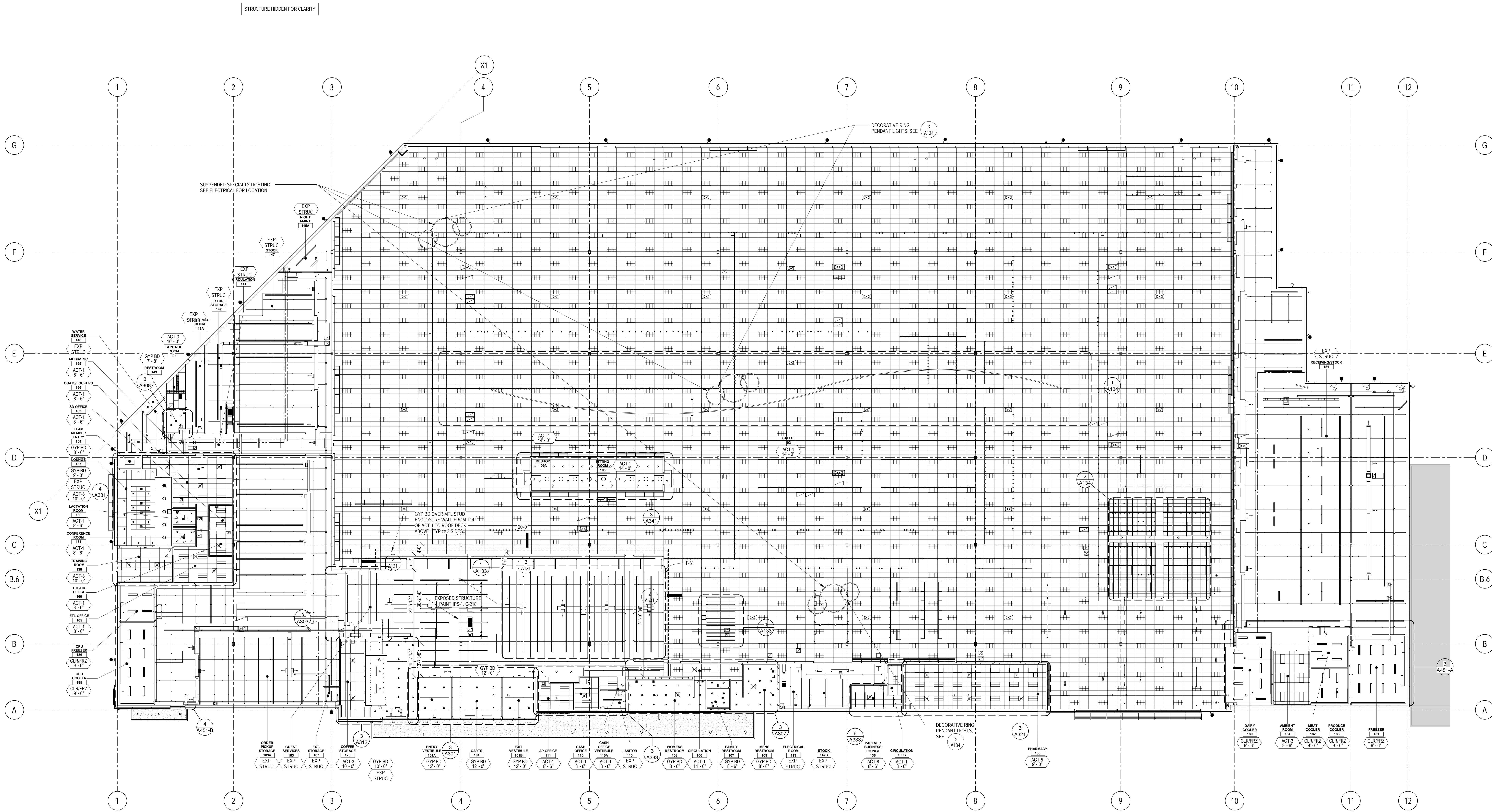

1 REFLECTED CEILING PLAN
SCALE: 1/8" = 1'-0"

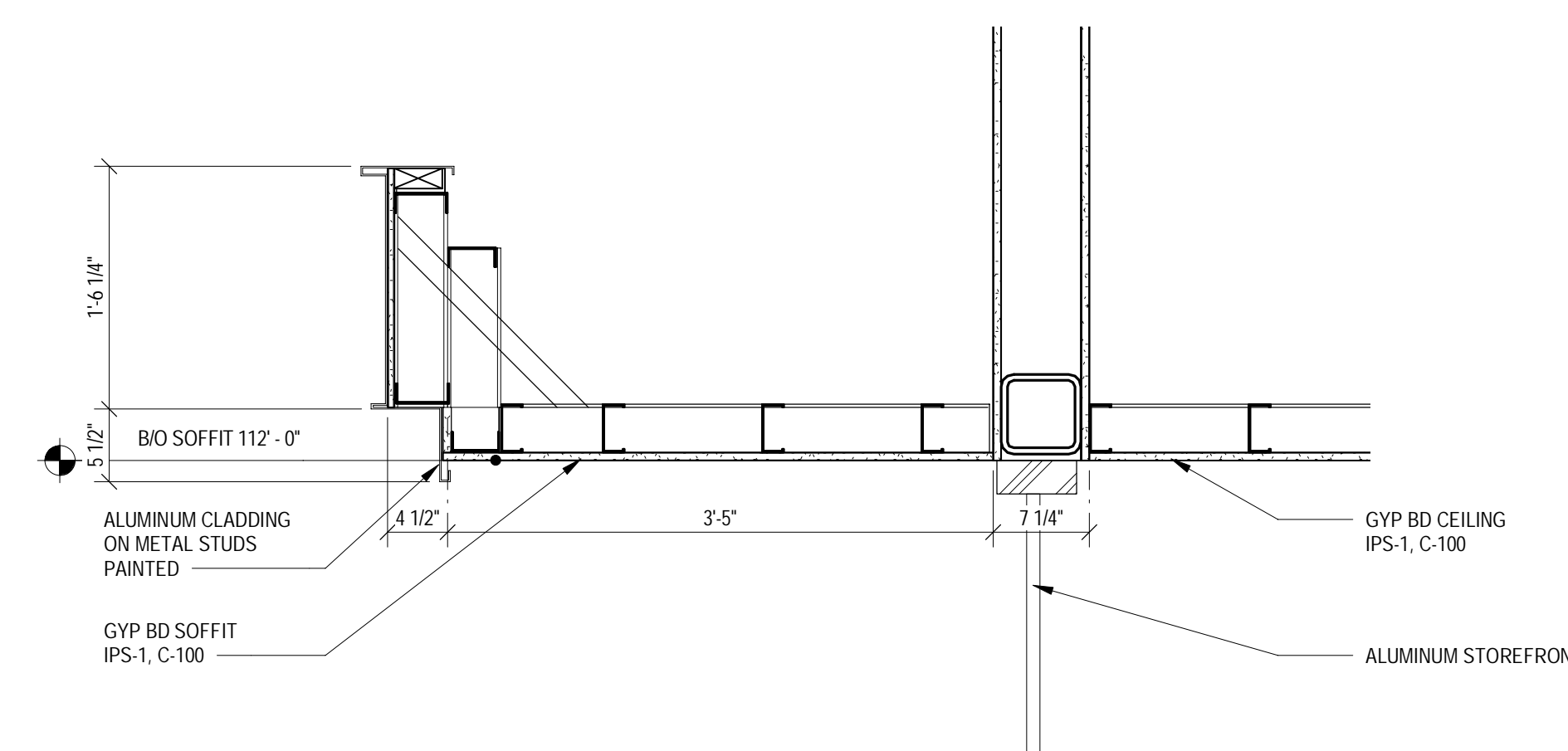

2 ENTRY SOFFIT SECTION
SCALE: 1" = 1'-0"

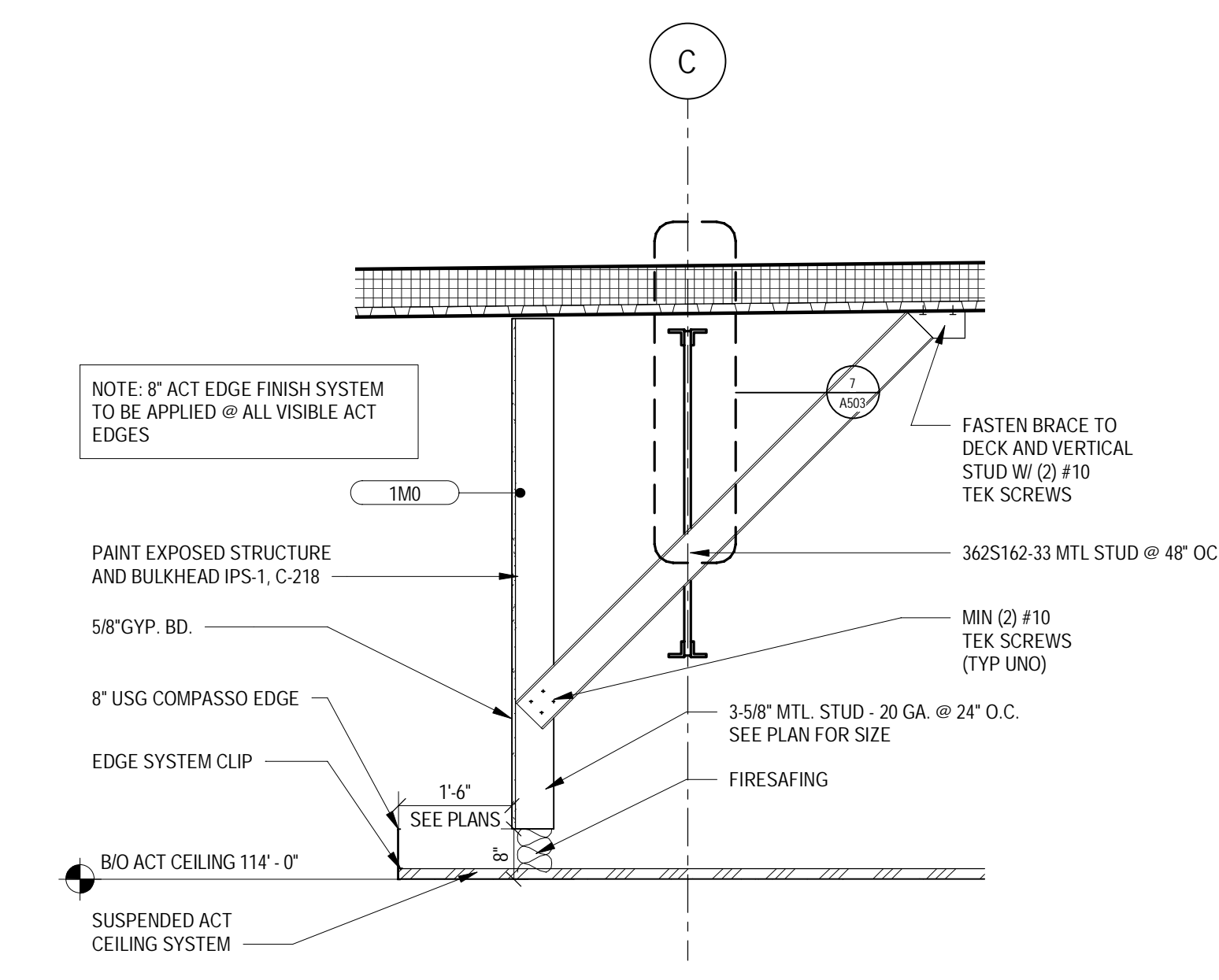

3 CEILING TRANSITION BULKHEAD DETAIL
SCALE: 1/2" = 1'-0"

- REFLECTED CEILING PLAN GENERAL NOTES
- A. SEE SHEET A001 FOR SYMBOLS.
 - B. ACT CEILING GRIDS ARE CENTERED IN ROOMS PER SPECIFICATION CRITERIA UNLESS NOTED OTHERWISE.
 - C. FOR ALIGNMENT OF SPRINKLER IN SALES FLOOR CEILING SEE SPEC. DIV 21 1313.
 - D. PROVIDE SLP CONNECTION AT ALL WALLS EXTENDING TO ROOF OR STRUC PER DETAILS ON SHEET A001.
 - E. VERIFY LOCATIONS OF HANGING DEPARTMENT SIGNAGE WITH TARGET ISM. LOCATIONS SHOWN ON THIS PLAN ARE DIAGRAMMATIC ONLY.

TARGET
JERSEY CITY, NJ
321 STADIUM PLAZA
JERSEY CITY, NJ 07305

Project Number T-2885
Proto: N/A Version: N/A Config: N/A
Drawn By ES
Checked By LS

REFLECTED CEILING PLAN

A131



PLAN NORTH

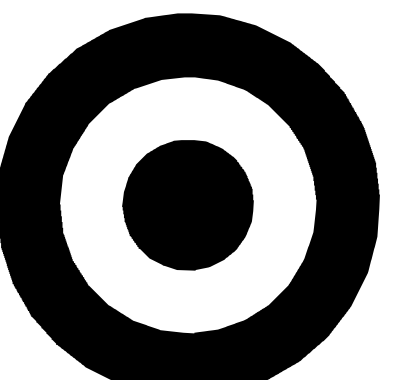

TARGET

1000 NICOLLET MALL
MINNEAPOLIS, MN 55403

Bignell Watkins Hasser
ARCHITECTS, INC

Date	No.	Description
03/17/2022		50% DESIGN DEVELOPMENT
04/14/2022		95% CONSTRUCTION DOCUMENTS
05/05/2022		BID ISSUE

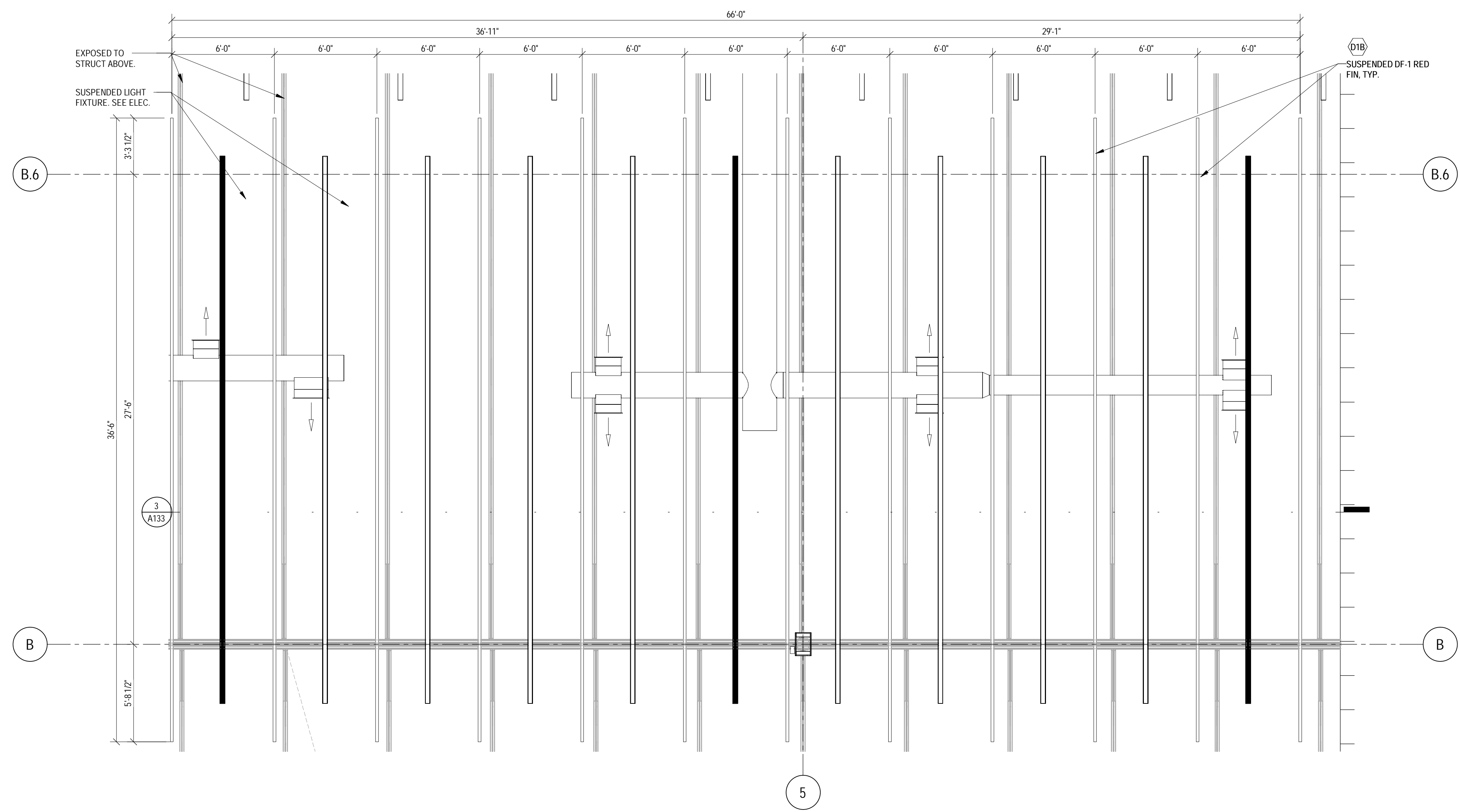

1 ACRYLIC FINS ENLARGED PLAN
SCALE: 1/4" = 1'-0"

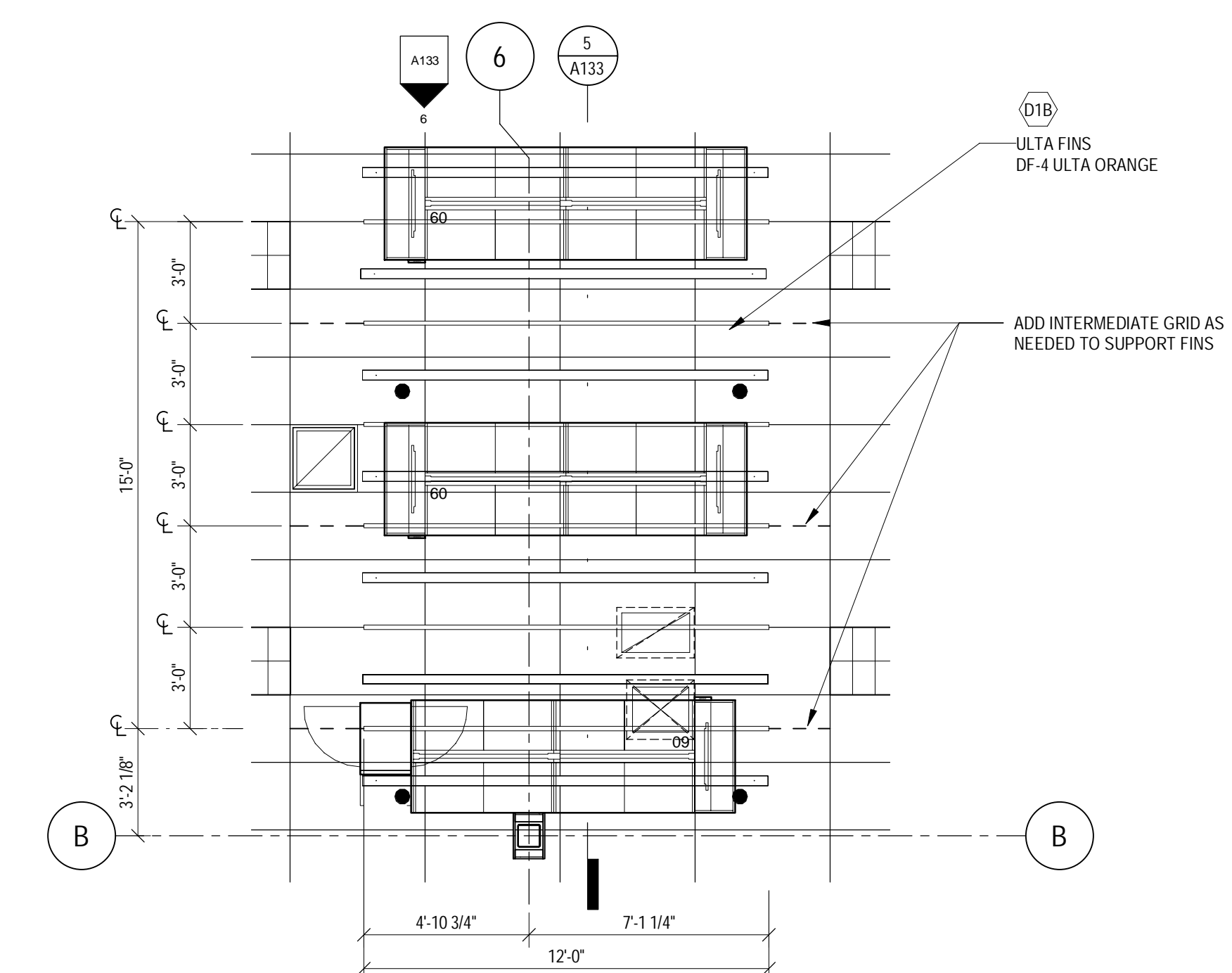

4 ULTA BEAUTY CEILING PLAN
SCALE: 1/4" = 1'-0"

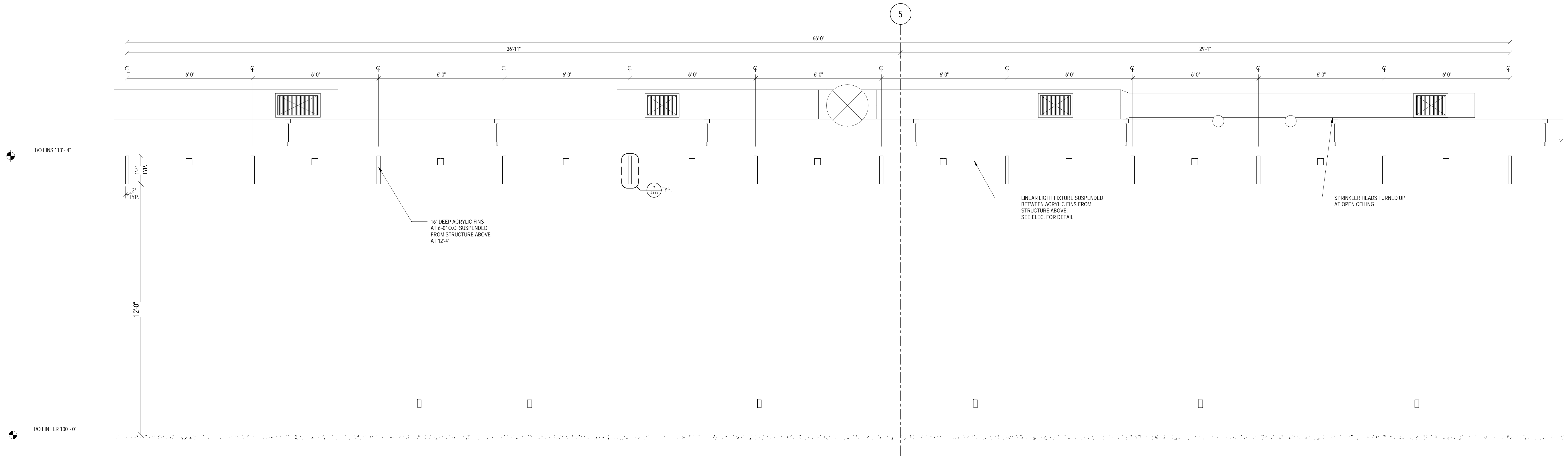

3 CHECKOUT FIN SECTION
SCALE: 1/2" = 1'-0"

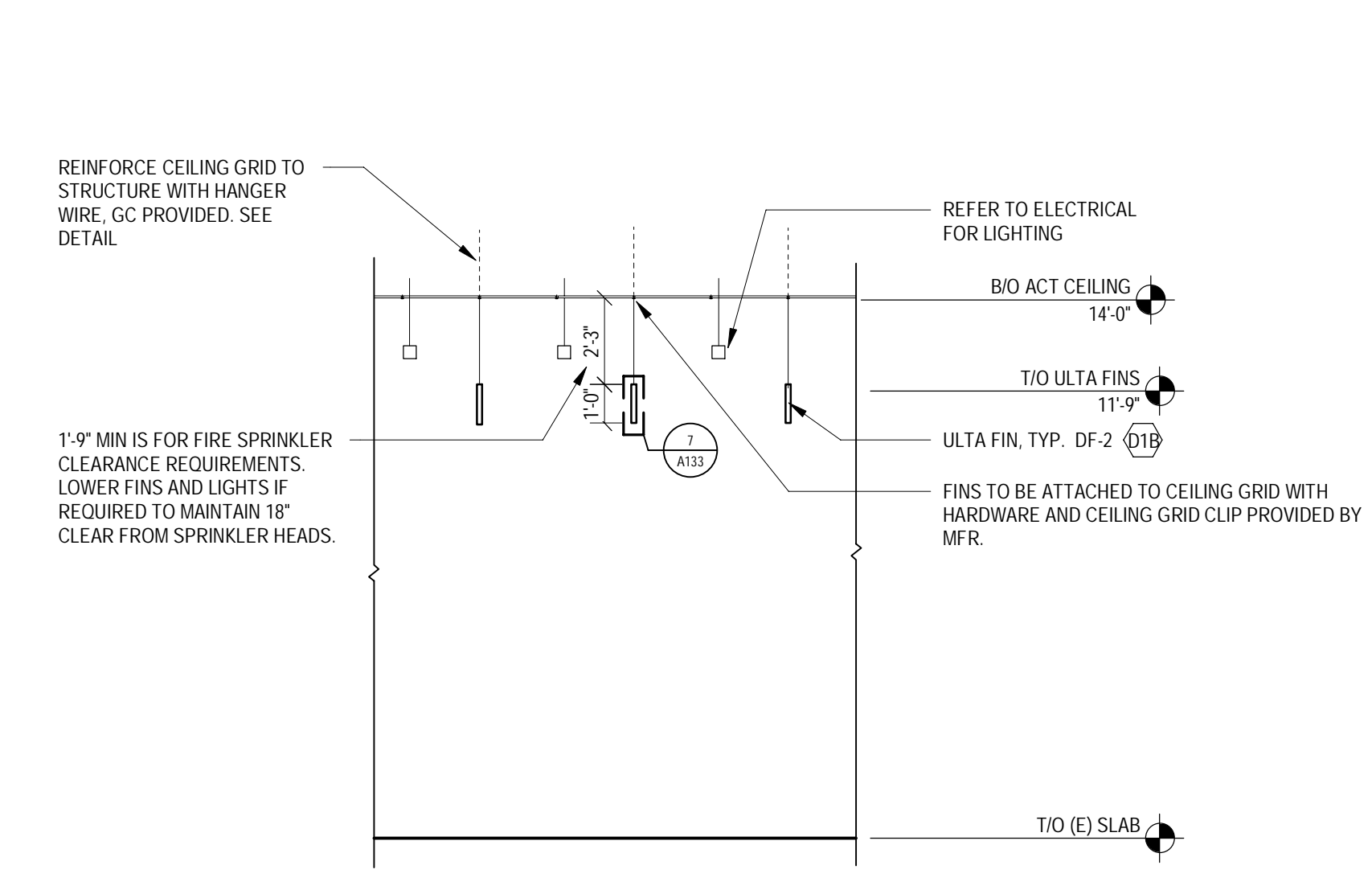

5 ULTA FINS SECTION AT 14'-0" CEILING HEIGHT
SCALE: 1/4" = 1'-0"

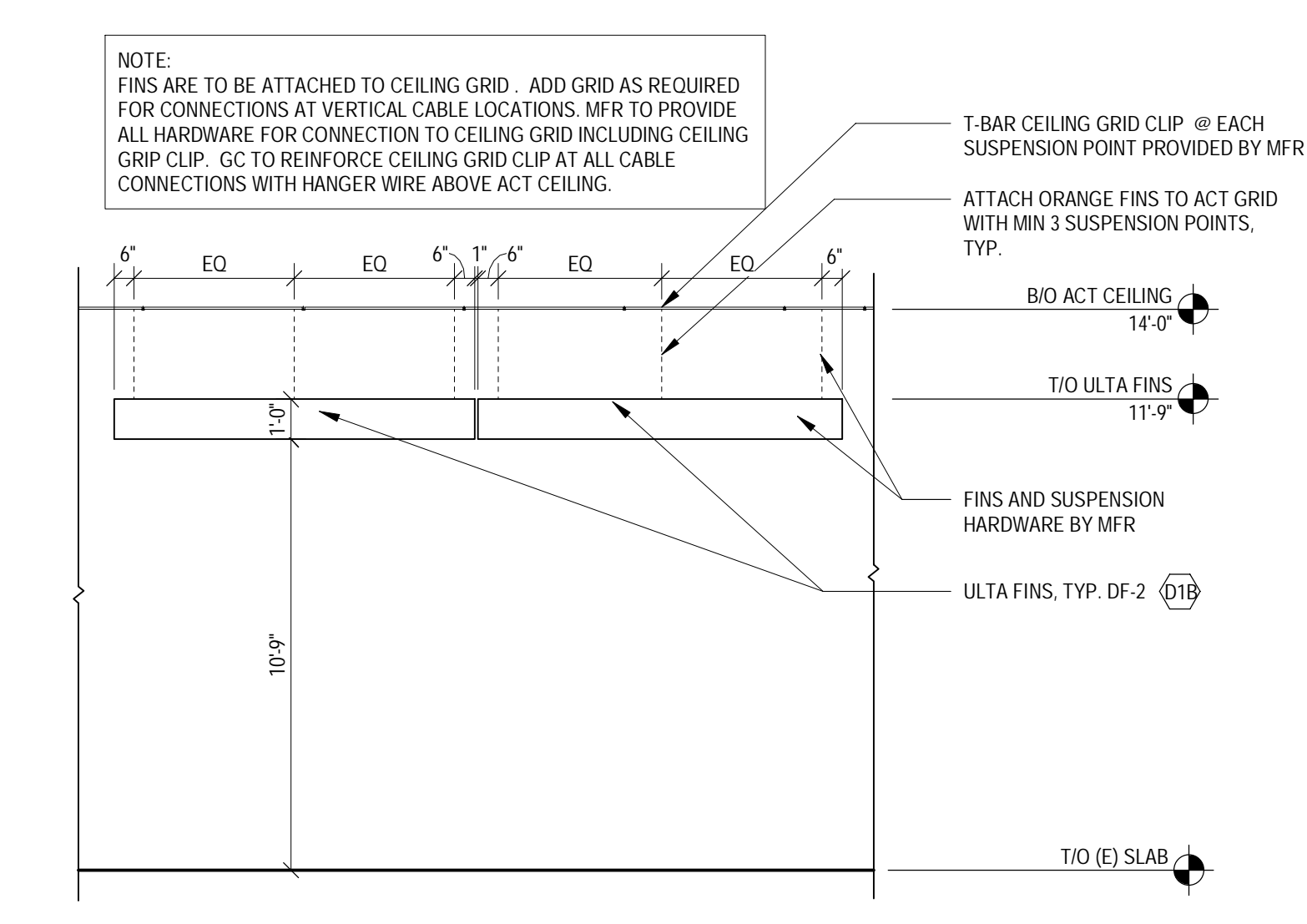

6 ULTA FIN ELEVATION AT 14'-0" CEILING HEIGHT
SCALE: 1/4" = 1'-0"

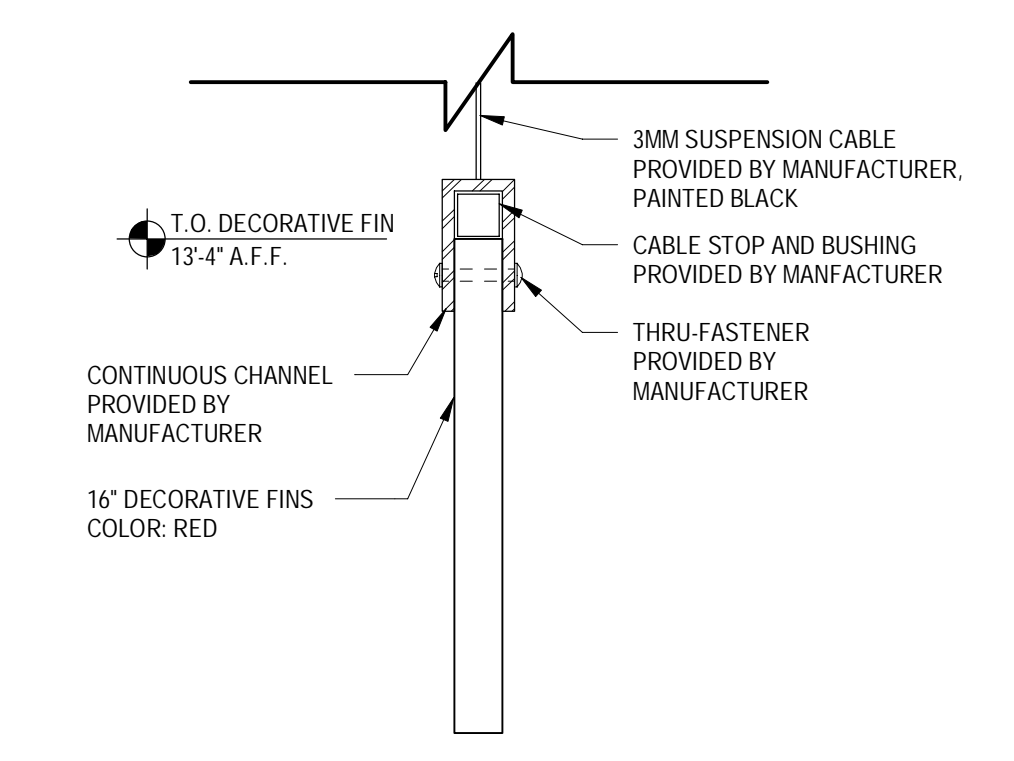

7 CEILING FIN ATTACHMENT DETAIL
SCALE: 3/8" = 1'-0"



JERSEY CITY, NJ
321 STADIUM PLAZA
JERSEY CITY, NJ 07305

Project Number **T-2885**
Proto: N/A Version: N/A Config: N/A
Drawn By **ES**
Checked By **LS**

ENLARGED REFLECTED CEILING PLANS AND DETAILS

A133



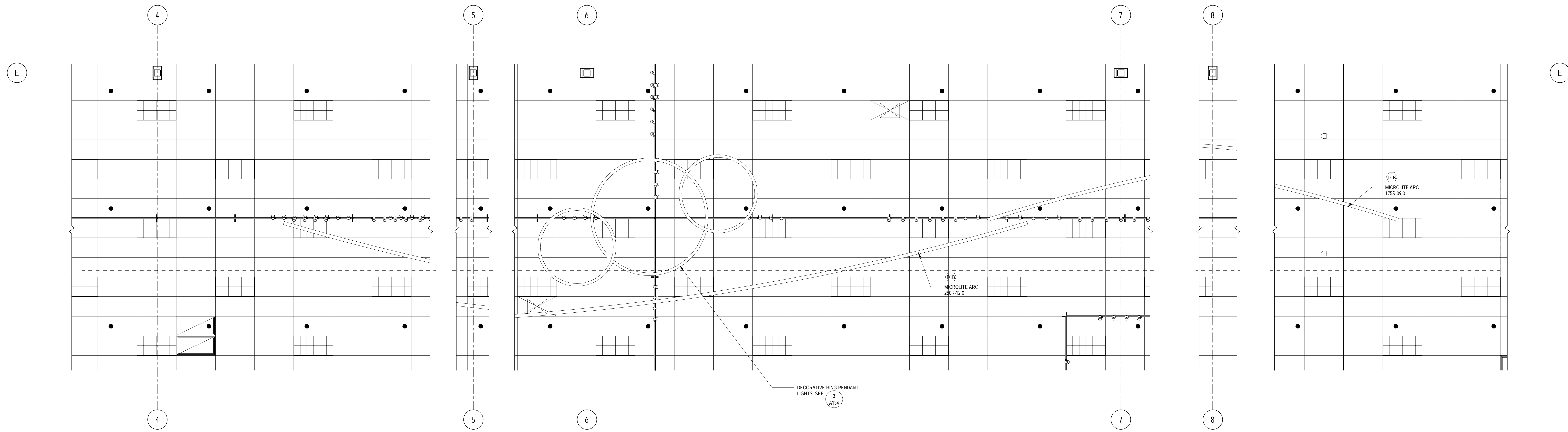

1 ENLARGED REFLECTED CEILING PLAN @ ARC
A134 SCALE: 1/4" = 1'-0"

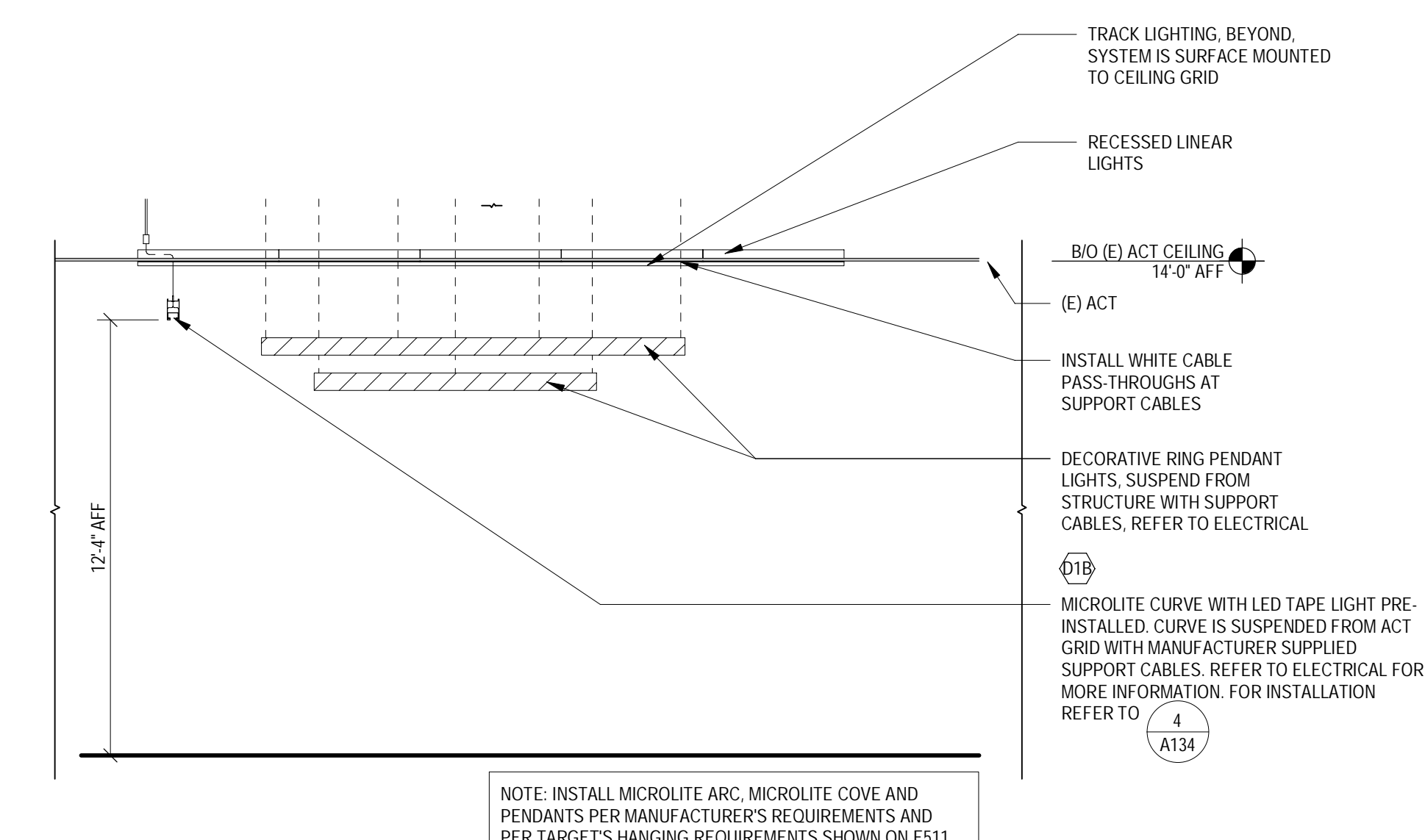

3 SECTION @ CENTER CEILING FEATURE
A134 SCALE: 1/4" = 1'-0"

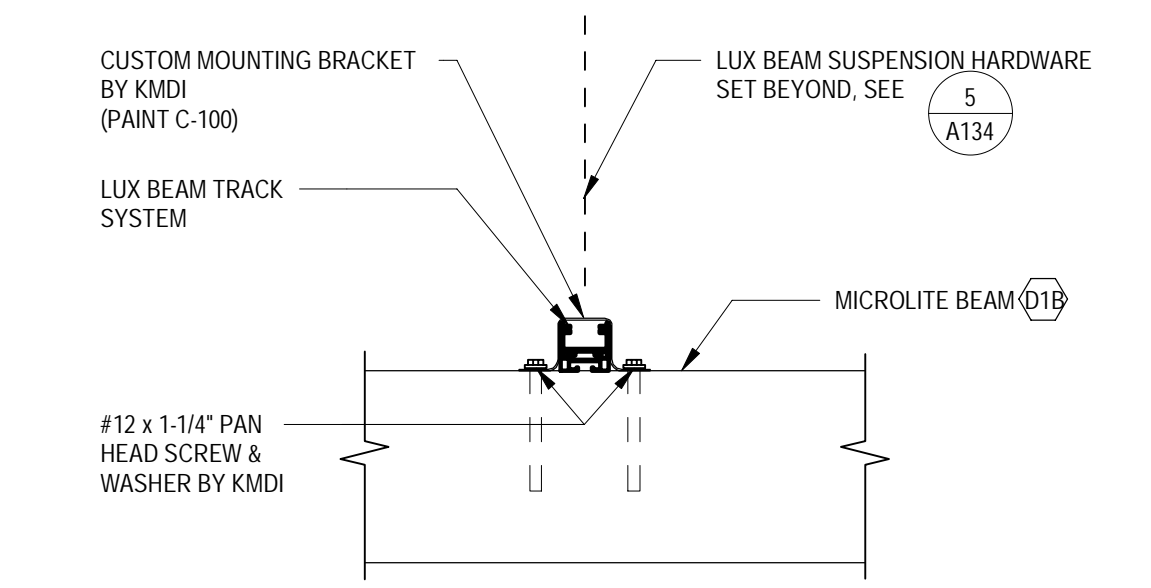

4 MICROLITE BEAM TO LUX BEAM ATTACHMENT
A134 SCALE: 1 1/2" = 1'-0"

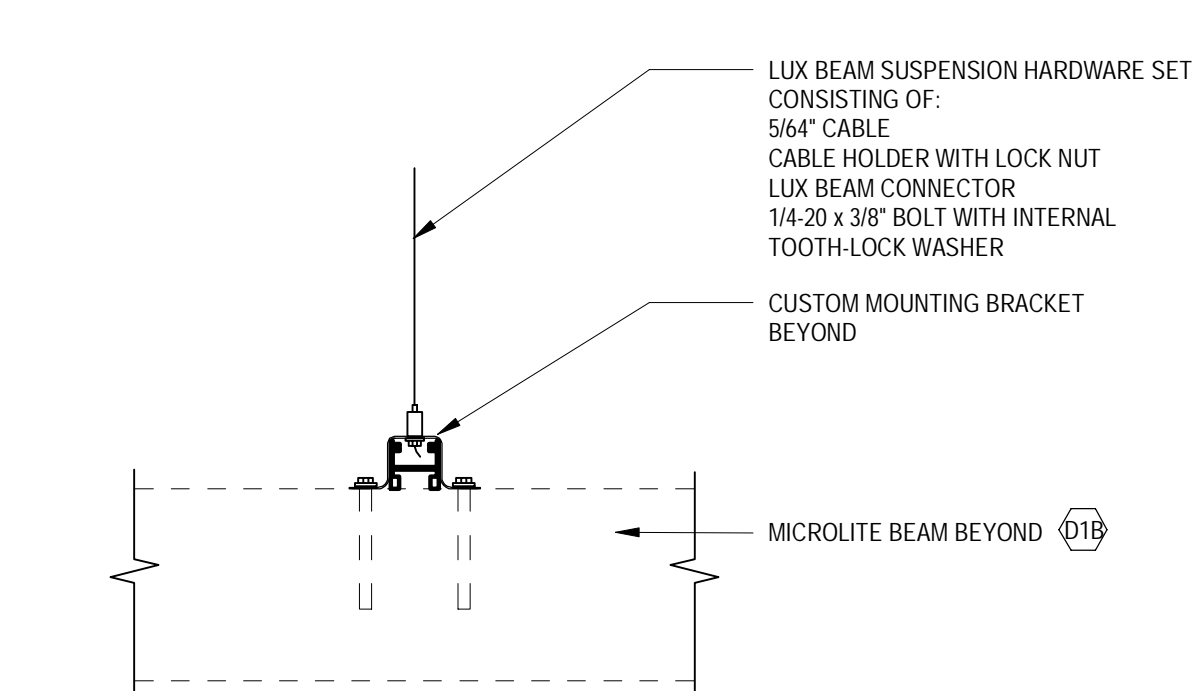

5 LUX BEAM SUSPENSION DETAIL
A134 SCALE: 1 1/2" = 1'-0"

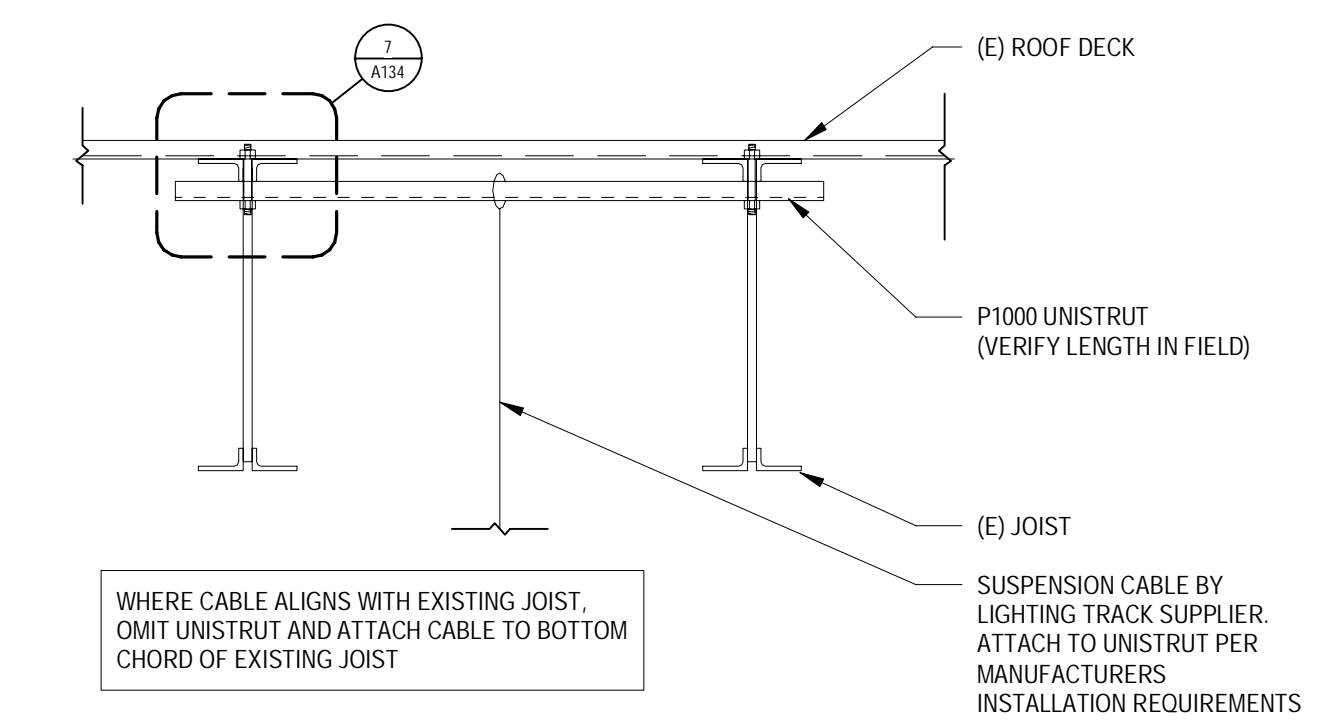

6 SUSPENSION CABLE SUPPORT DETAIL (JOIST FRAMED)
A134 SCALE: 1/4" = 1'-0"

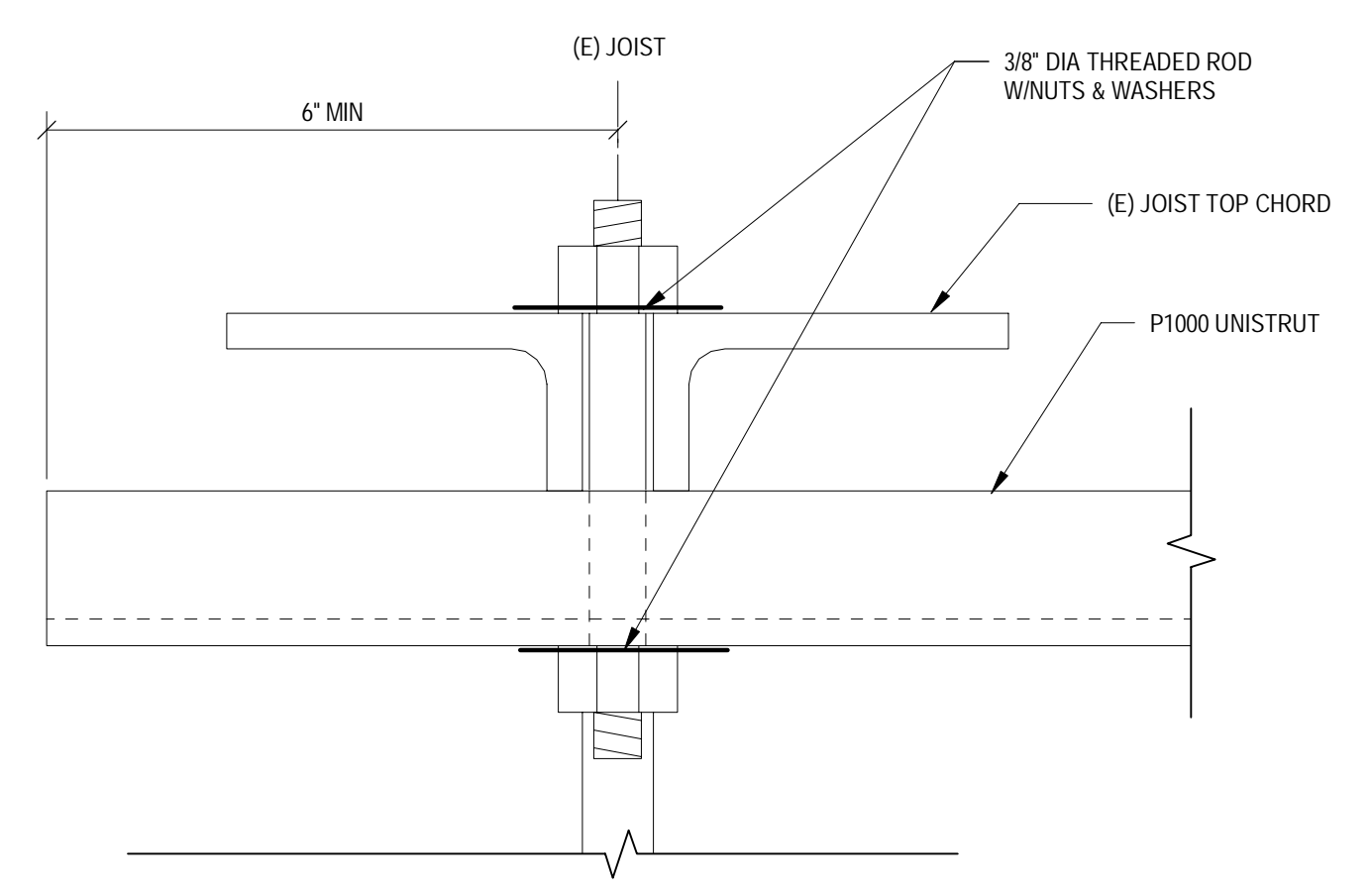

7 UNISTRUT TO BEAM CONNECTION (JOIST FRAMED)
A134 SCALE: 6" = 1'-0"

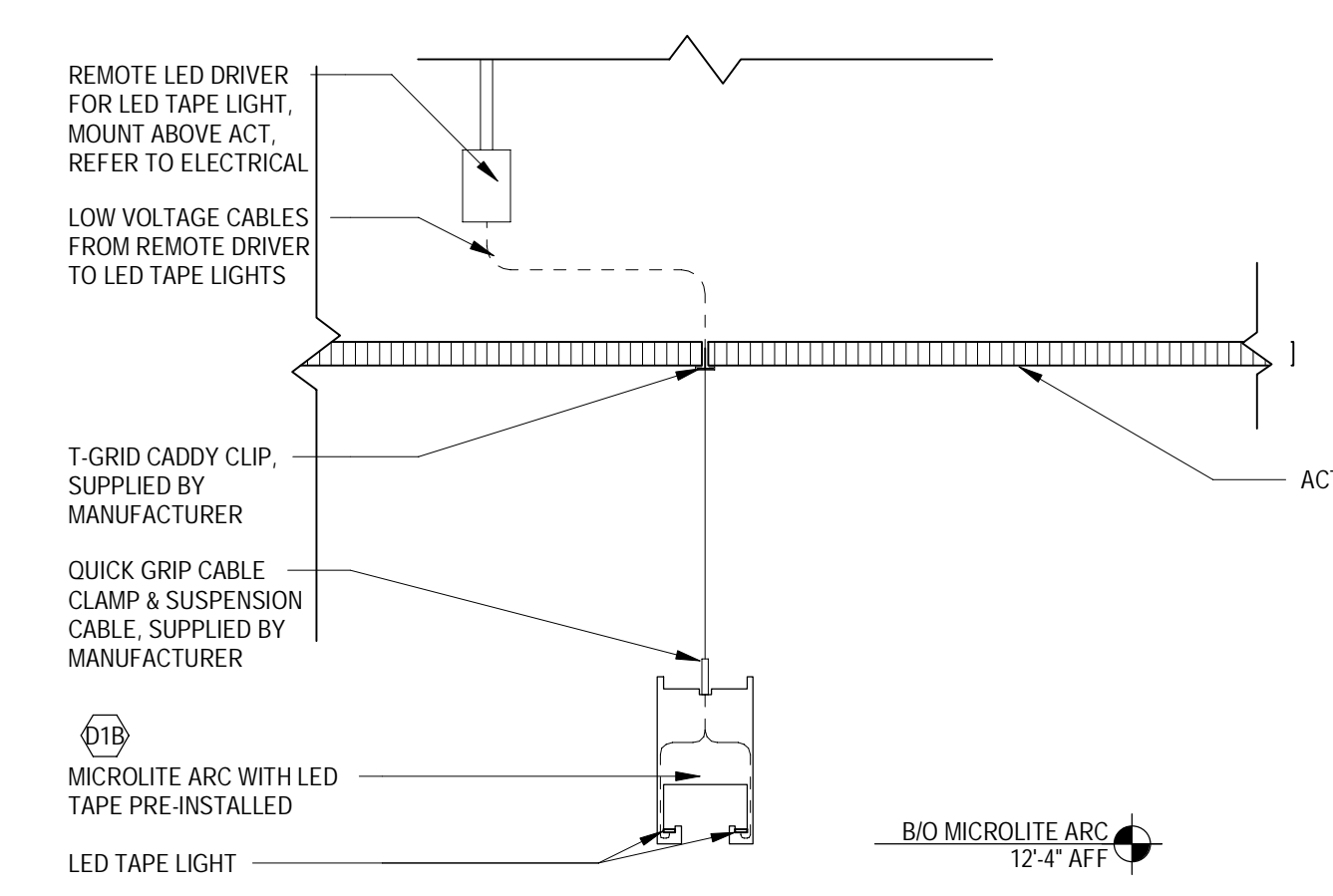

8 MICROLITE ARC DETAIL
A134 SCALE: 1 1/2" = 1'-0"

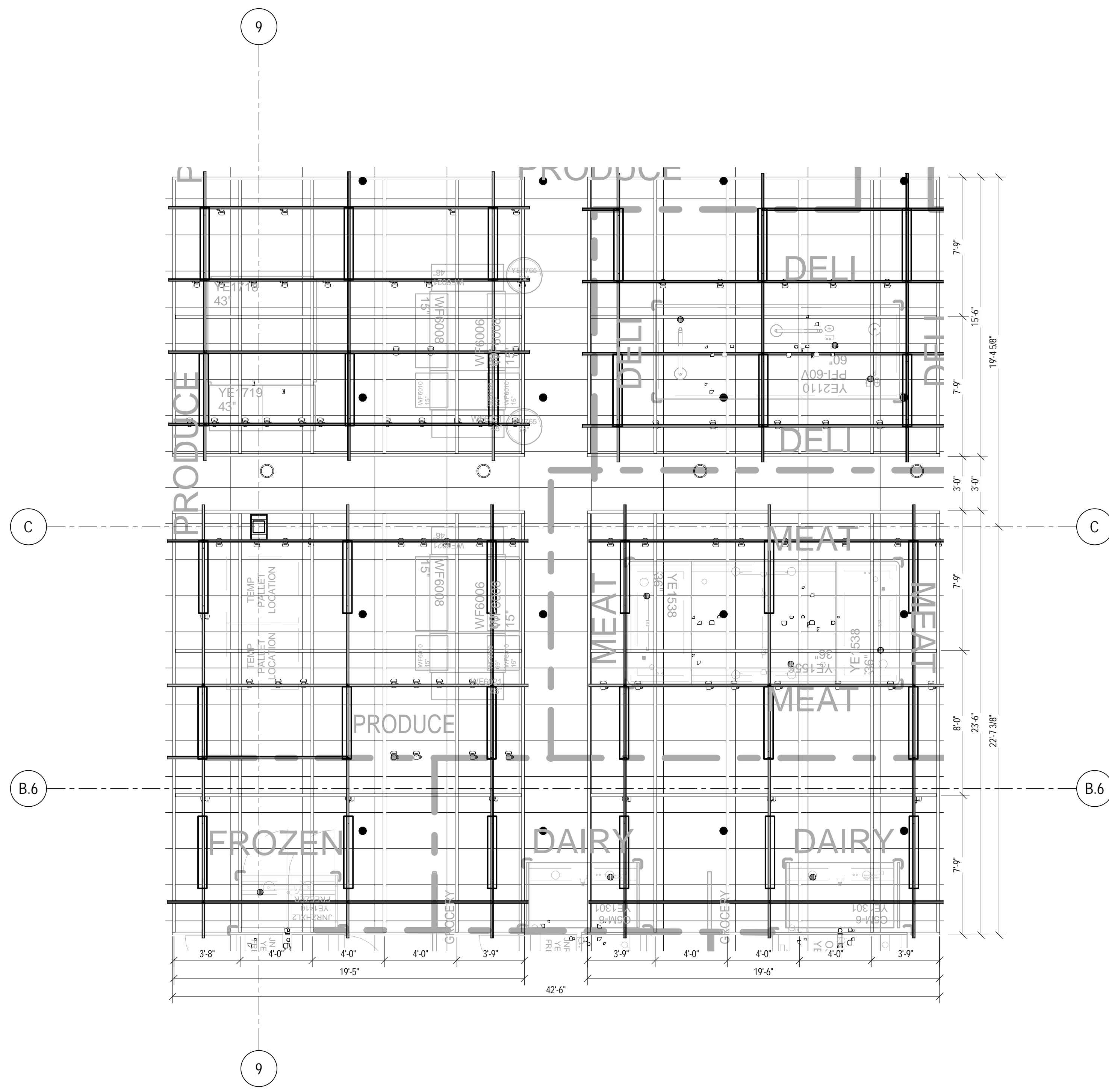

2 ENLARGED REFLECTED CEILING PLAN @ MARKET BEAMS
A134 SCALE: 1/4" = 1'-0"



Date	No.	Description
03/17/2022		50% DESIGN DEVELOPMENT
04/14/2022		95% CONSTRUCTION DOCUMENTS
05/05/2022		BID ISSUE



Project Number	T-2885
Proto: N/A	Version: N/A
Config: N/A	
Drawn By	ML
Checked By	LS

ENLARGED REFLECTED CEILING PLANS AND DETAILS

A134



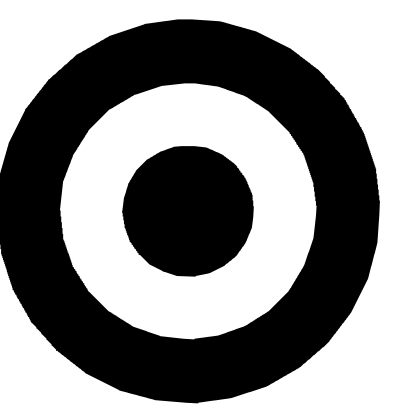

TARGET

1000 NICOLLET MALL
MINNEAPOLIS, MN 55403

Bignell Watkins Hasser
ARCHITECTS, INC

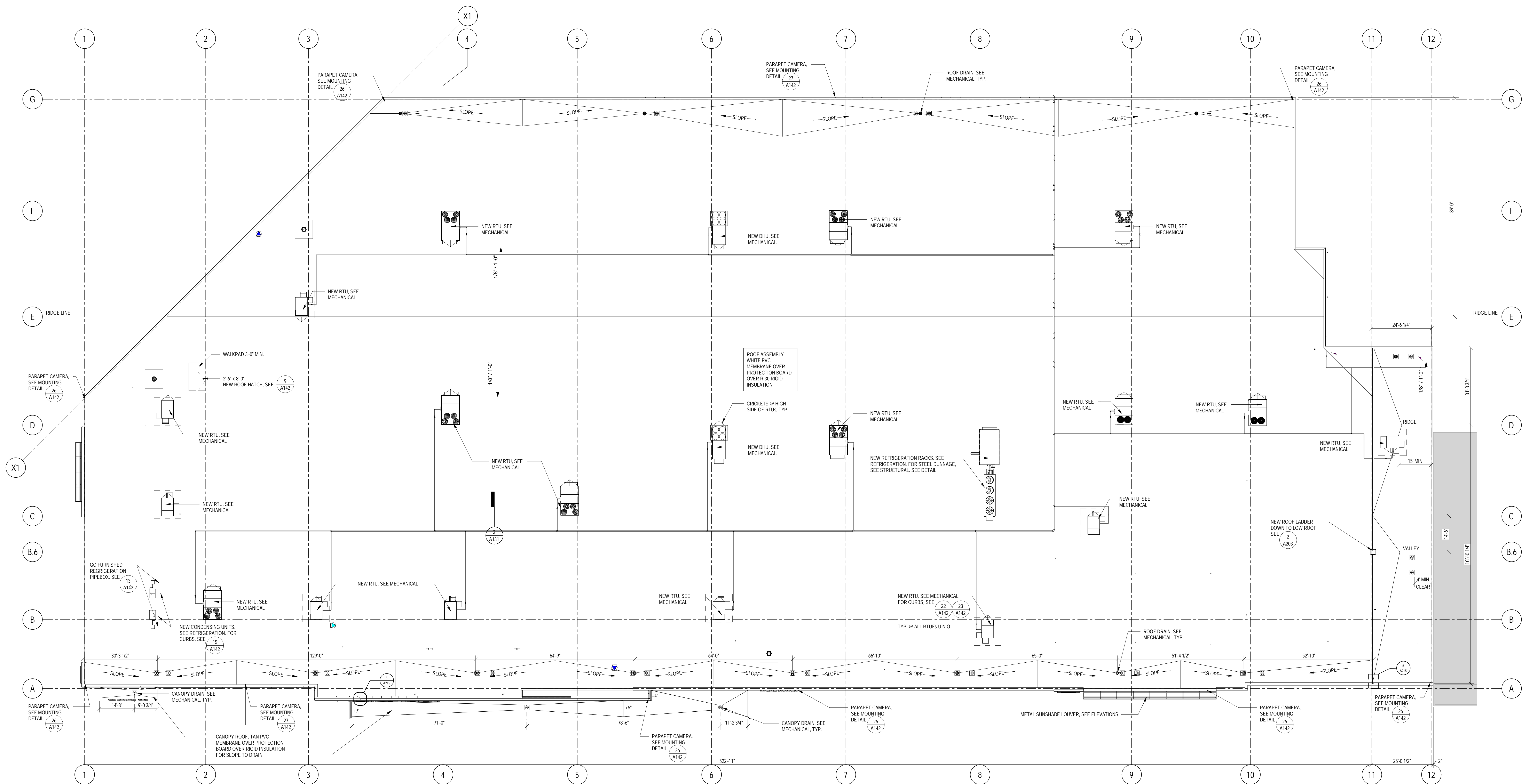

1 ROOF PLAN
SCALE: 1/16" = 1'-0"

ROOF PLAN GENERAL NOTES

- A. VERIFY SIZE AND LOCATION OF ALL ROOF PENETRATIONS & EQUIPMENT W/ STRUCT. MECH & ELEC.
- B. REFER TO STRUCT FOR LOCATIONS OF FRAMED OPENINGS FOR RTUS, ROOF DRAINS AND OTHER FRAMED OPENINGS.
- C. REFER TO STRUCT FOR ROOF FRAMING ELEVATIONS.
- D. SEE ANY PAINTING NOTES FOR ROOF TOP EQUIPMENT PAINTING INFORMATION.
- E. NOT USED
- F. NOT USED
- G. NOT USED
- H. NOT USED
- I. ROOF GAS PIPING REMAINS UNPAINTED (UNLESS RECD BY AHJ)

Date	No.	Description
01/18/2022		END OF SD
03/17/2022		50% DESIGN DEVELOPMENT
04/14/2022		95% CONSTRUCTION DOCUMENTS
05/05/2022		BID ISSUE

TARGET
 JERSEY CITY, NJ
 321 STADIUM PLAZA
 JERSEY CITY, NJ 07305

Project Number **T-2885**
 Proto: N/A Version: N/A Config: N/A
 Drawn By **ML**
 Checked By **LS**

ROOF PLAN

A141



PLAN NORTH

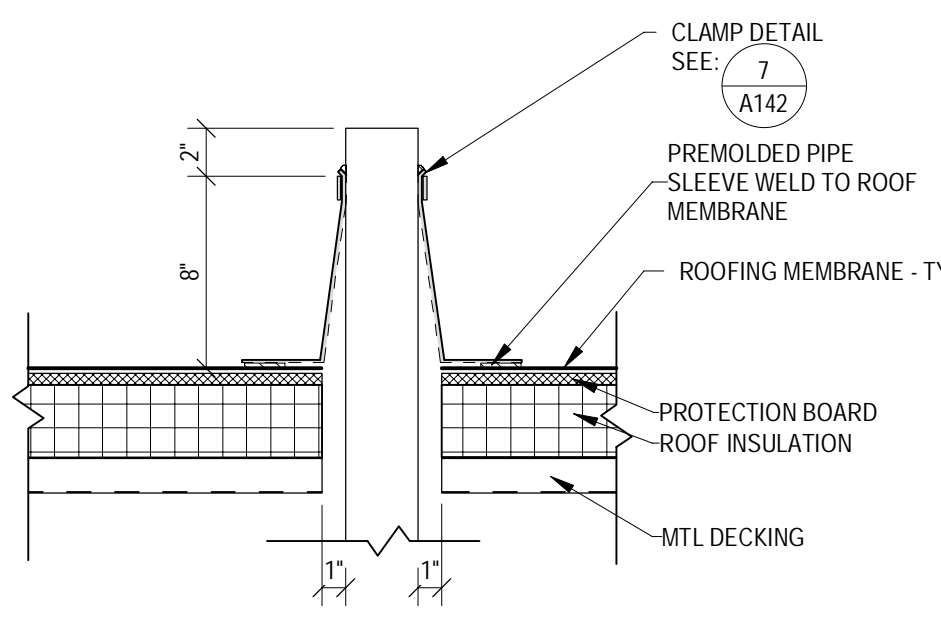

1 VENT PIPE SLEEVE
SCALE: 1 1/2" = 1'-0"

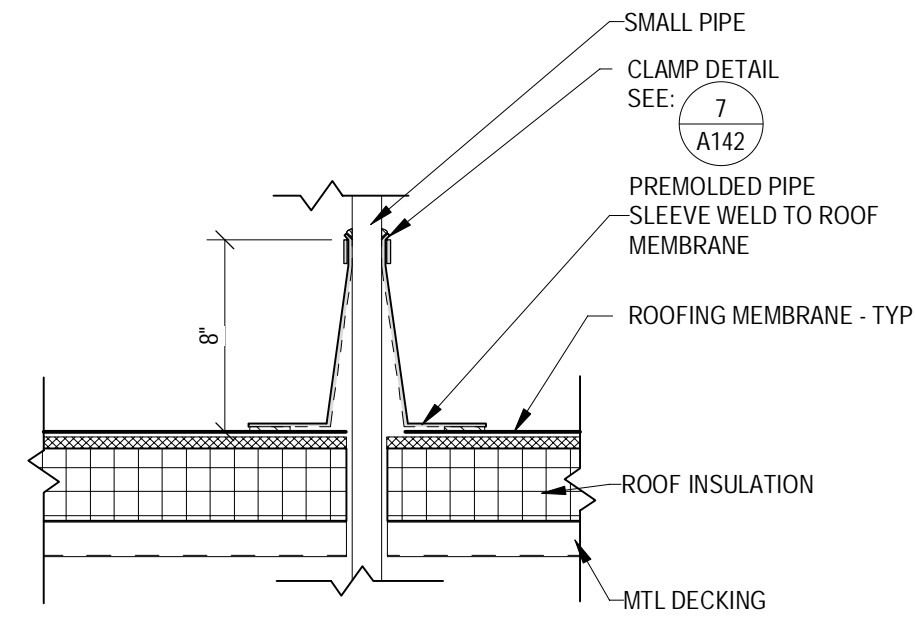

2 SMALL PIPE SLEEVE
SCALE: 1 1/2" = 1'-0"

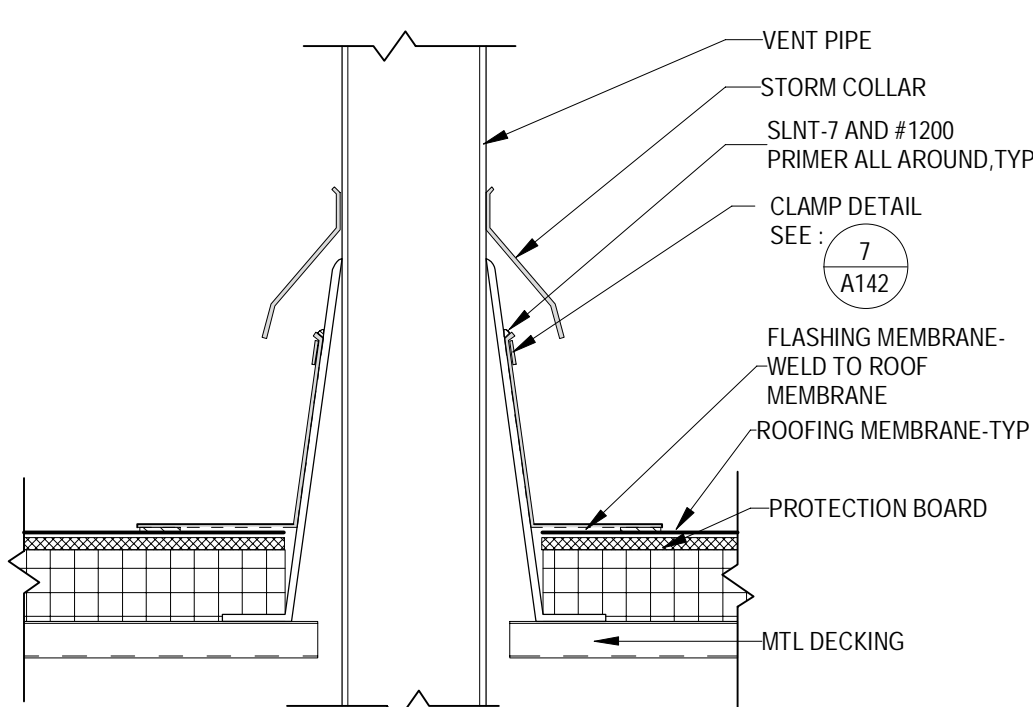

3 FLUE FLASHING
SCALE: 1 1/2" = 1'-0"

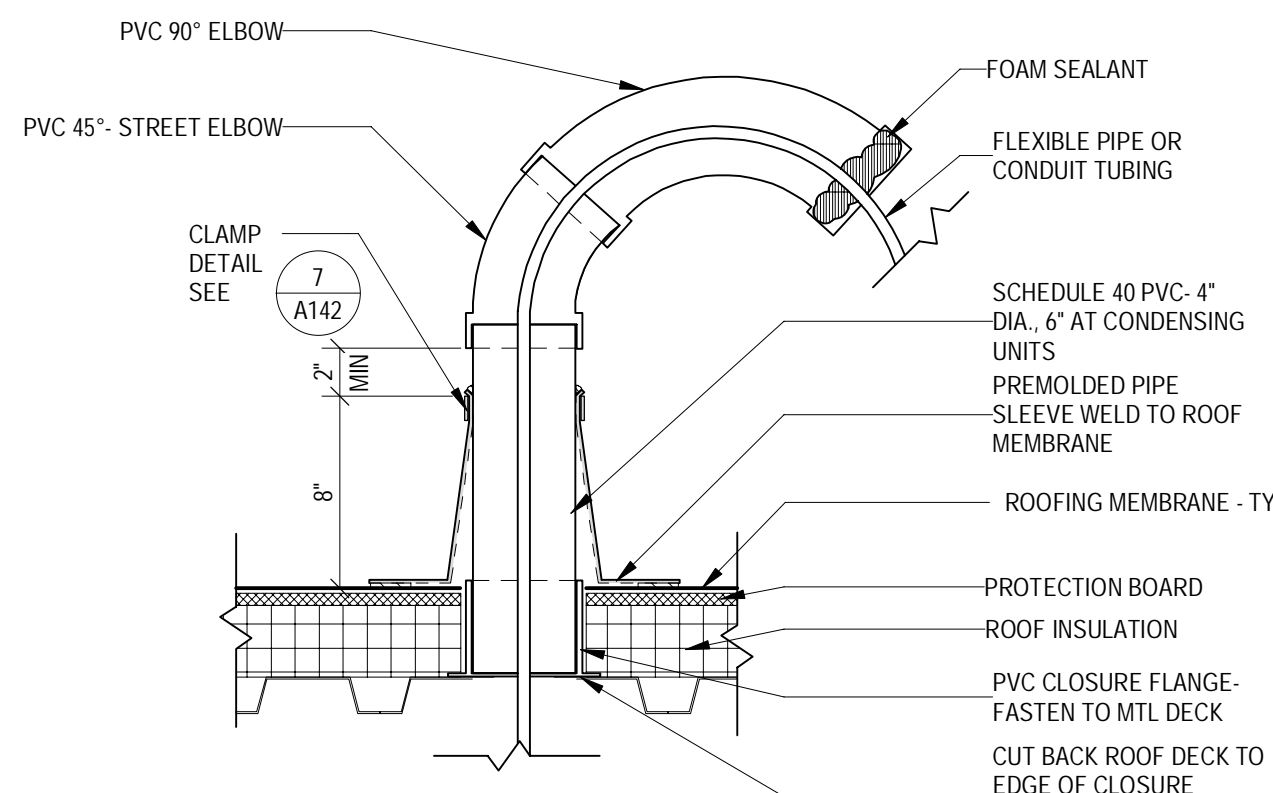

4 MULTIPLE OR FLEXIBLE LINES DETAIL
SCALE: 1 1/2" = 1'-0"

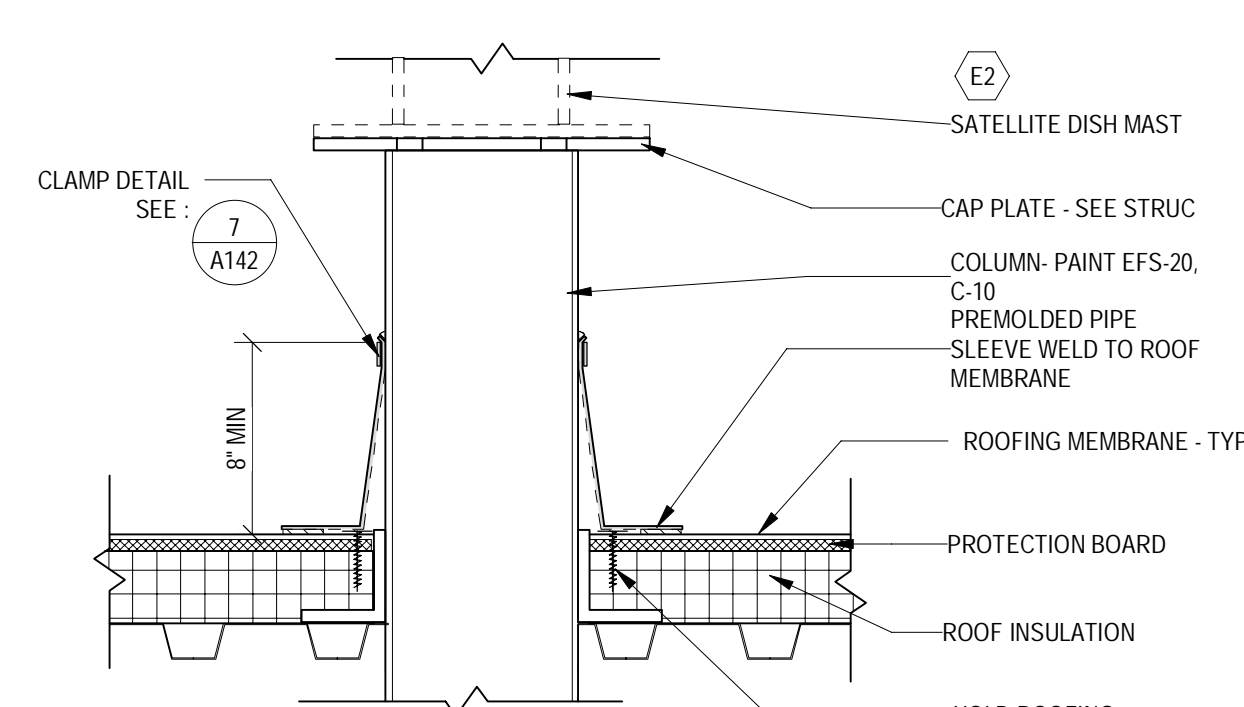

5 SATELLITE DISH DETAIL
SCALE: 1 1/2" = 1'-0"

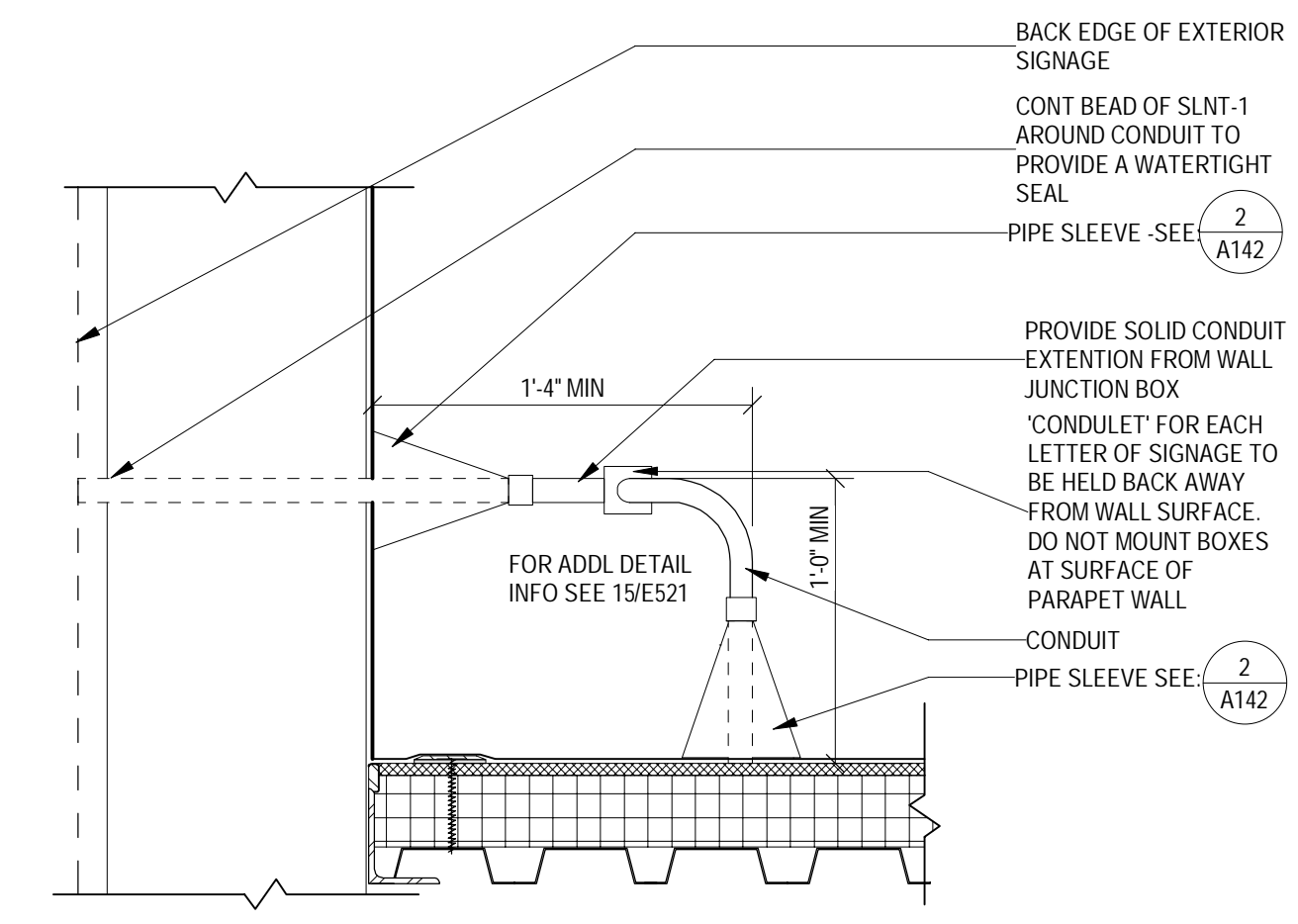

6 ROOF & PARAPET PENETRATION DETAIL
SCALE: 1 1/2" = 1'-0"

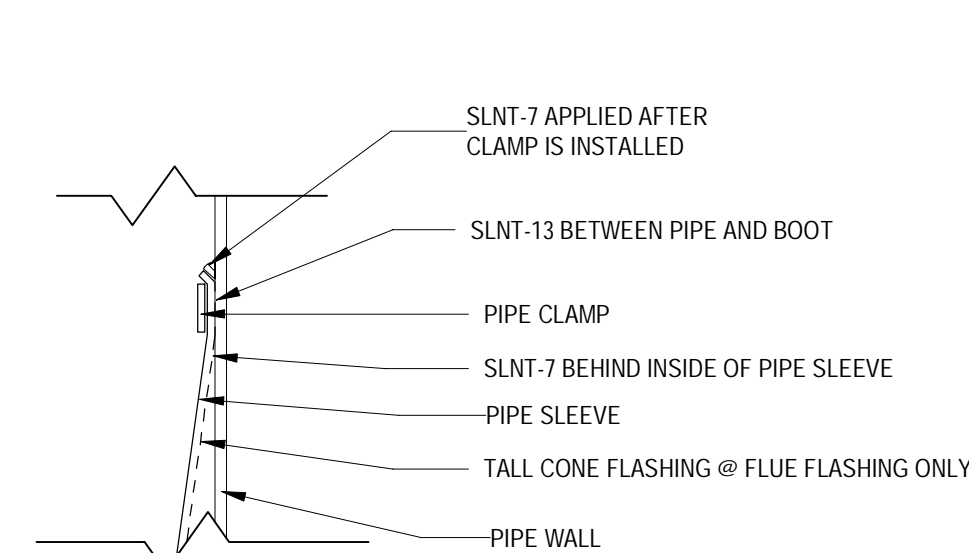

7 CLAMP DETAIL
SCALE: 3" = 1'-0"

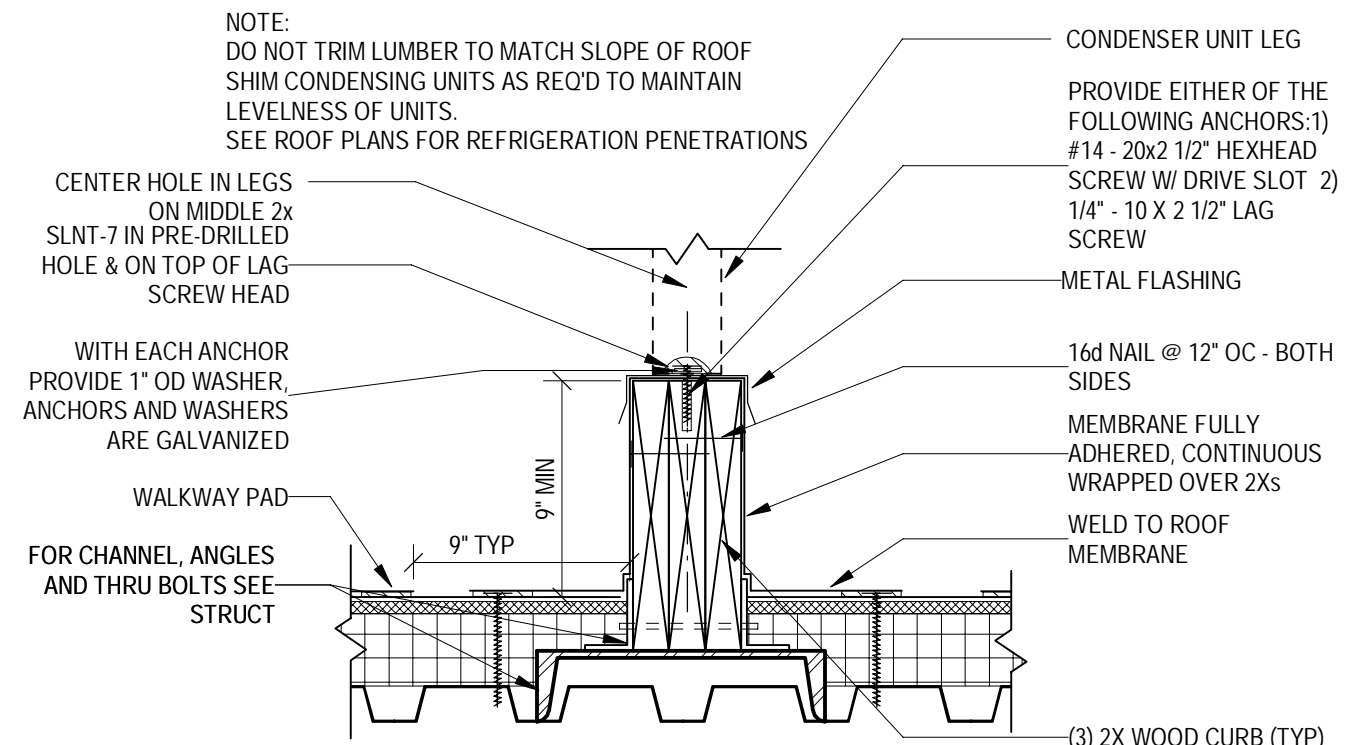

8 CONDENSING UNIT ROOF CURB DETAIL
SCALE: 1 1/2" = 1'-0"

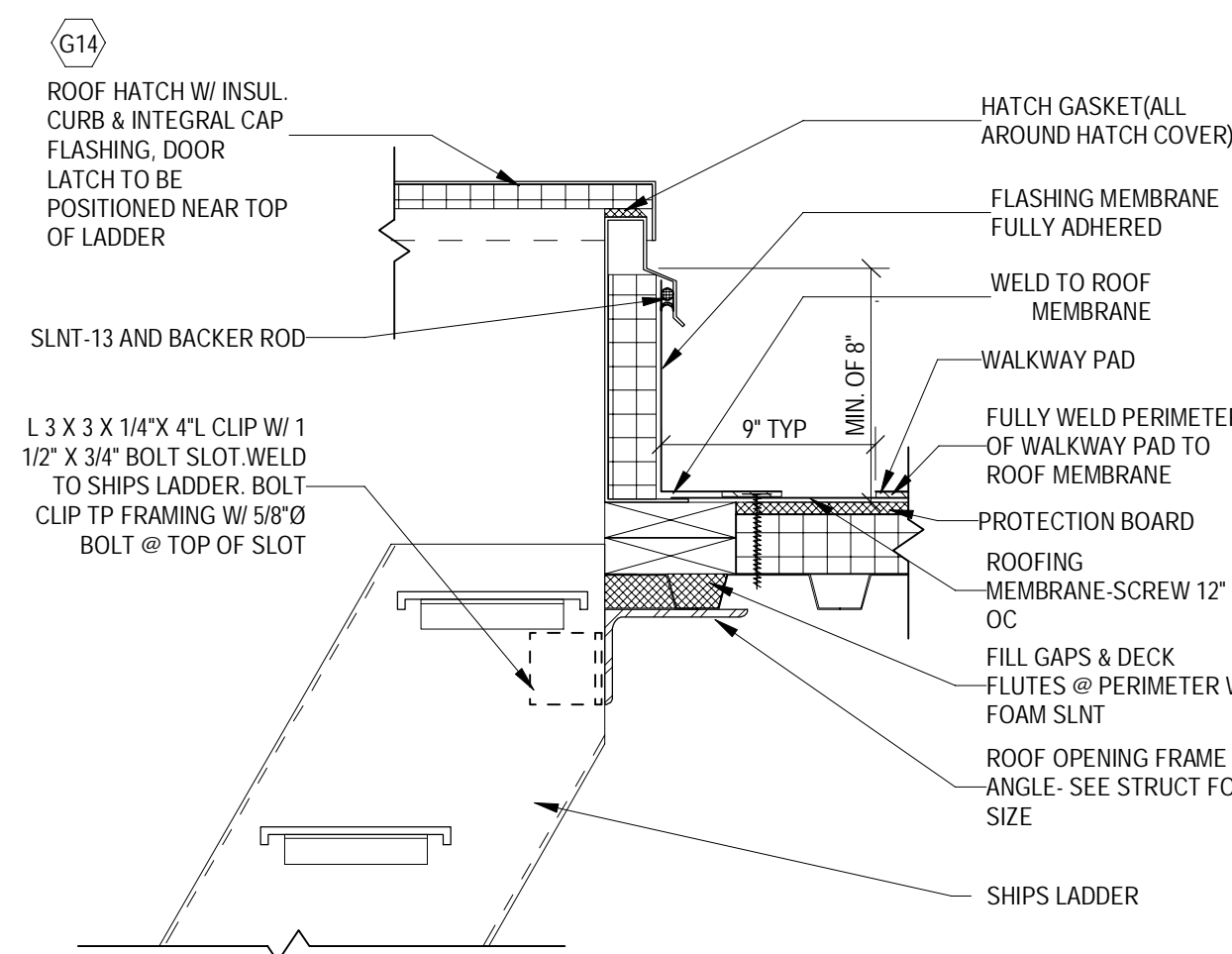

9 FLASHING @ ROOF HATCH
SCALE: 1 1/2" = 1'-0"

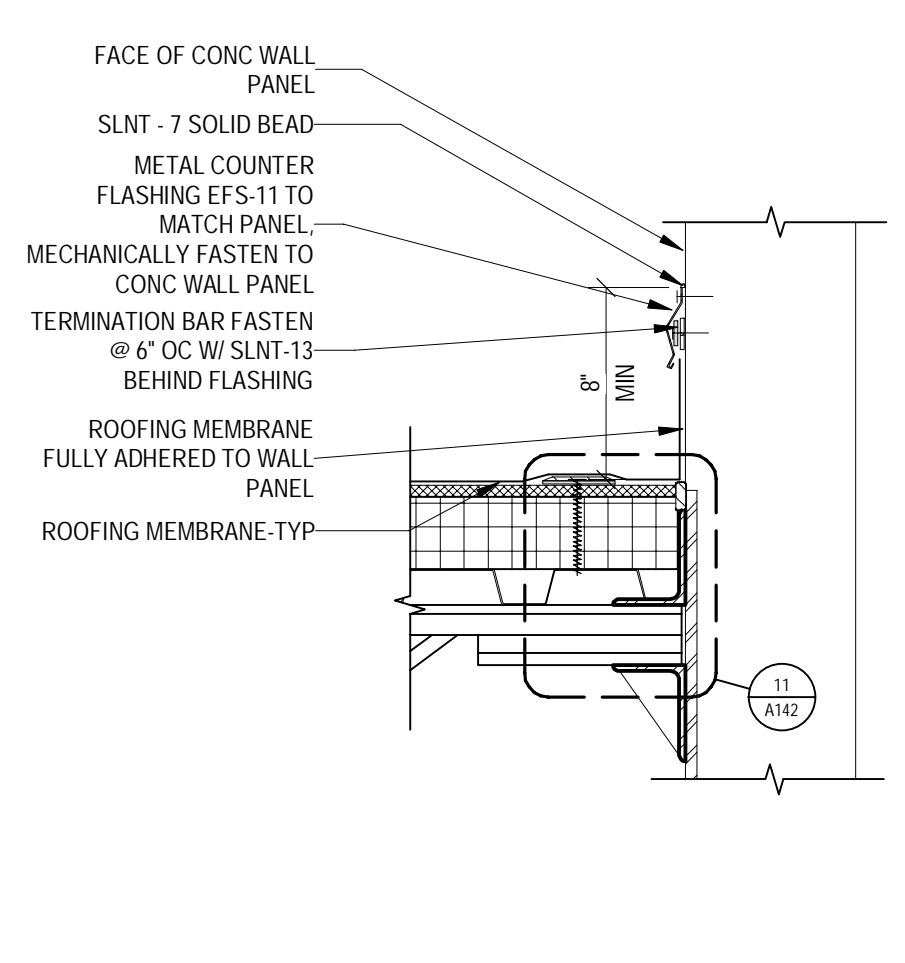

10 LOW ROOF DETAIL @ CONC WALL PANEL
SCALE: 1 1/2" = 1'-0"

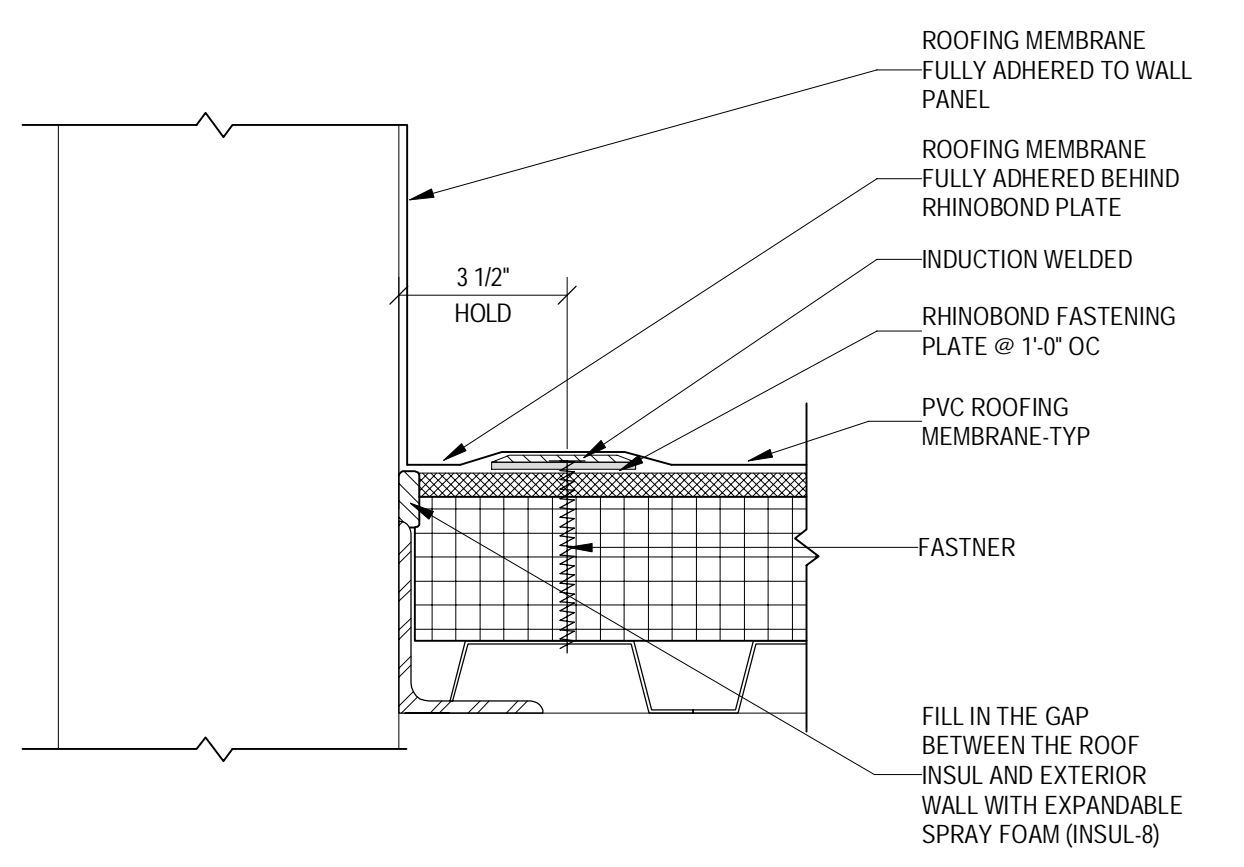

11 ROOFING MEMBRANE TRANSITION TO VERTICAL WALL
SCALE: 3" = 1'-0"

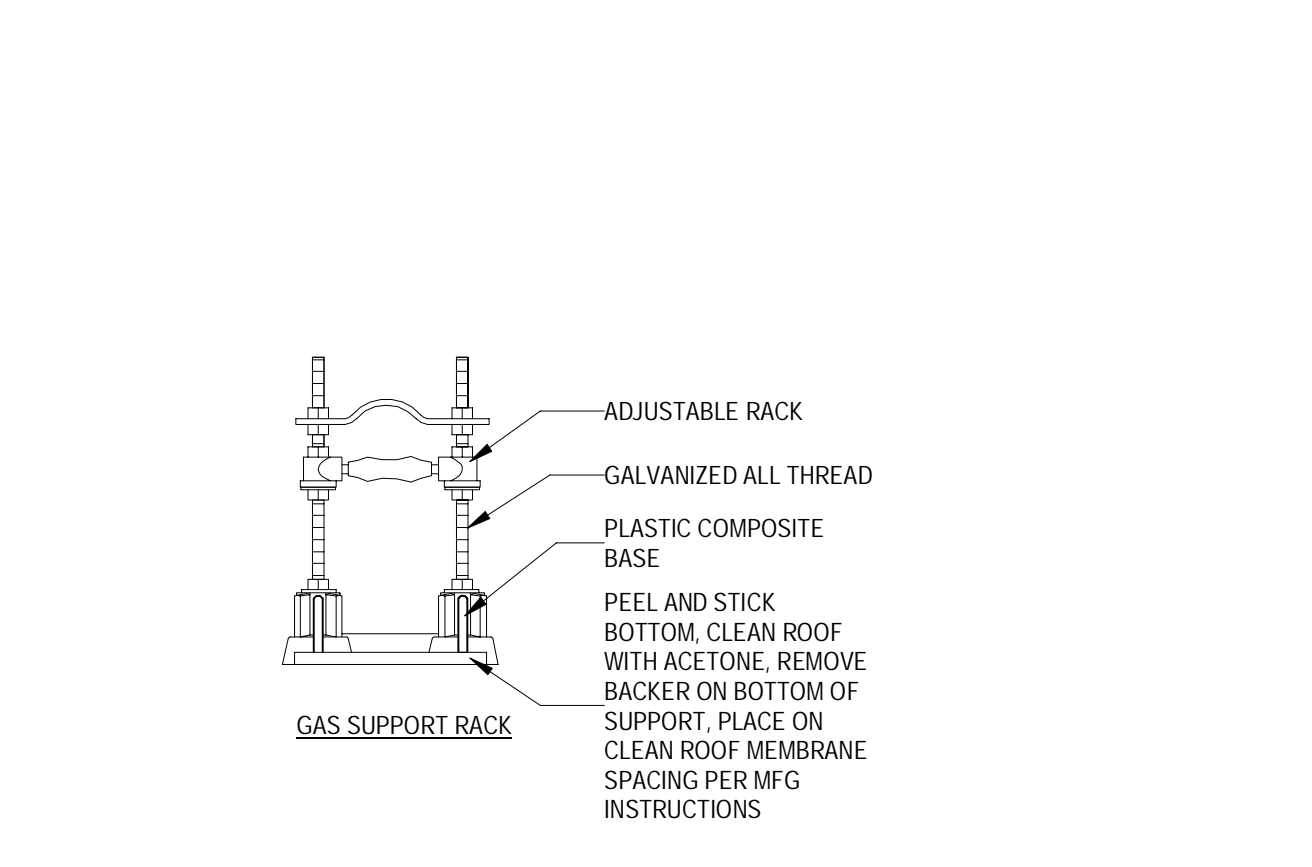

12 ADJUSTABLE PIPE SUPPORT
SCALE: 1 1/2" = 1'-0"

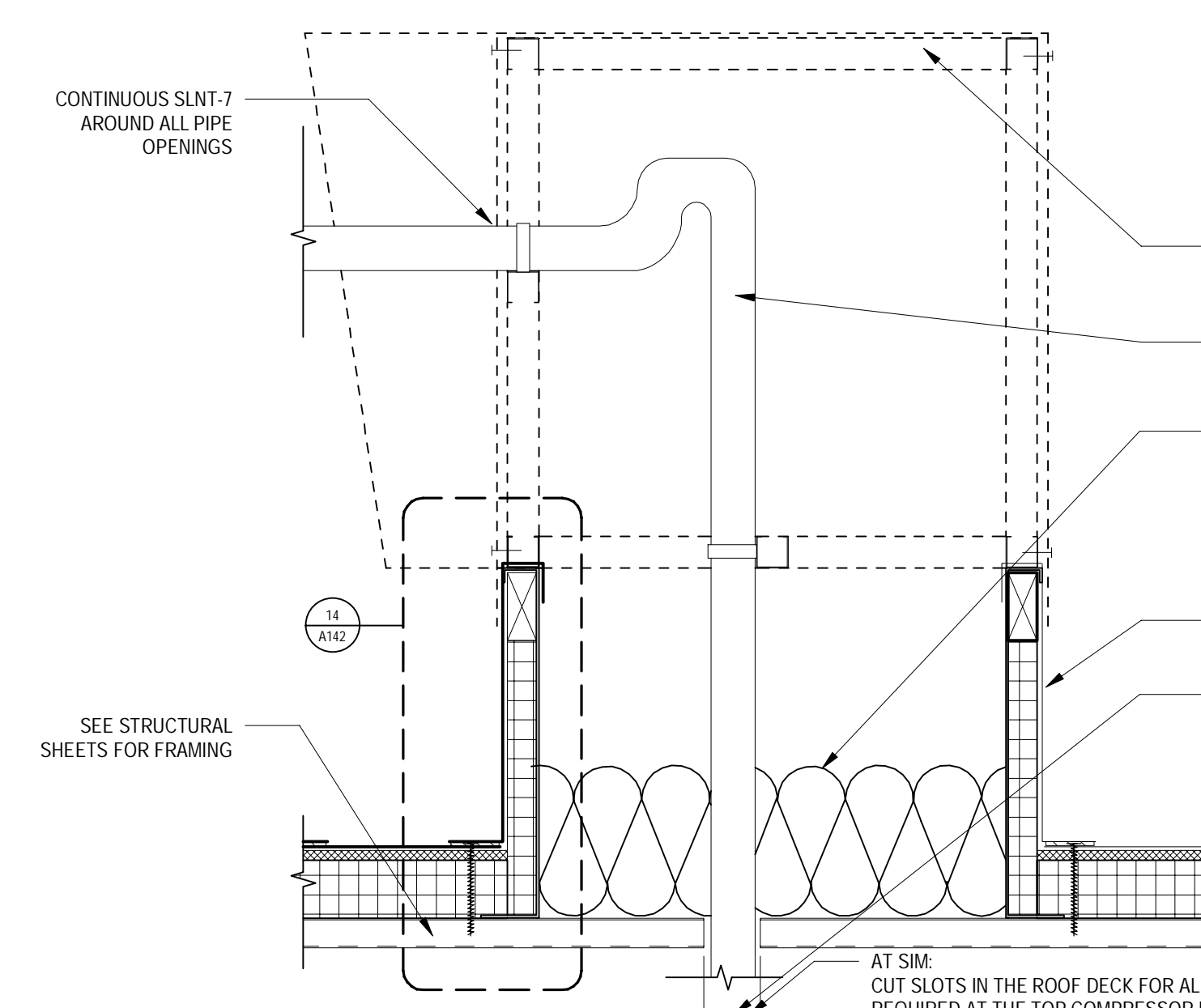

13 PIPE BOX DETAIL
SCALE: 1 1/2" = 1'-0"

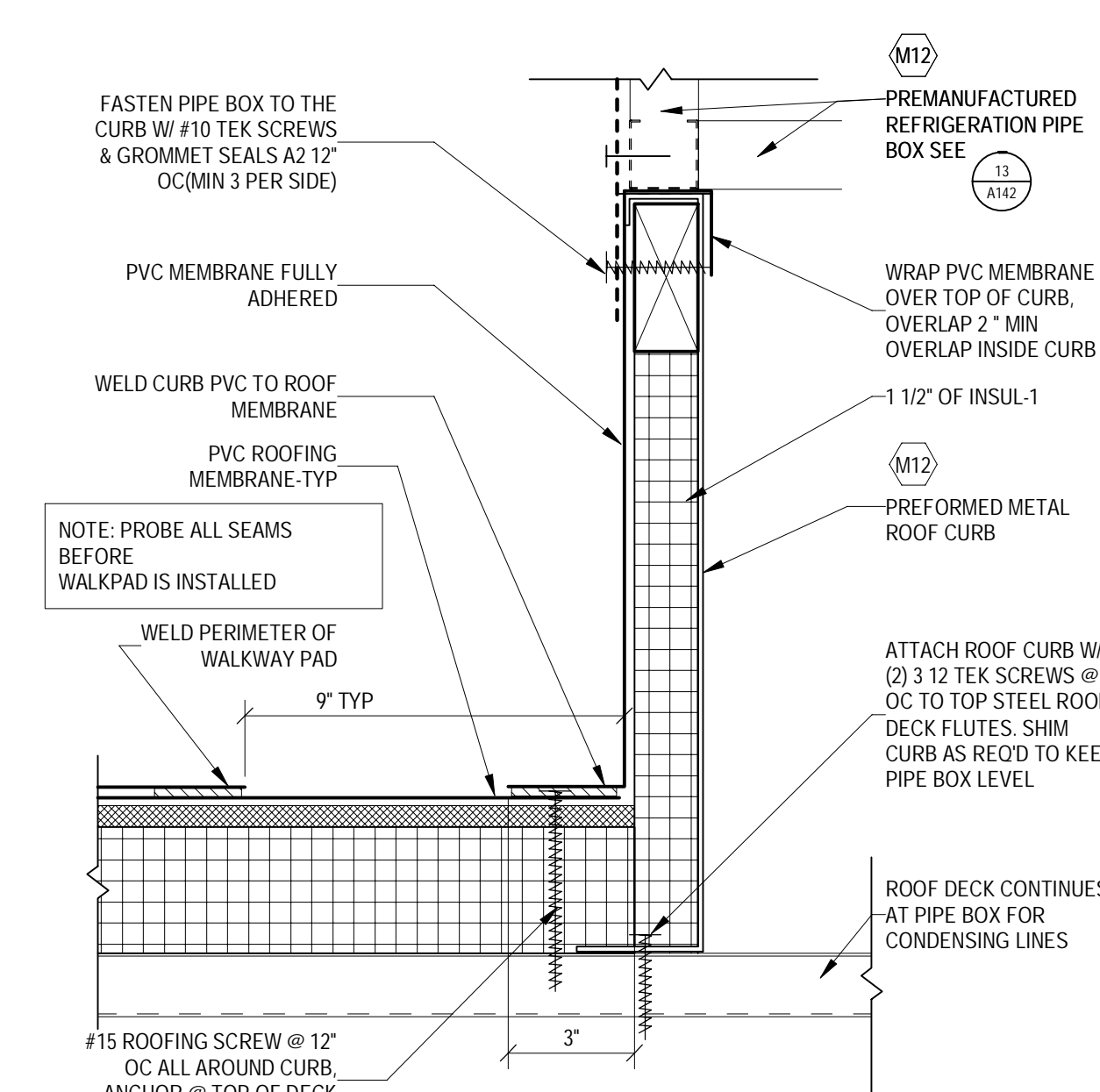

14 FLASHING @ PIPE BOX CURB
SCALE: 1 1/2" = 1'-0"

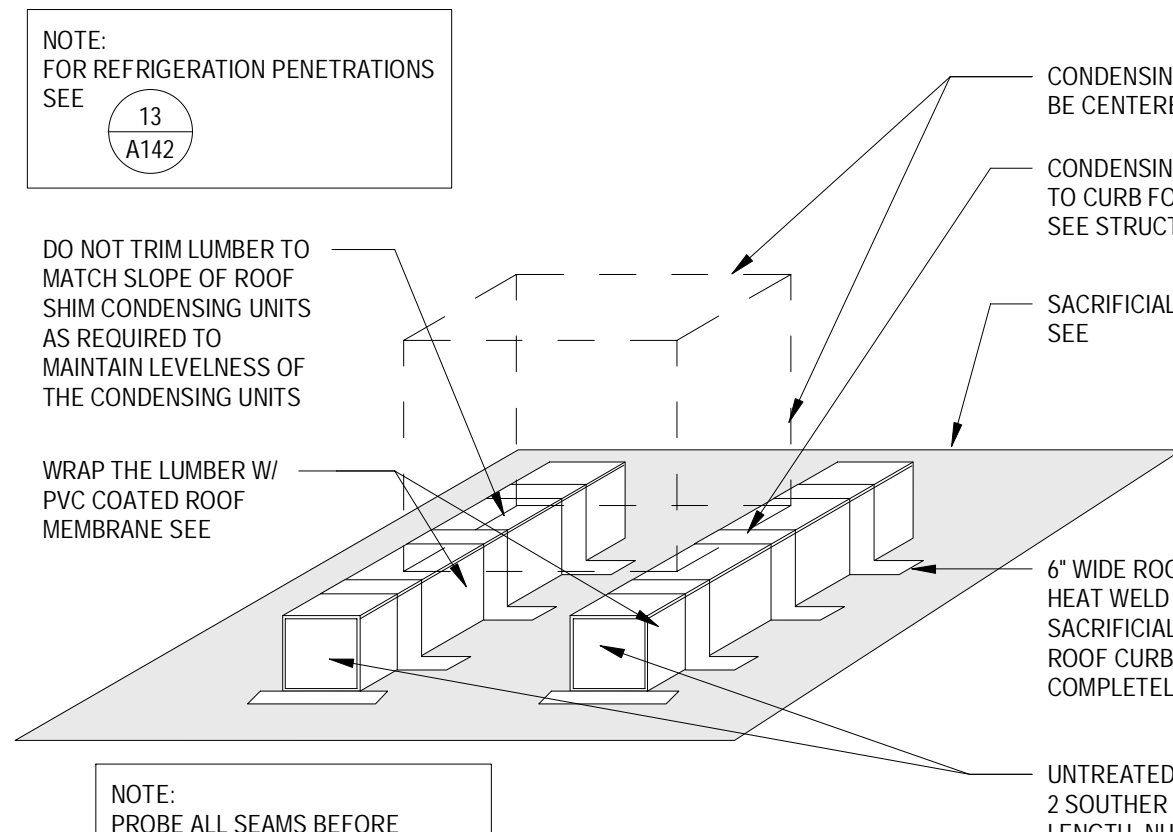

15 CONDENSING UNIT CURB DETAIL
SCALE: 1/8" = 1'-0"

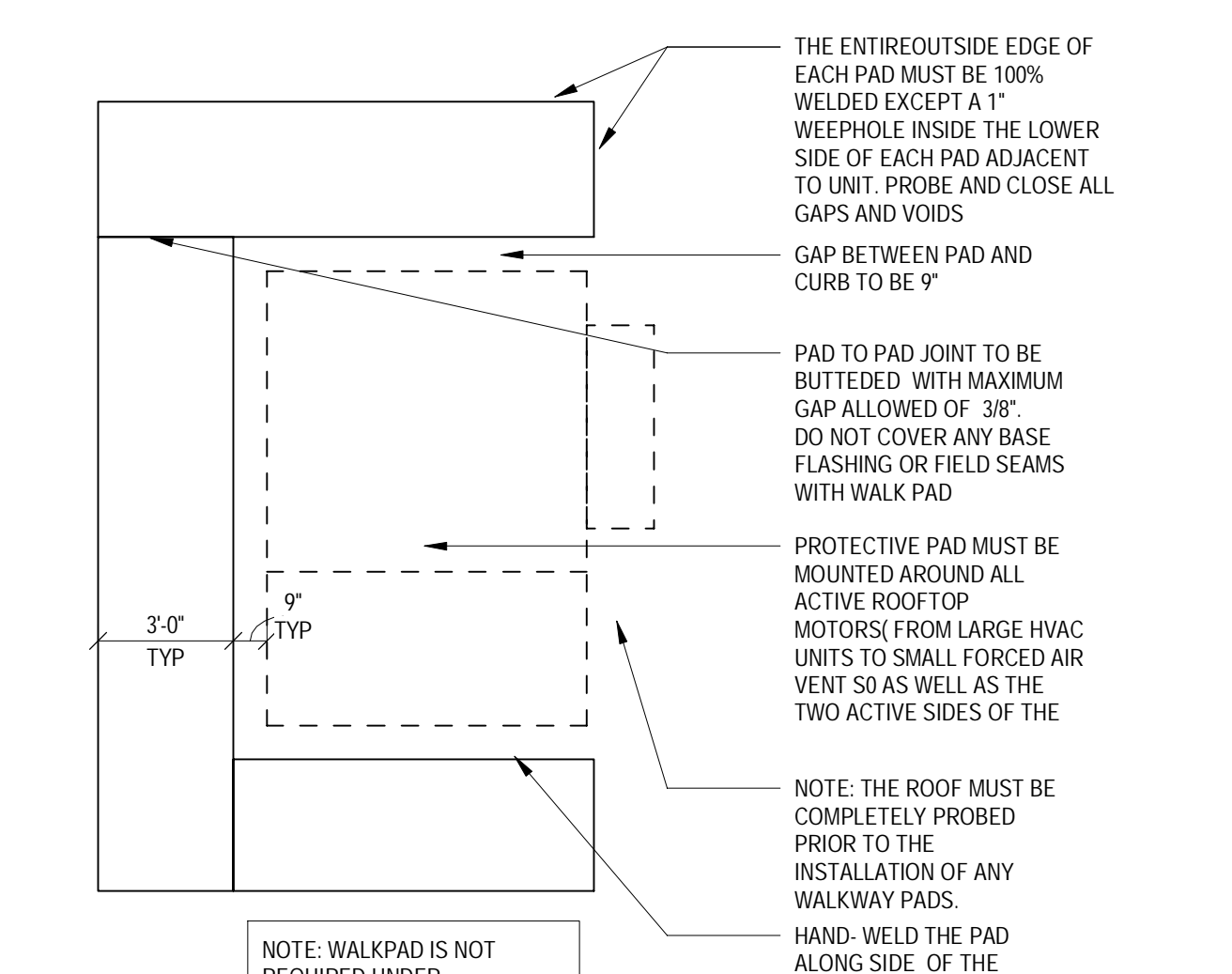

16 WALK PAD DETAIL
SCALE: 1/4" = 1'-0"

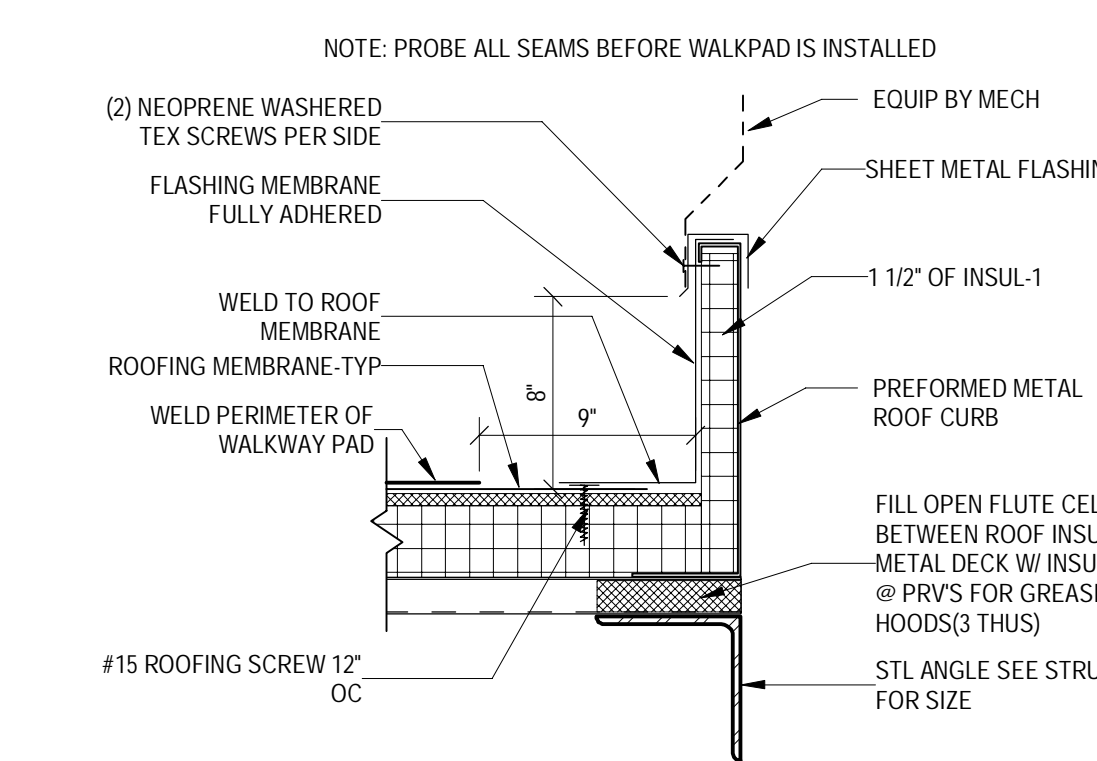

17 FLASHING @ MISC ROOF CURB
SCALE: 1 1/2" = 1'-0"

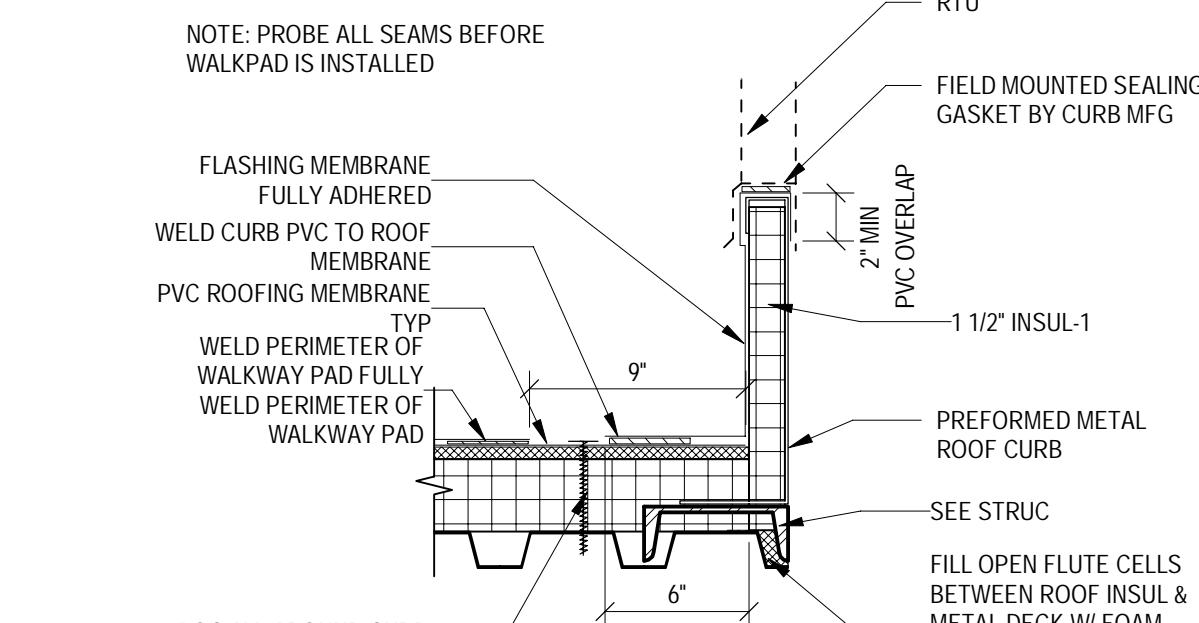

18 FLASHING @ RTU CURB
SCALE: 1 1/2" = 1'-0"

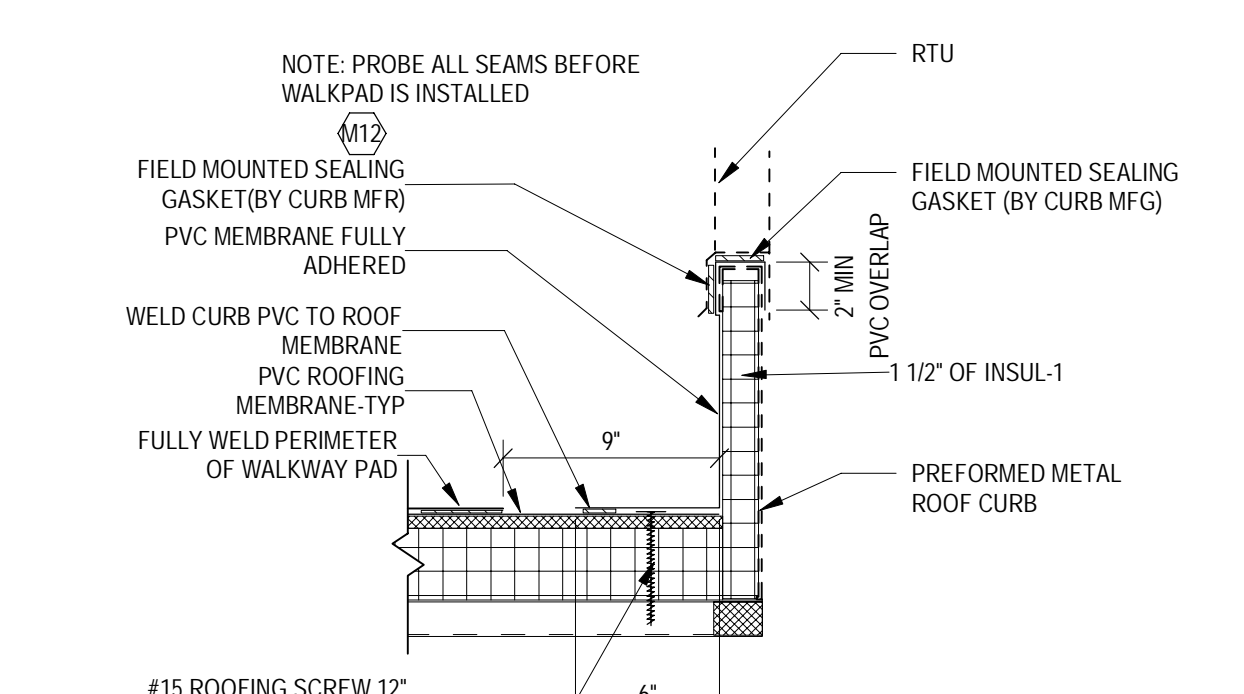

19 FLASHING @ RTU CURB
SCALE: 1 1/2" = 1'-0"

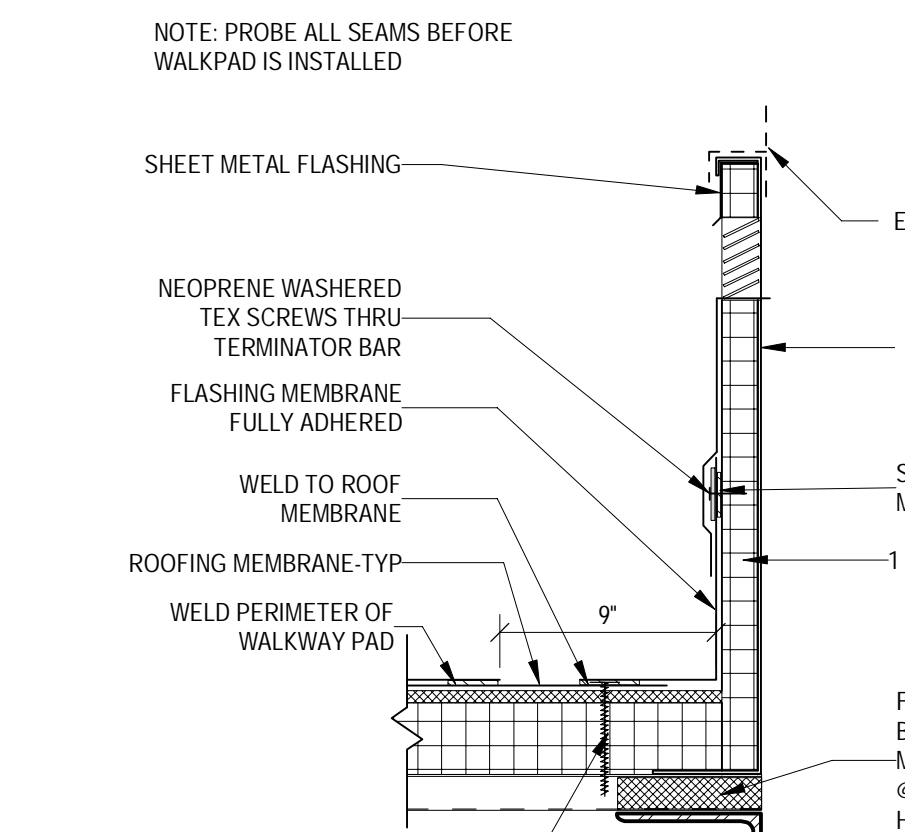

20 FLASHING @ VENTED ROOF CURB
SCALE: 1 1/2" = 1'-0"

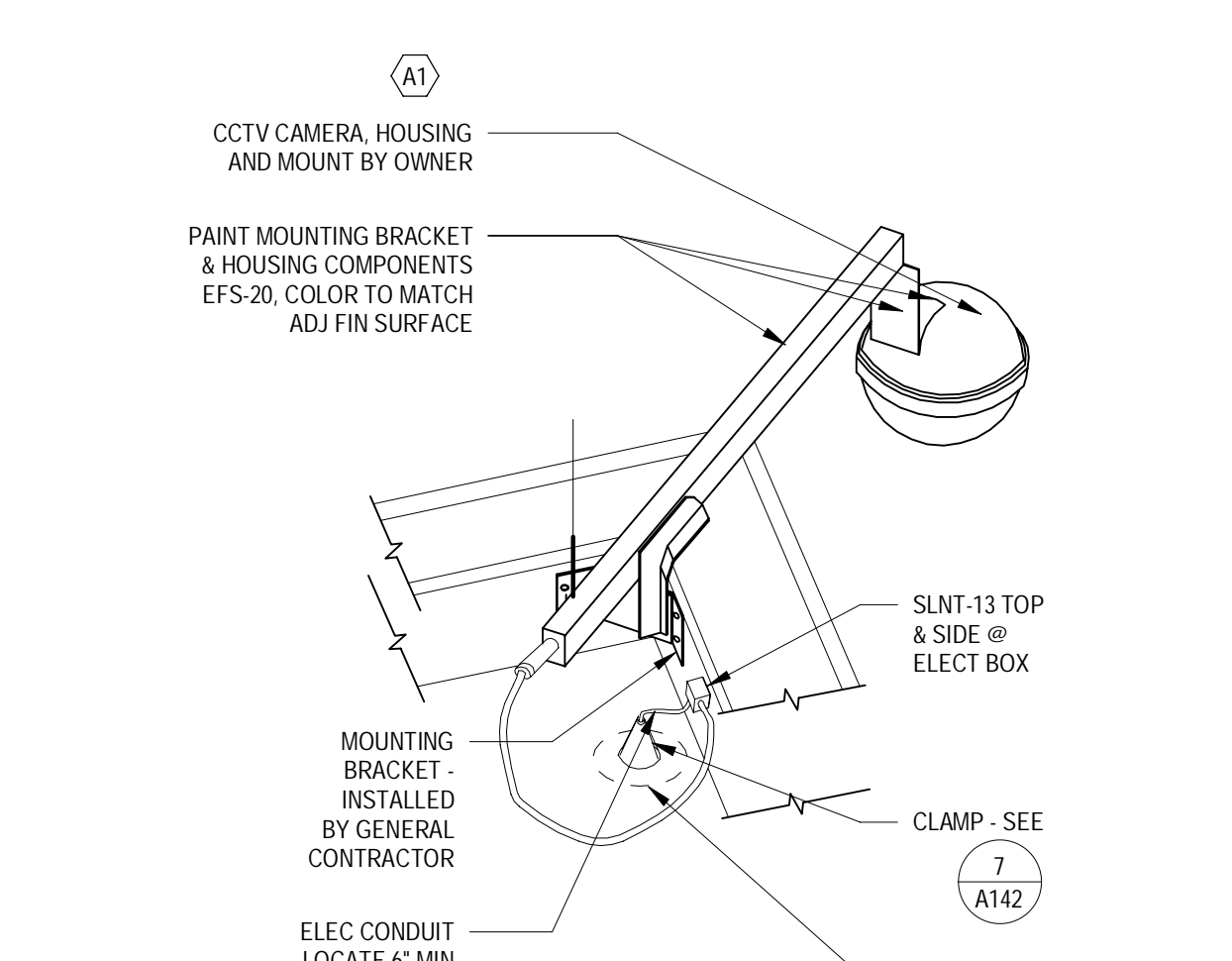

21 PARAPET MOUNTED CCTV
SCALE: 3/4" = 1'-0"

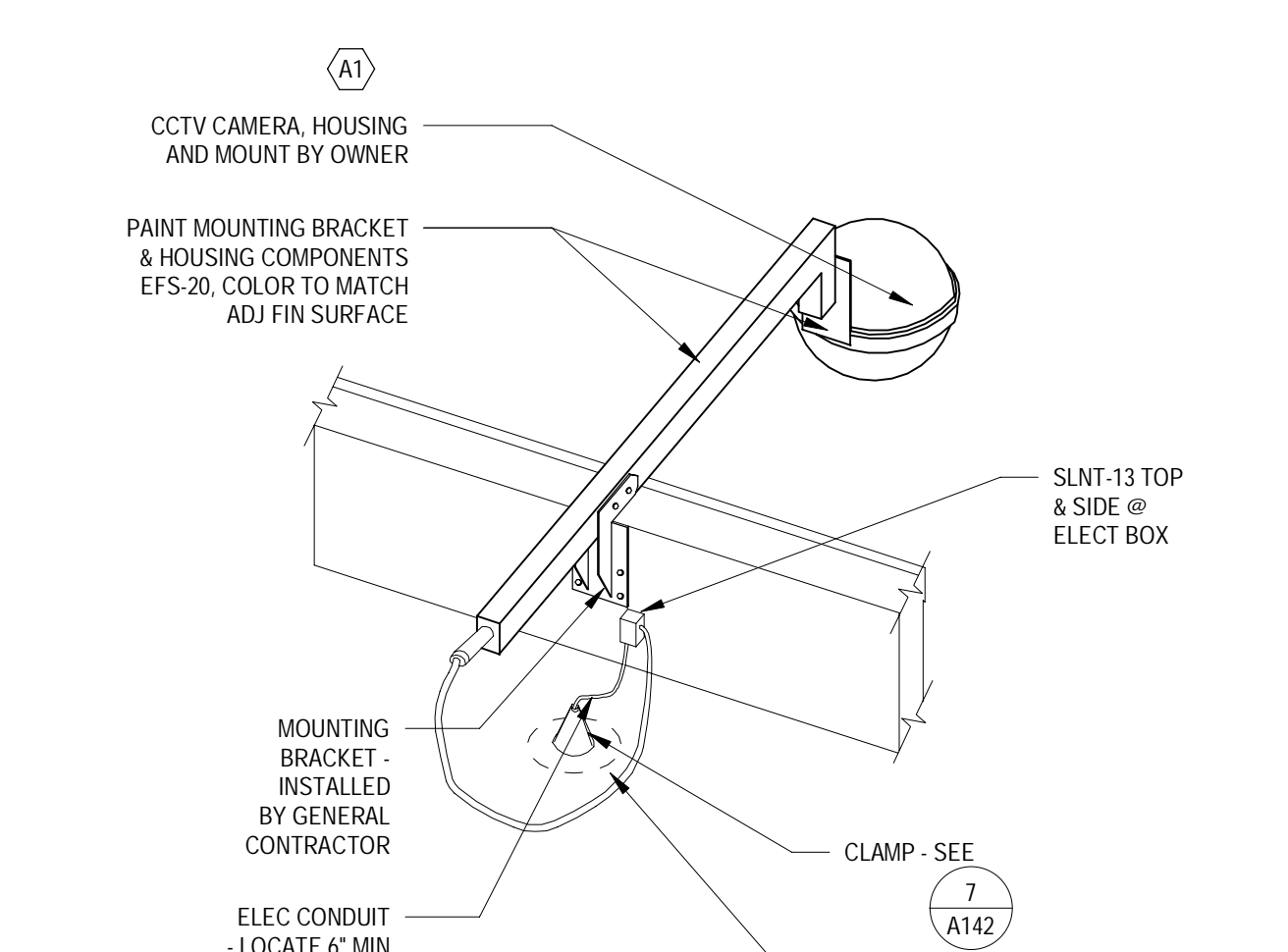

22 PARAPET MOUNTED CCTV
SCALE: 3/4" = 1'-0"



1000 NICOLLET MALL
MINNEAPOLIS, MN 55403

Bignell Watkins Hasser
ARCHITECTS, INC

Date	No.	Description
03/17/2022		50% DESIGN DEVELOPMENT
04/14/2022		95% CONSTRUCTION DOCUMENTS
05/05/2022		BID ISSUE

TARGET
JERSEY CITY, NJ
321 STADIUM PLAZA
JERSEY CITY, NJ 07305

Project Number T-2885
Proto: N/A Version: N/A Config: N/A
Drawn By AG
Checked By LS

ROOF DETAILS

A142

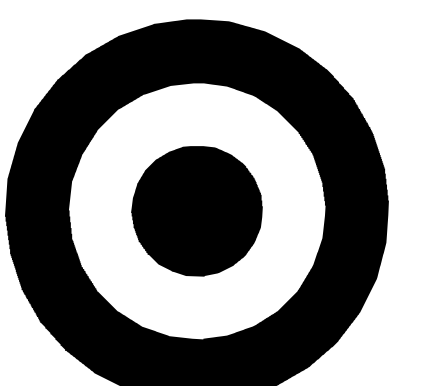

TARGET

1000 NICOLLET MALL
MINNEAPOLIS, MN 55403

Bignell Watkins Hasser
ARCHITECTS, INC.

Date	No.	Description
03/17/2022		50% DESIGN DEVELOPMENT
04/14/2022		95% CONSTRUCTION DOCUMENTS
05/05/2022		BID ISSUE

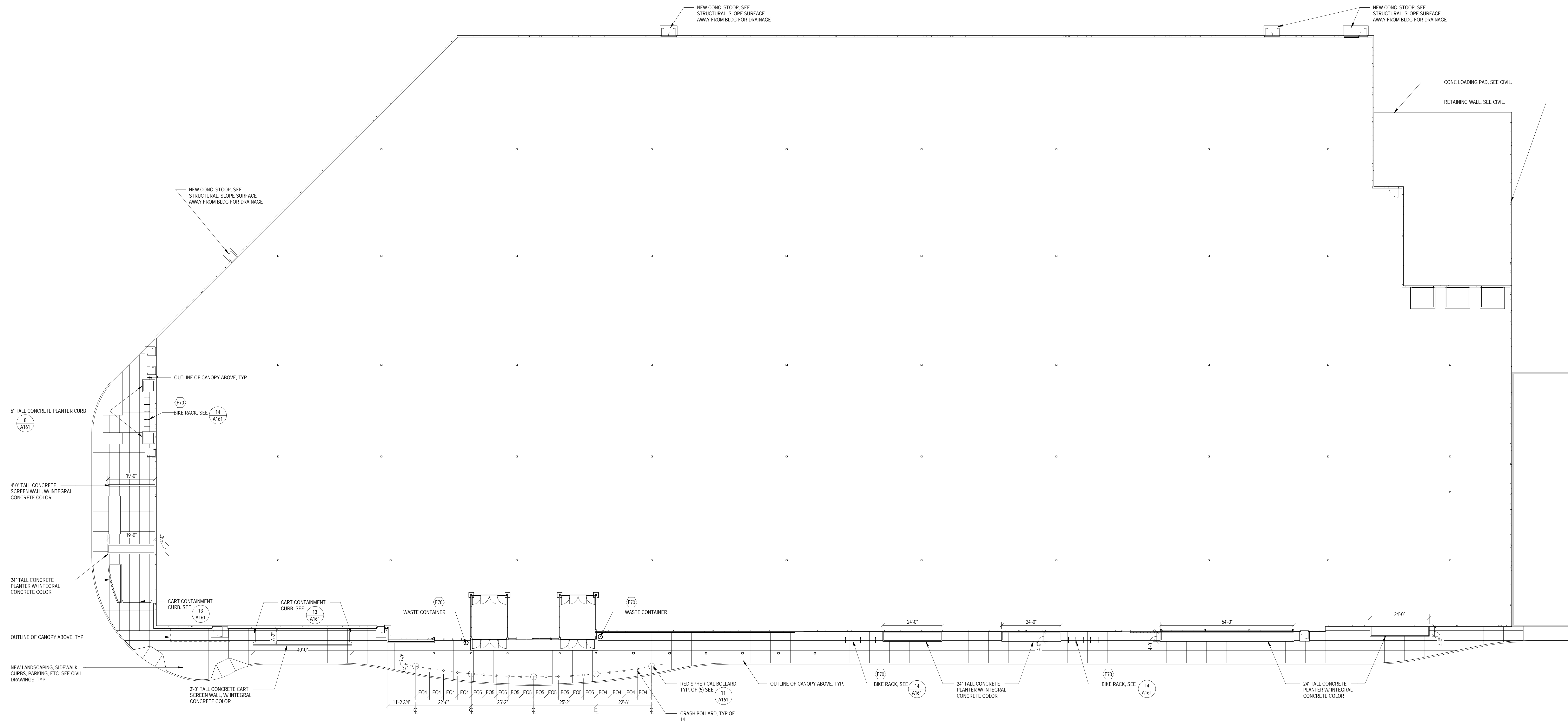

1
A151
SIDEWALK PLAN
SCALE: 1/16" = 1'-0"

SIDEWALK PLAN GENERAL NOTES
A. ALL PUBLIC ENTRANCES ARE DESIGNED TO BE ACCESSIBLE.
B. SEE CIVIL FOR SLOPE, PAVEMENT, AND CURB DETAILS.



TARGET
JERSEY CITY, NJ
321 STADIUM PLAZA
JERSEY CITY, NJ 07305

Project Number T-2885
Proto: N/A Version: N/A Config: N/A
Drawn By AG
Checked By LS

SIDEWALK PLAN

A151

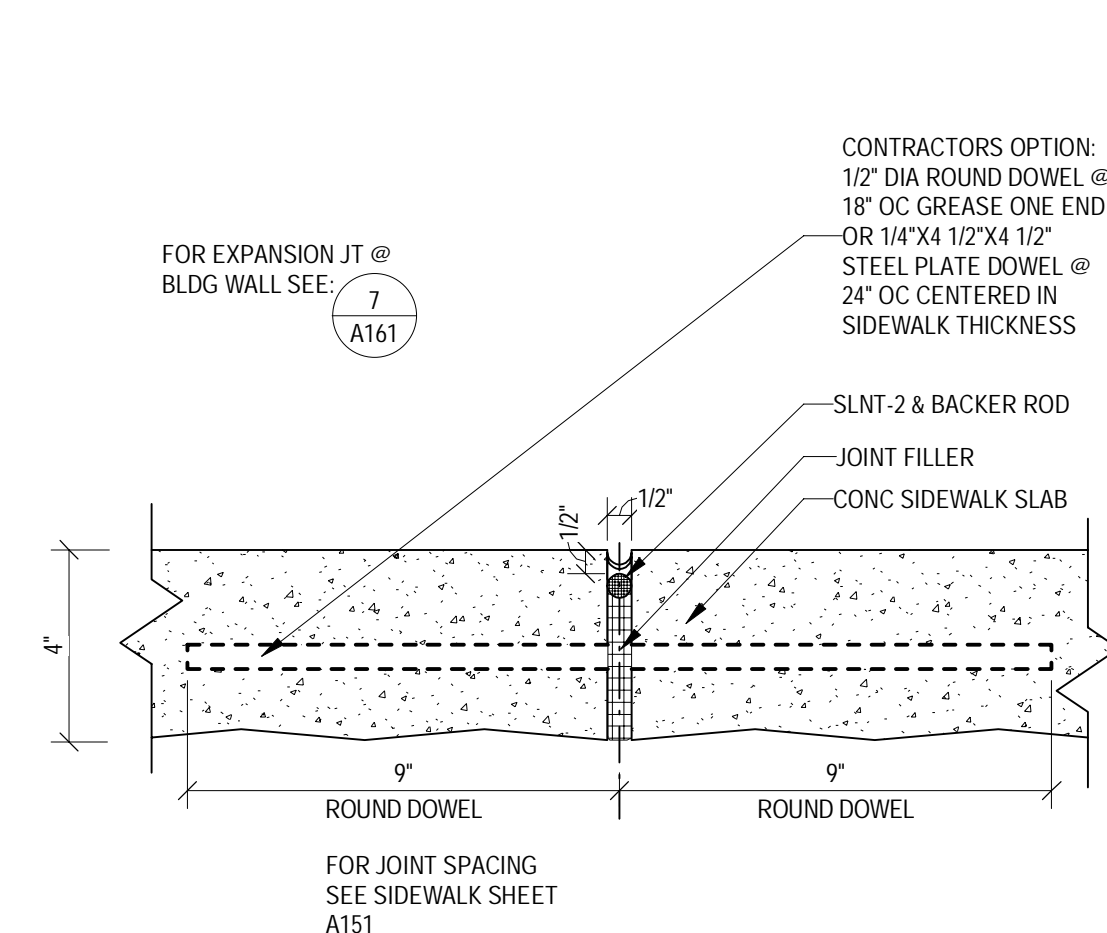

2
A161
SIDEWALK EXPANSION JOINT
SCALE: 3" = 1'-0"

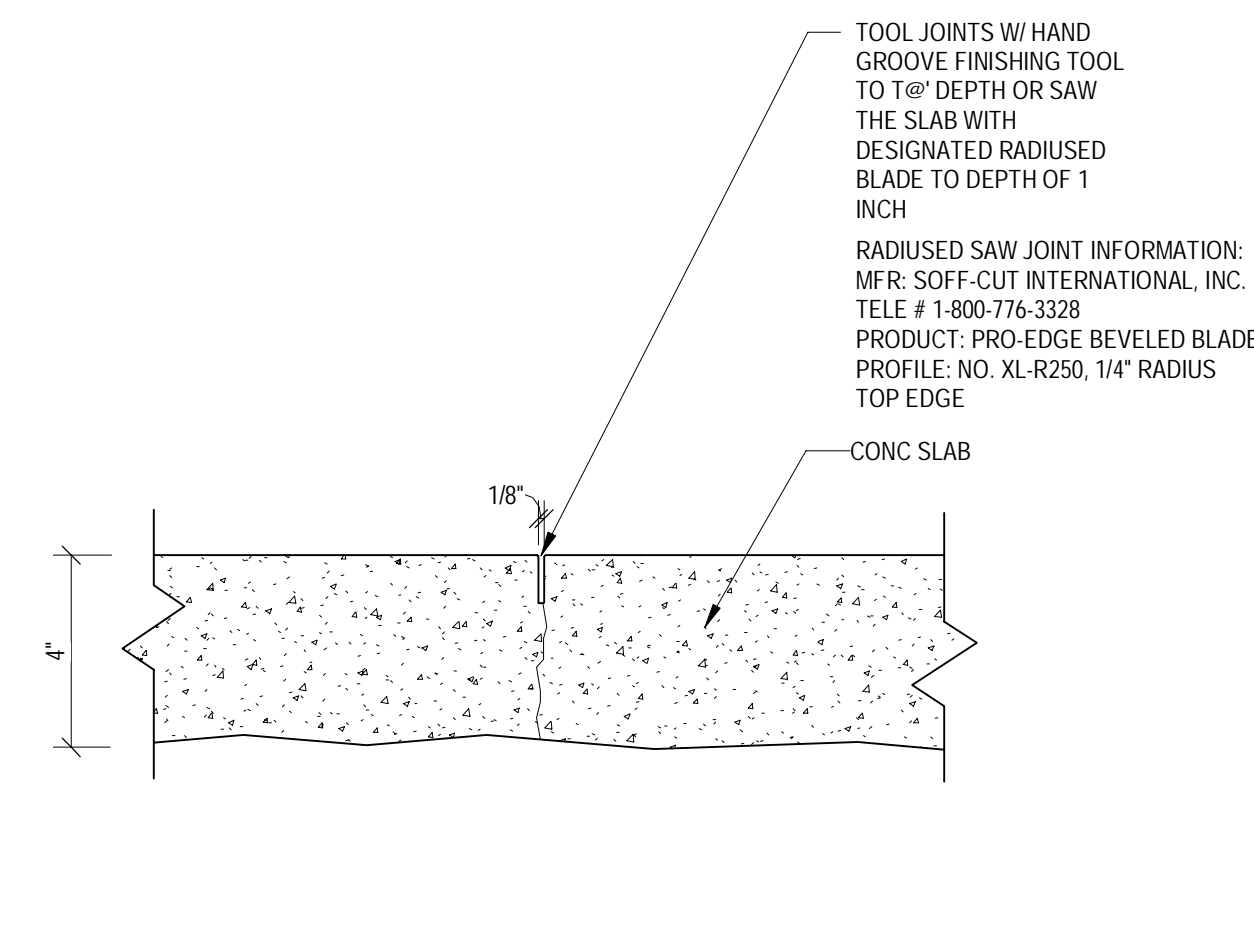

3
A161
CONTROL JOINT @ SIDEWALK
SCALE: 3" = 1'-0"

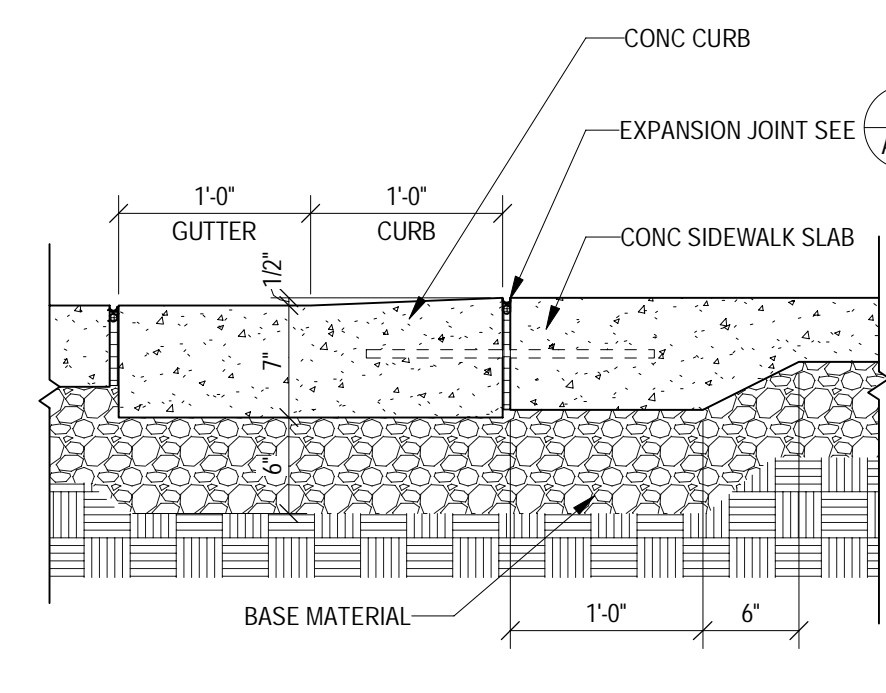

4
A161
FLUSH CURB AND WALK
SCALE: 1" = 1'-0"

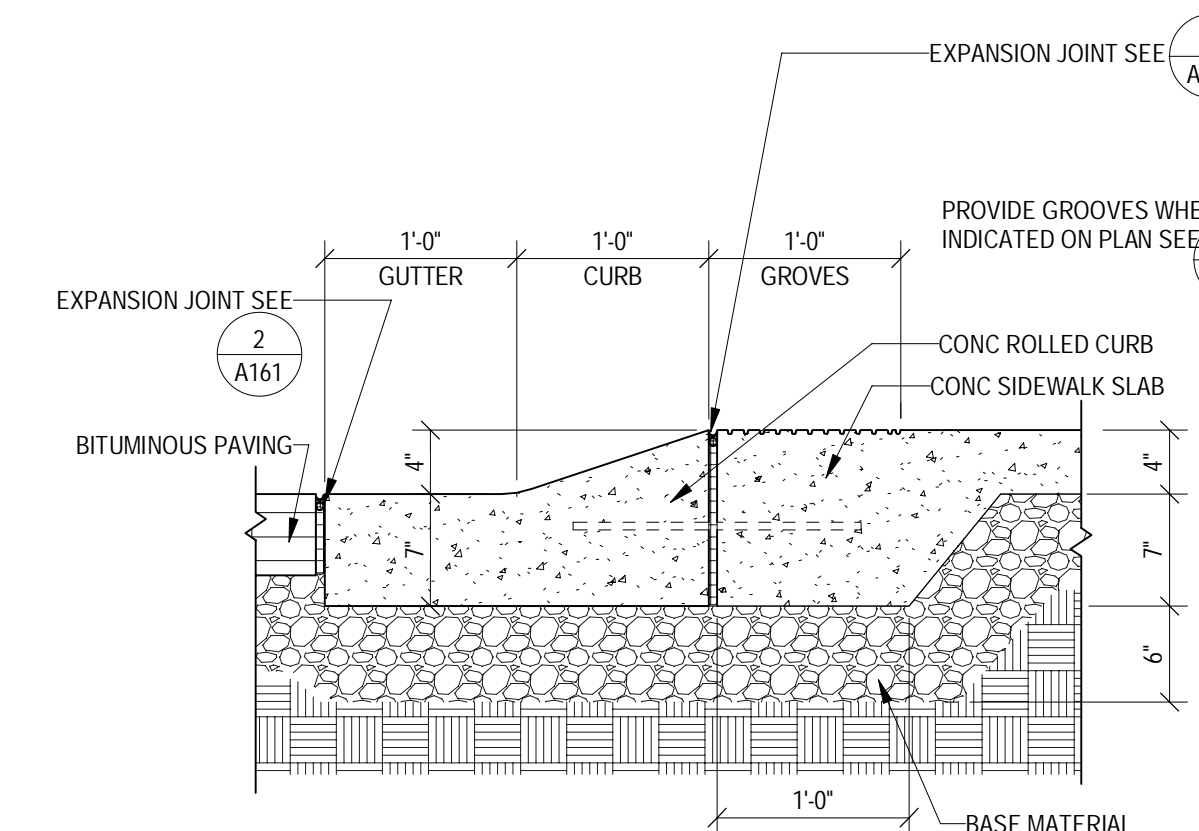

5
A161
ROLLED CURB AND WALK
SCALE: 1" = 1'-0"

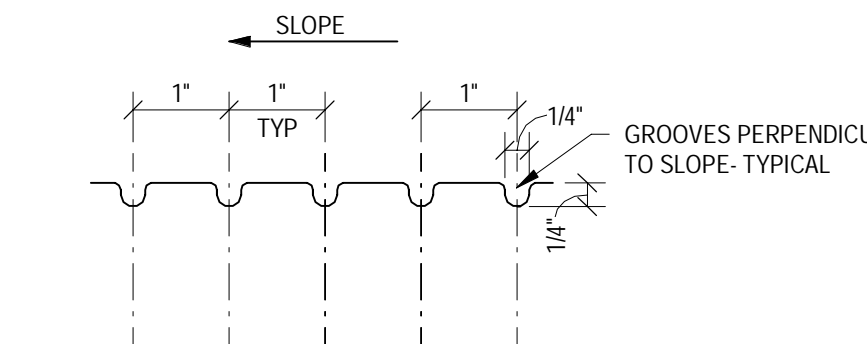

6
A161
GROOVING DETAIL @ SIDEWALK
SCALE: 6" = 1'-0"

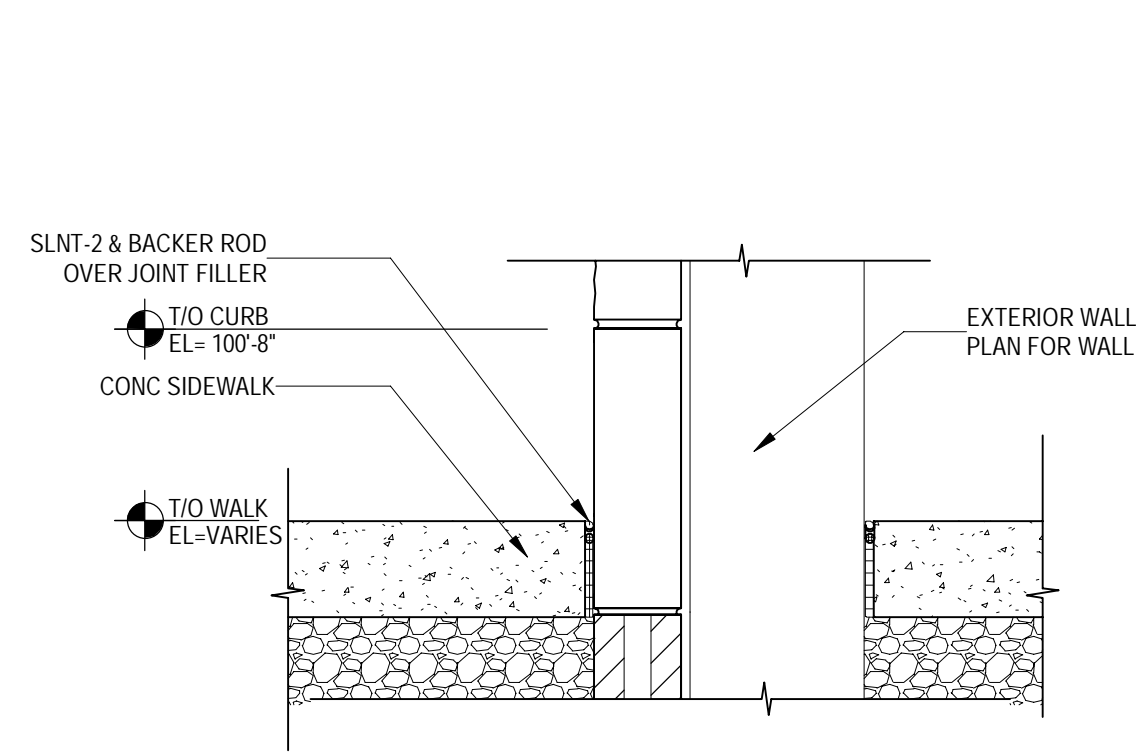

7
A161
EXPANSION JOINT @ SILL
SCALE: 1 1/2" = 1'-0"

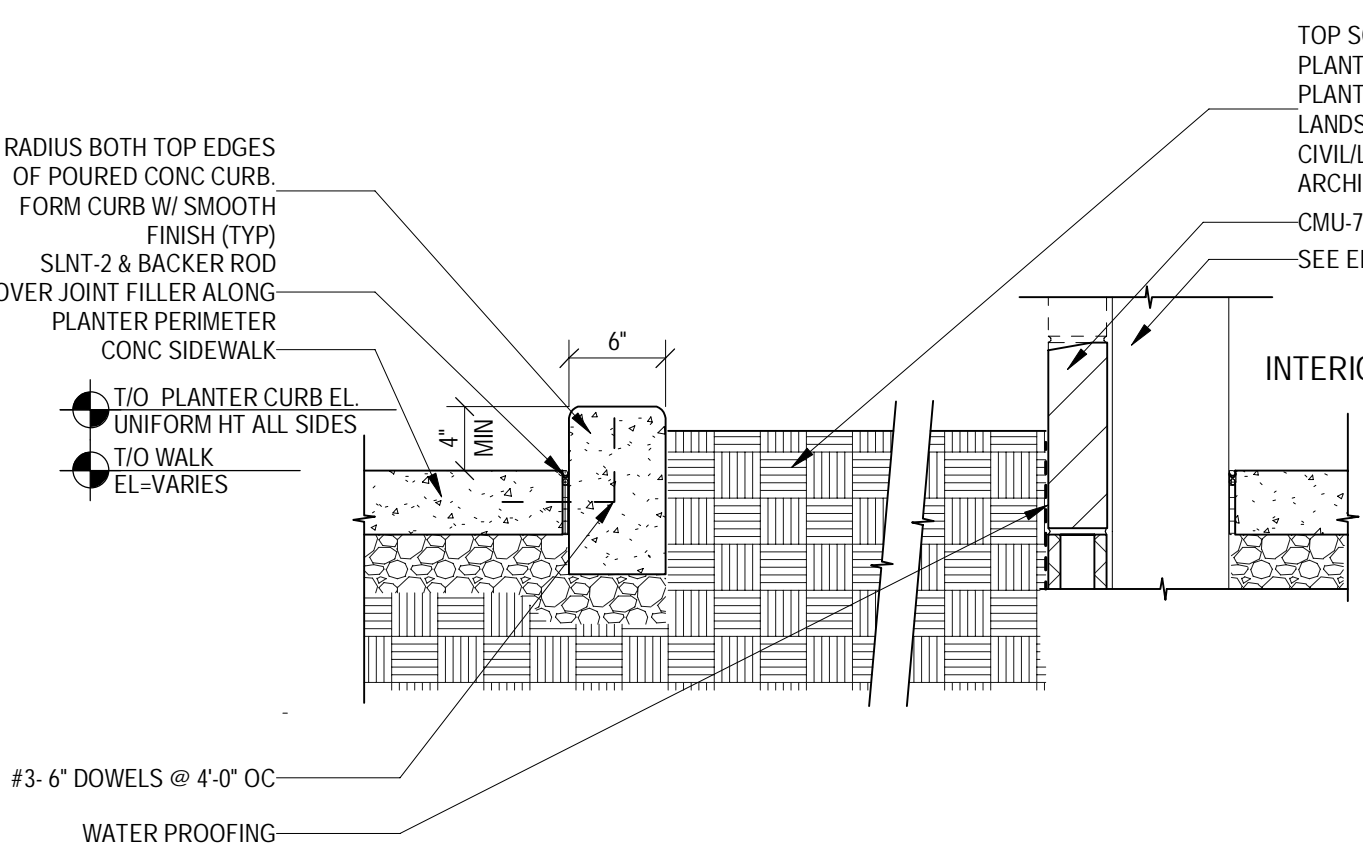

8
A161
CONCRETE PLANTER CURB
SCALE: 1" = 1'-0"

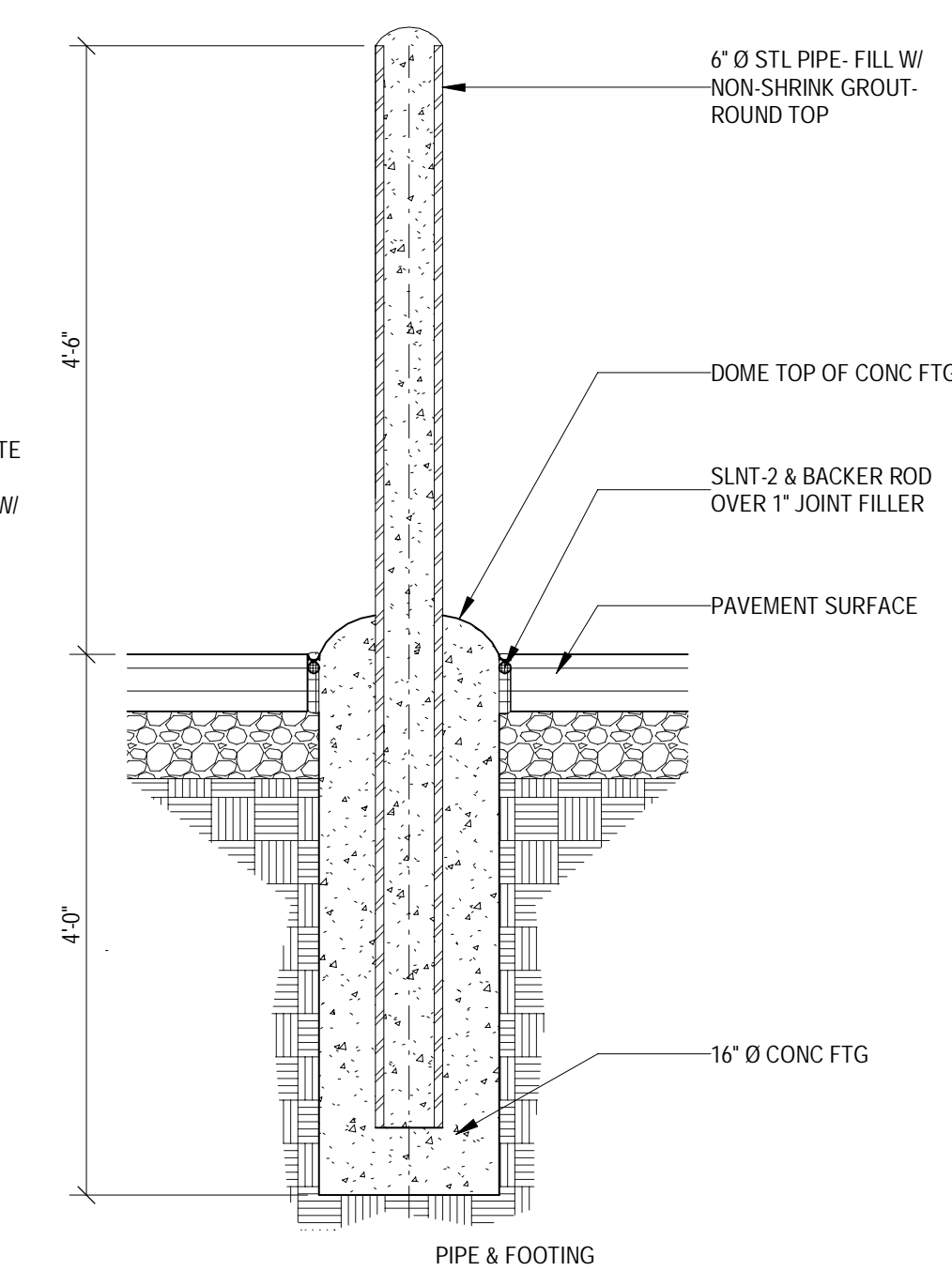

9
A161
EXTERIOR BOLLARD
SCALE: 3/4" = 1'-0"

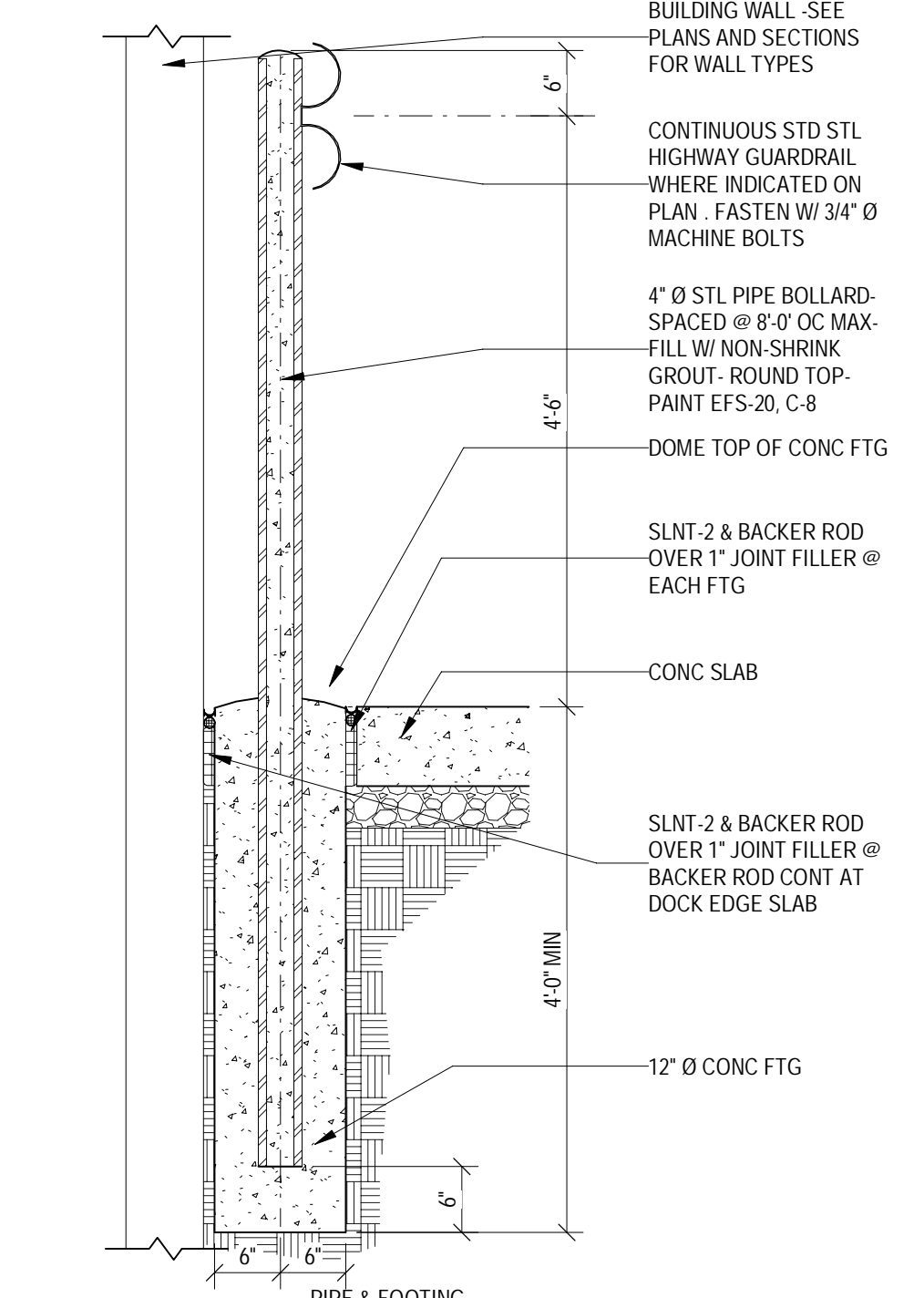

10
A161
BOLLARD AND STEEL GUARD RAIL
SCALE: 3/4" = 1'-0"

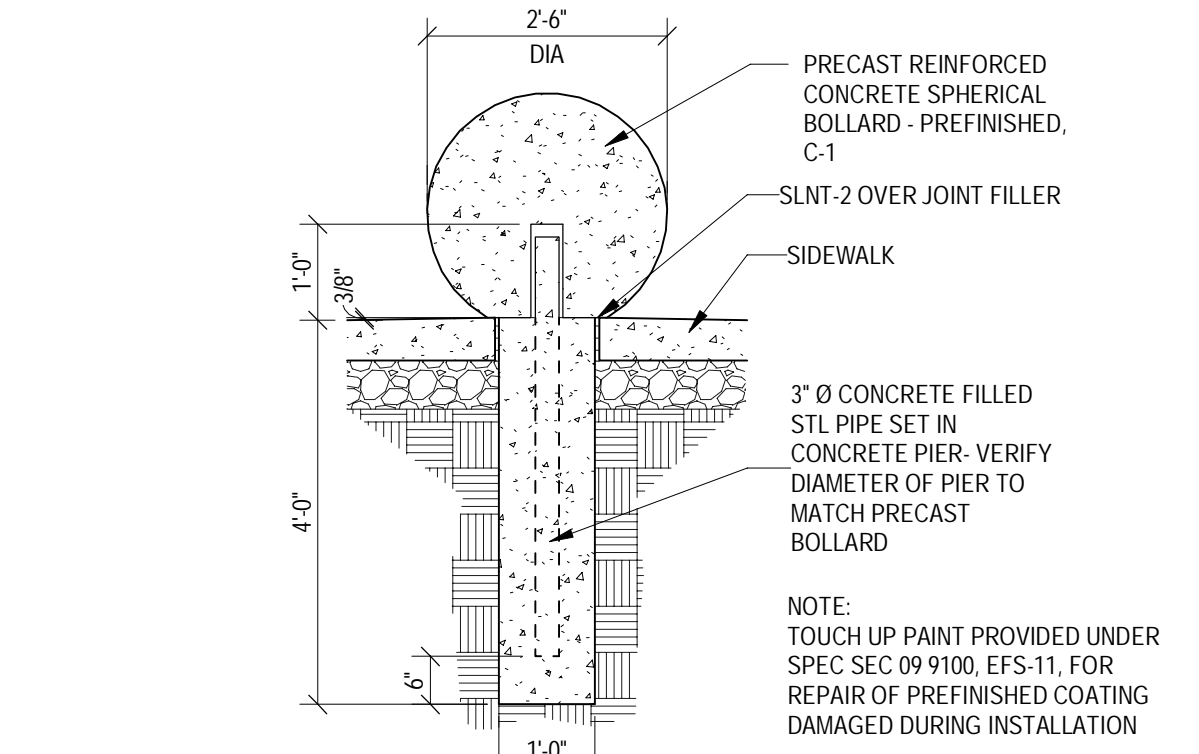

11
A161
SPHERICAL BOLLARD
SCALE: 1/2" = 1'-0"

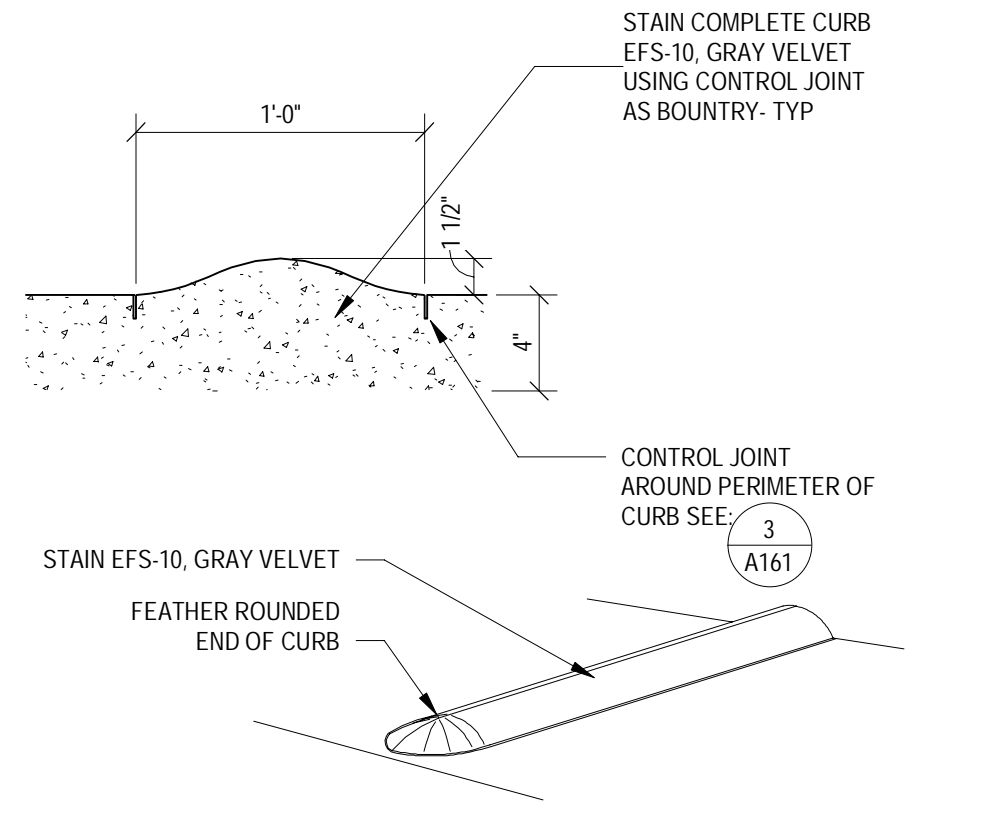

13
A161
CONTAINMENT CURB
SCALE: 1 1/2" = 1'-0"

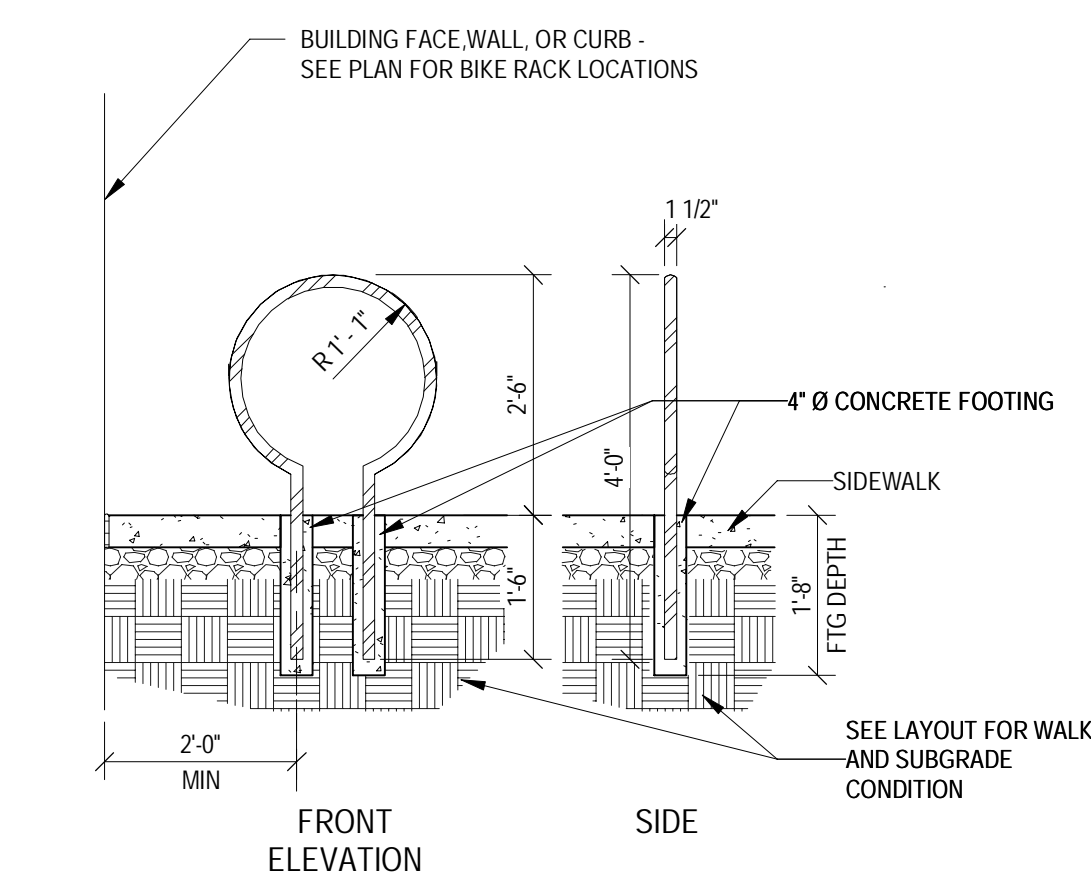

14
A161
BIKE RACK
SCALE: 1/2" = 1'-0"

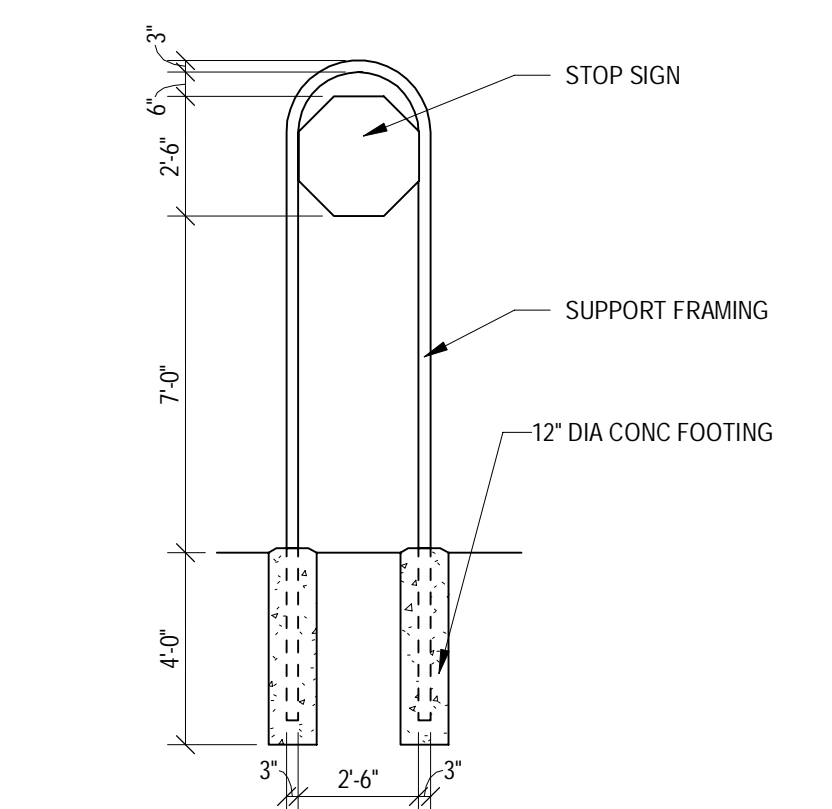

15
A161
STOP SIGN
SCALE: 1/4" = 1'-0"

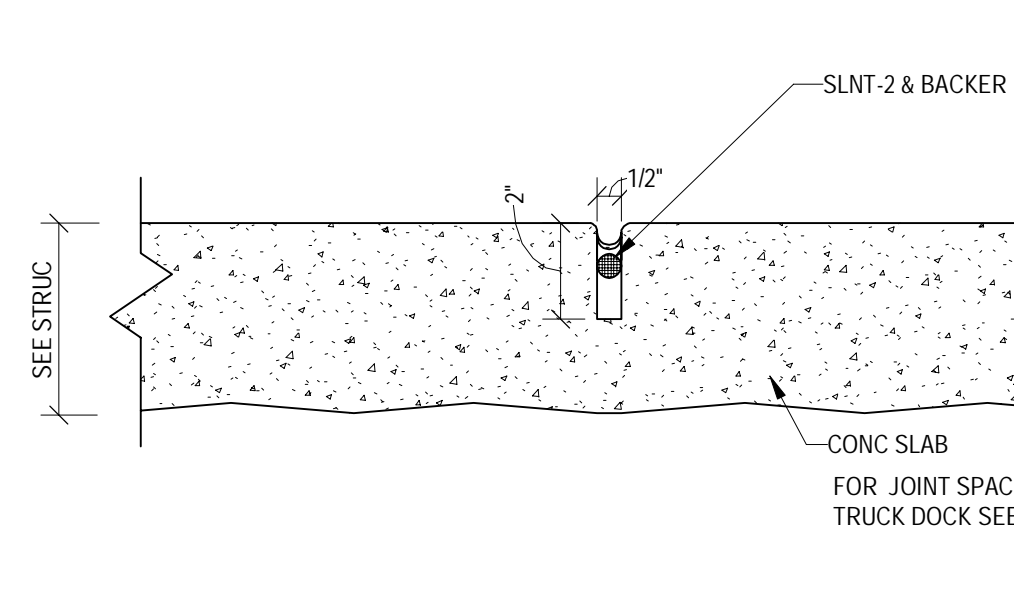

19
A161
CONTROL JOINT @ TRUCK DOCK
SCALE: 3" = 1'-0"

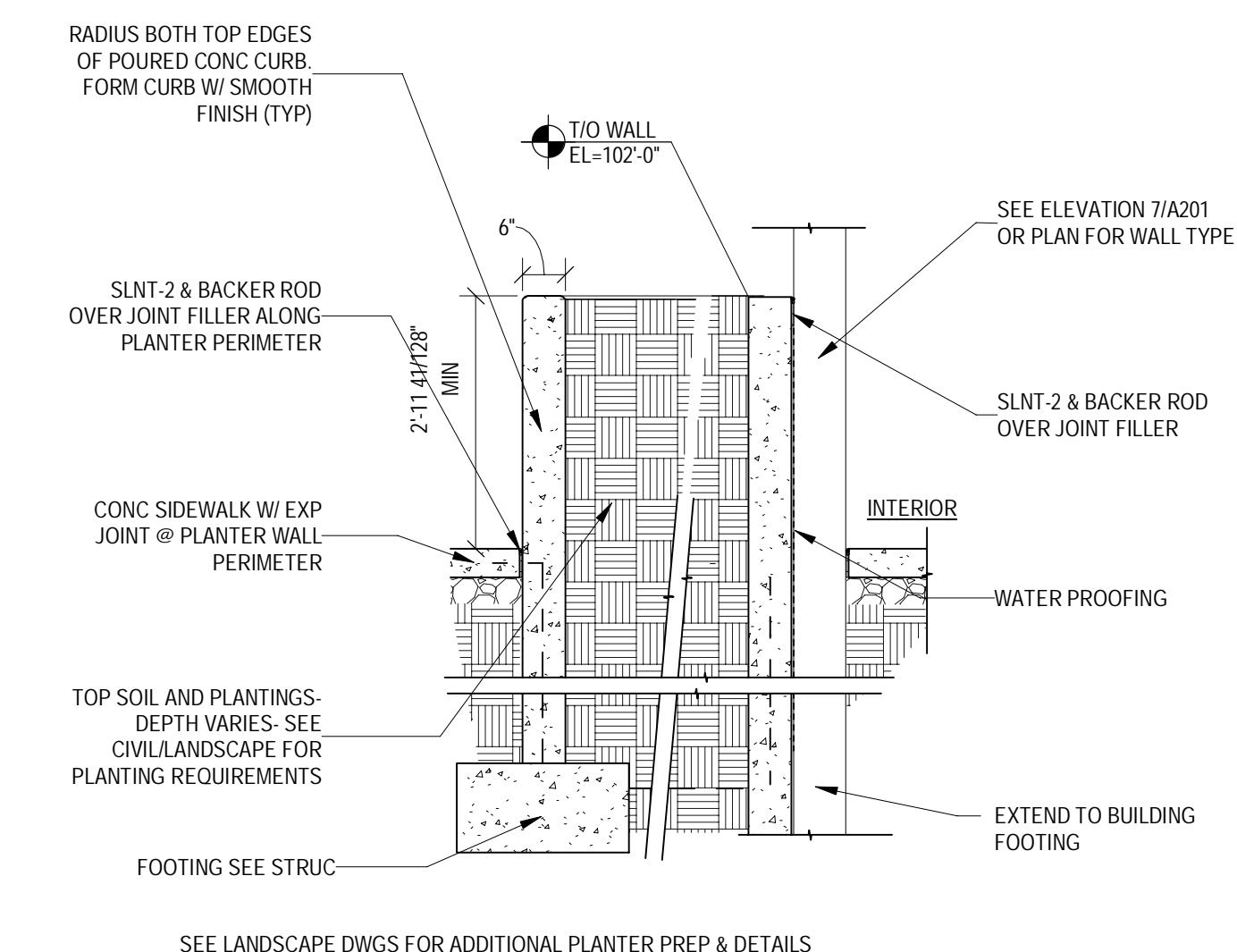

20
A161
CONCRETE PLANTER CURB
SCALE: 1/2" = 1'-0"

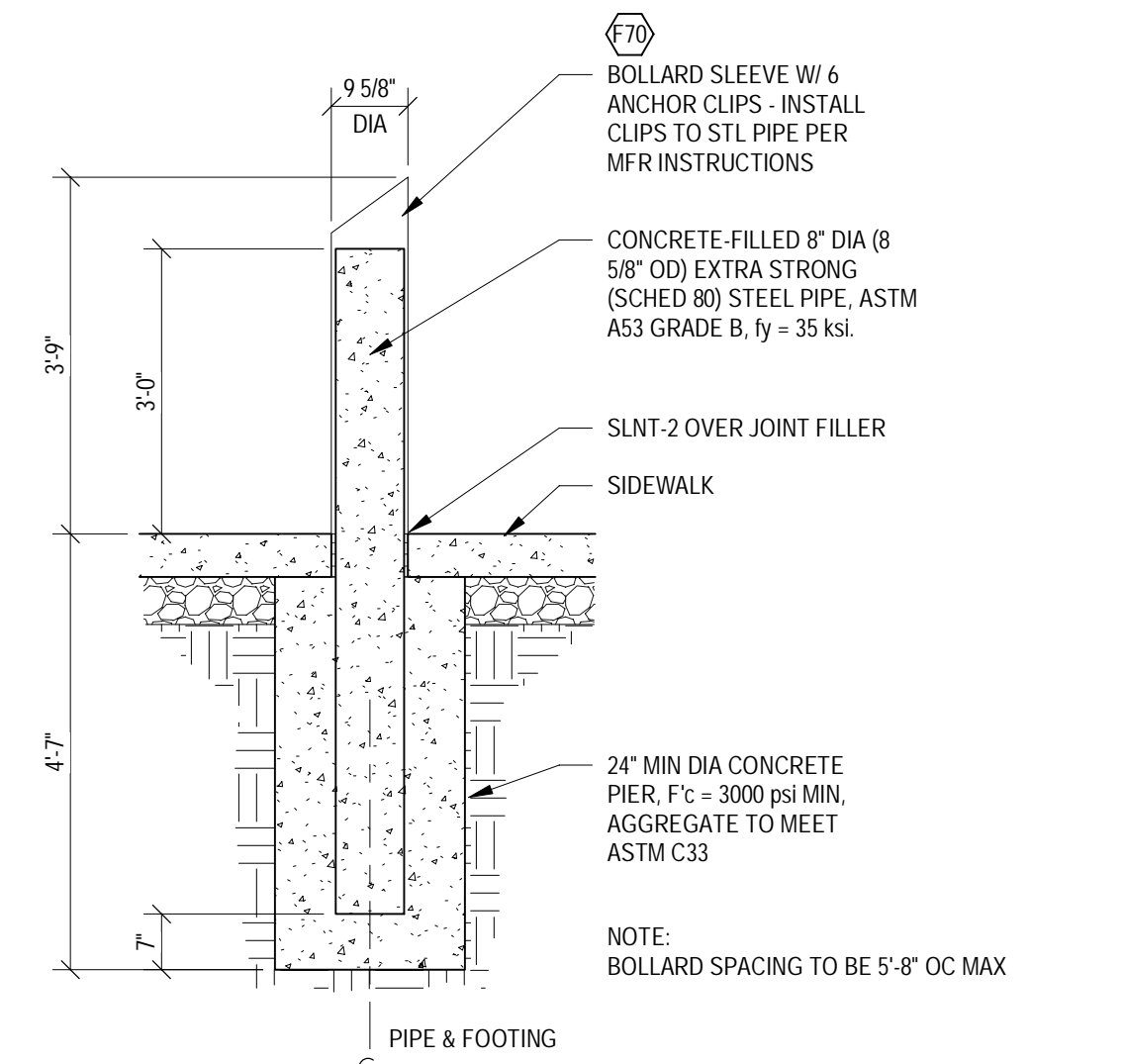

12
A161
CRASH BOLLARD
SCALE: 1/2" = 1'-0"



Bignell Watkins Hasser
ARCHITECTS, INC

Date	No.	Description
03/17/2022		50% DESIGN DEVELOPMENT
04/14/2022		95% CONSTRUCTION DOCUMENTS
05/05/2022		BID ISSUE

TARGET
JERSEY CITY, NJ
321 STADIUM PLAZA
JERSEY CITY, NJ 07305

Project Number	T-2885
Proto: N/A	Version: N/A
Config: N/A	
Drawn By	ML
Checked By	LS

SIDEWALK DETAILS

A161



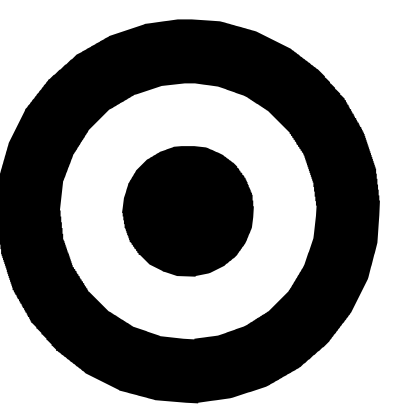

TARGET

1000 NICOLLET MALL
MINNEAPOLIS, MN 55403

Bignell Watkins Hasser
ARCHITECTS, INC

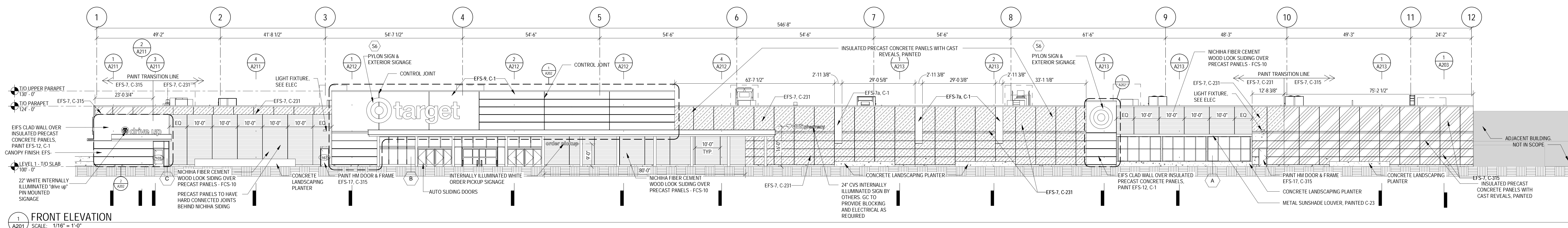

1 FRONT ELEVATION
SCALE: 1/16" = 1'-0"

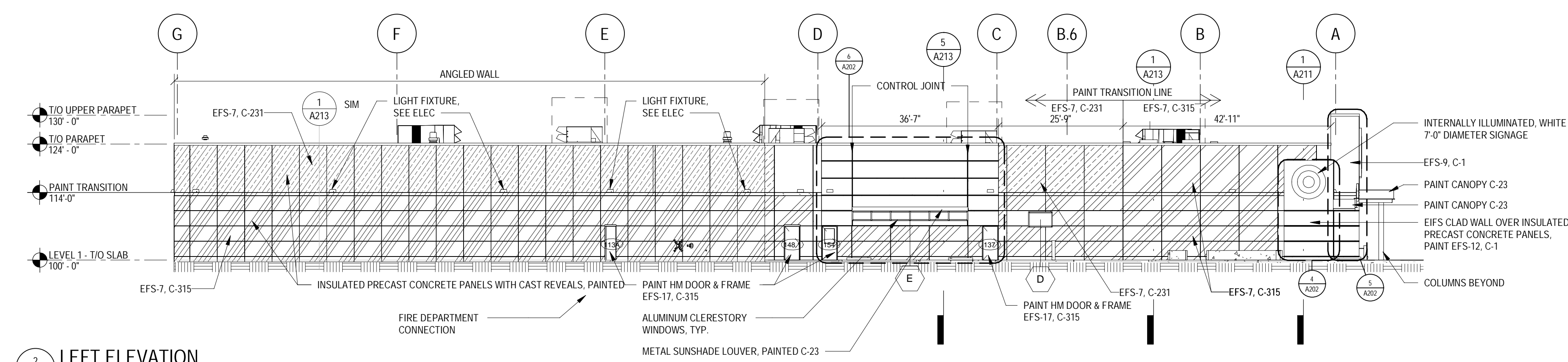

2 LEFT ELEVATION
SCALE: 1/16" = 1'-0"

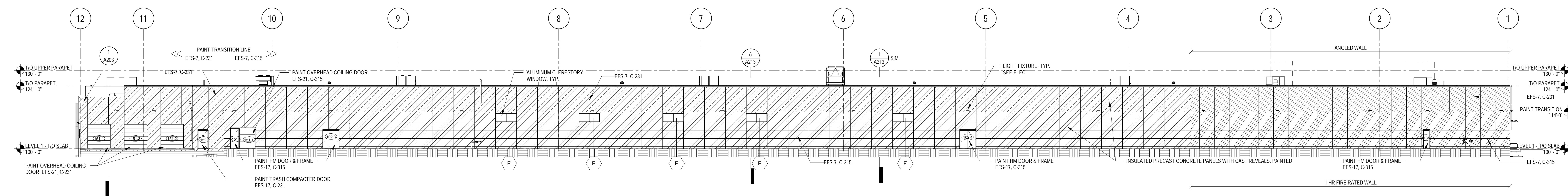

3 REAR ELEVATION
SCALE: 1/16" = 1'-0"

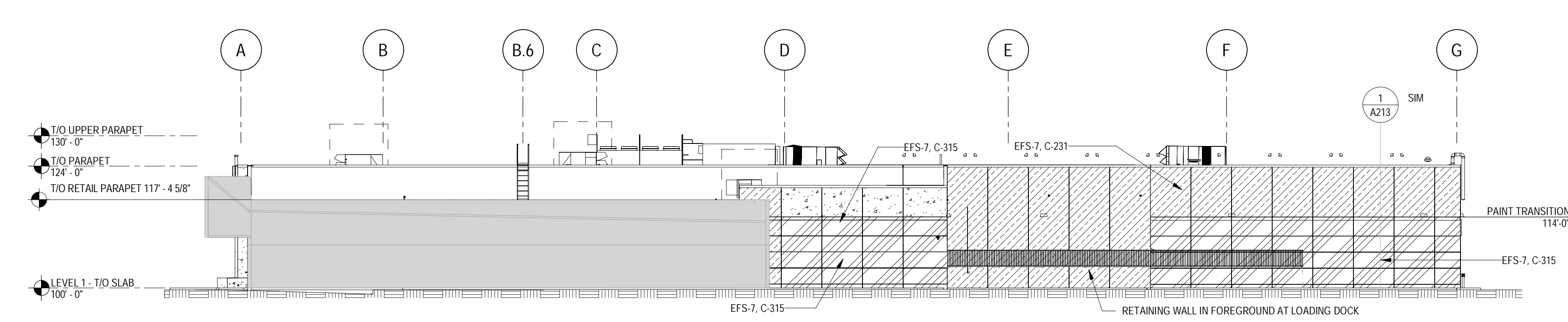

4 RIGHT ELEVATION
SCALE: 1/16" = 1'-0"

- GENERAL NOTES - ELEVATIONS (CONCRETE PANEL)
- A. SEE SHEET A601, FINISH MATERIAL & COLOR CODE, & EXTERIOR PAINTING NOTES FOR EXTERIOR COLOR & FINISH NOTES.
 - B. FOR TYPICAL CONTROL JOINTS SEE:
 - C. PANELS THAT CONTAIN CUT BRICKS ARE TO BE LOCATED @ INSIDE CORNER WITH THE CUT BRICK TO BE PLACED @ INSIDE CORNER.
 - D. FINISH MATERIALS ADJACENT TO DOOR AND WINDOW OPENINGS ARE REQUIRED TO WRAP AROUND THE CORNER TO CONCEAL THE CONC. PANEL SUBSTRUCTURE. SEE:
 - E. COORDINATE LOCATION OF WALL MOUNTED CAMERA AND/OR SIGNS & LIGHT FIXTURES w/ ELEC. PROVIDE FLAT SURFACE IN FIN MATL. FOR MOUNTING. PROVIDE MOUNTING PLATE WHEN FINISH MATERIALS HAVE DEEP REVEALS.
 - F. TILT UP PANEL CONSTRUCTION: LAYOUT IS BASED ON 8" THICK PANELS TYPICAL WITH 1/2" PANEL JOINTS.
 - G. ALL C/S & E/S TO RECEIVE SLAT-1. ALL TRANSITIONS BETWEEN DISSIMILAR MATERIALS TO RECEIVE SLAT-1. SEE SPEC SECTION 07 600 FOR ALL RECOMMENDED COLORS.
 - H. INSURE ALL EXPOSED CONCRETE PANELS ARE PAINTED TO 6" BELOW FINAL GRADE.
 - I. SEE A621 FOR STOREFRONT ELEVATIONS

EXTERIOR WALL FINISH COLOR KEY & LEGEND

FCS-10	ROUGH-SAWN FIBER CEMENT SIDING	NICHIA: TOBACCO
CONC-1	FAB CON. CONCRETE PANEL	C-231 "THUNDER"
CONC-2	FAB CON. CONCRETE PANEL	C-315 "GRANITE"
CONC-3	CONCRETE PANEL REVEAL	C-1 "REF"
EFS-1	2" EFS SYSTEM	C-1 "REF"
M-1	NEW METAL CANOPY SYSTEM	C-23 "BRIGHT SILVER"

Date	No.	Description
01/18/2022		END OF SD
03/17/2022		50% DESIGN DEVELOPMENT
04/14/2022		95% CONSTRUCTION DOCUMENTS
05/05/2022		BID ISSUE

TARGET
 JERSEY CITY, NJ
 321 STADIUM PLAZA
 JERSEY CITY, NJ 07305

Project Number **T-2885**
 Proto: N/A | Version: N/A | Config: N/A
 Drawn By **ML**
 Checked By **LS**

EXTERIOR ELEVATIONS

A201

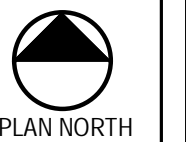

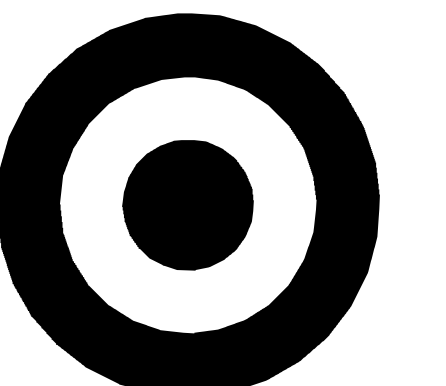

TARGET

1000 NICOLLET MALL
MINNEAPOLIS, MN 55403

Bignell Watkins Hasser
ARCHITECTS, INC

Date	No.	Description
03/17/2022		50% DESIGN DEVELOPMENT
04/14/2022		95% CONSTRUCTION DOCUMENTS
05/05/2022		BID ISSUE

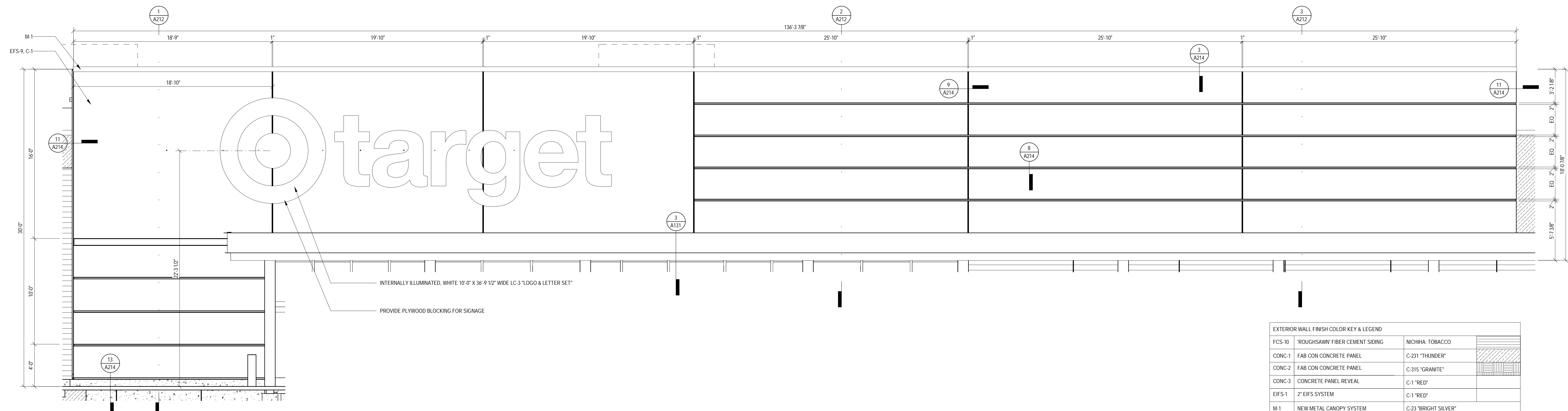

1 MAIN ENTRY ENLARGED ELEVATION
SCALE: 1/4" = 1'-0"

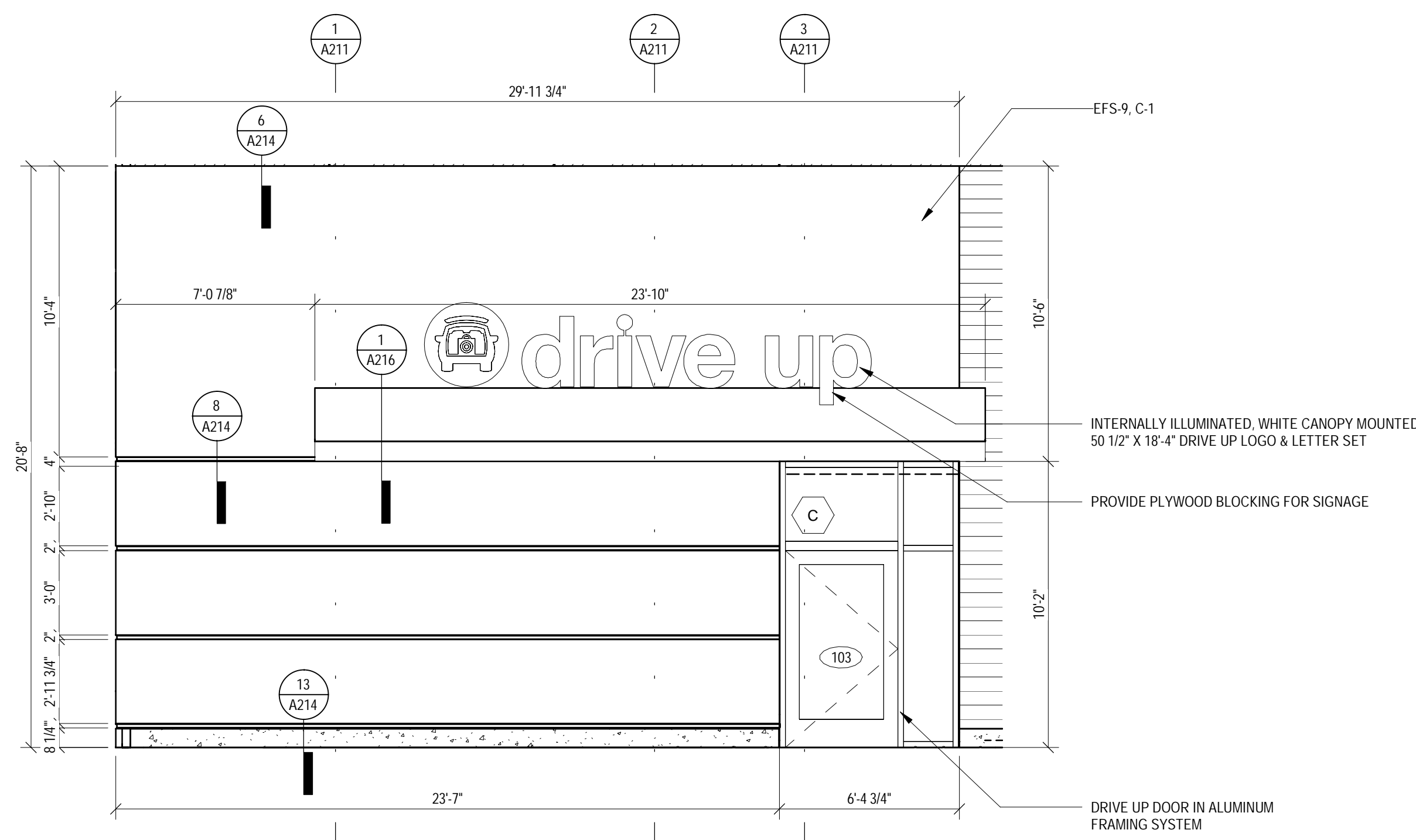

2 DRIVE UP DOOR ENLARGED ELEVATION
SCALE: 1/4" = 1'-0"

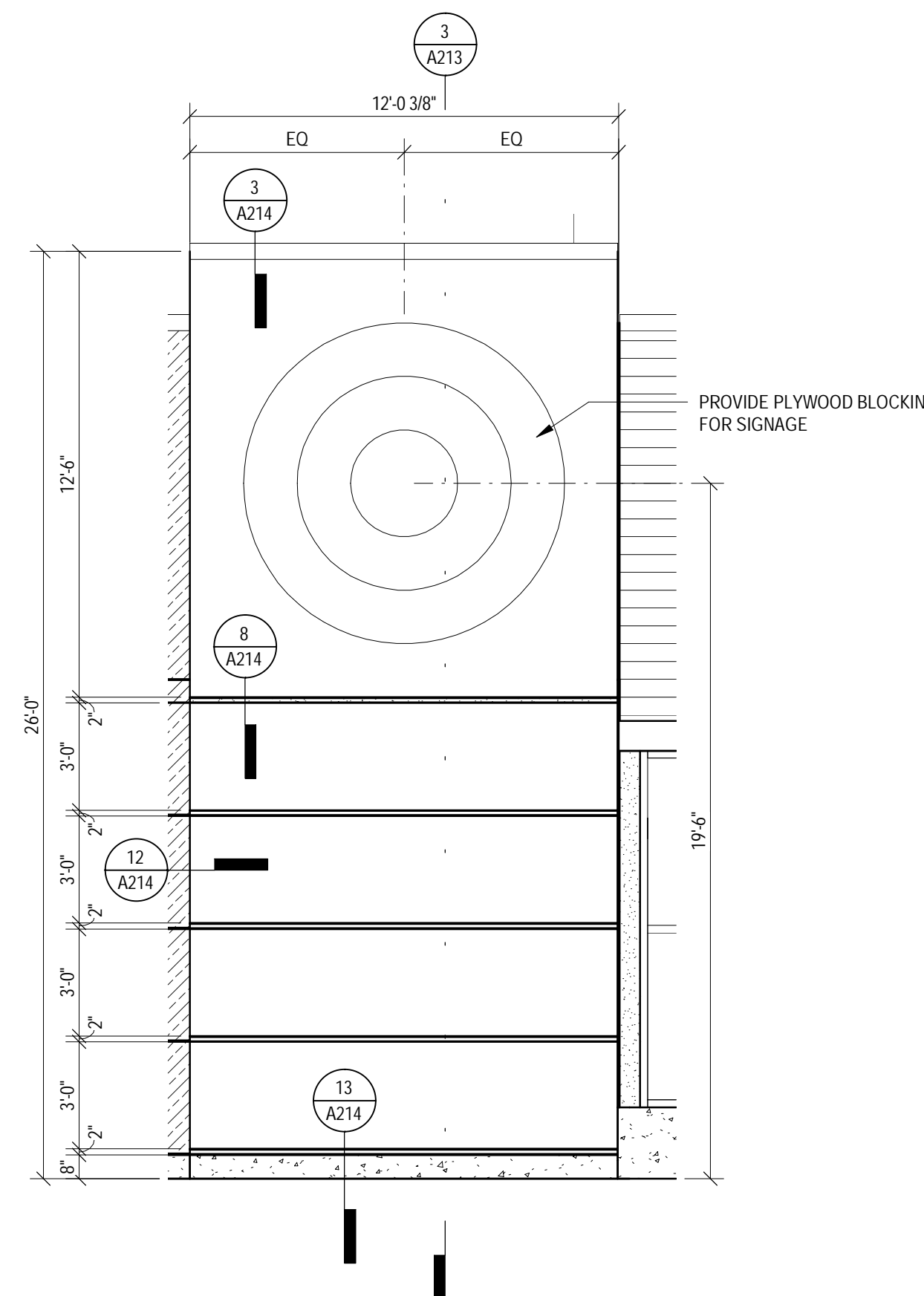

3 FRONT EIFS BLADE SIGN ENLARGED ELEVATION
SCALE: 1/4" = 1'-0"

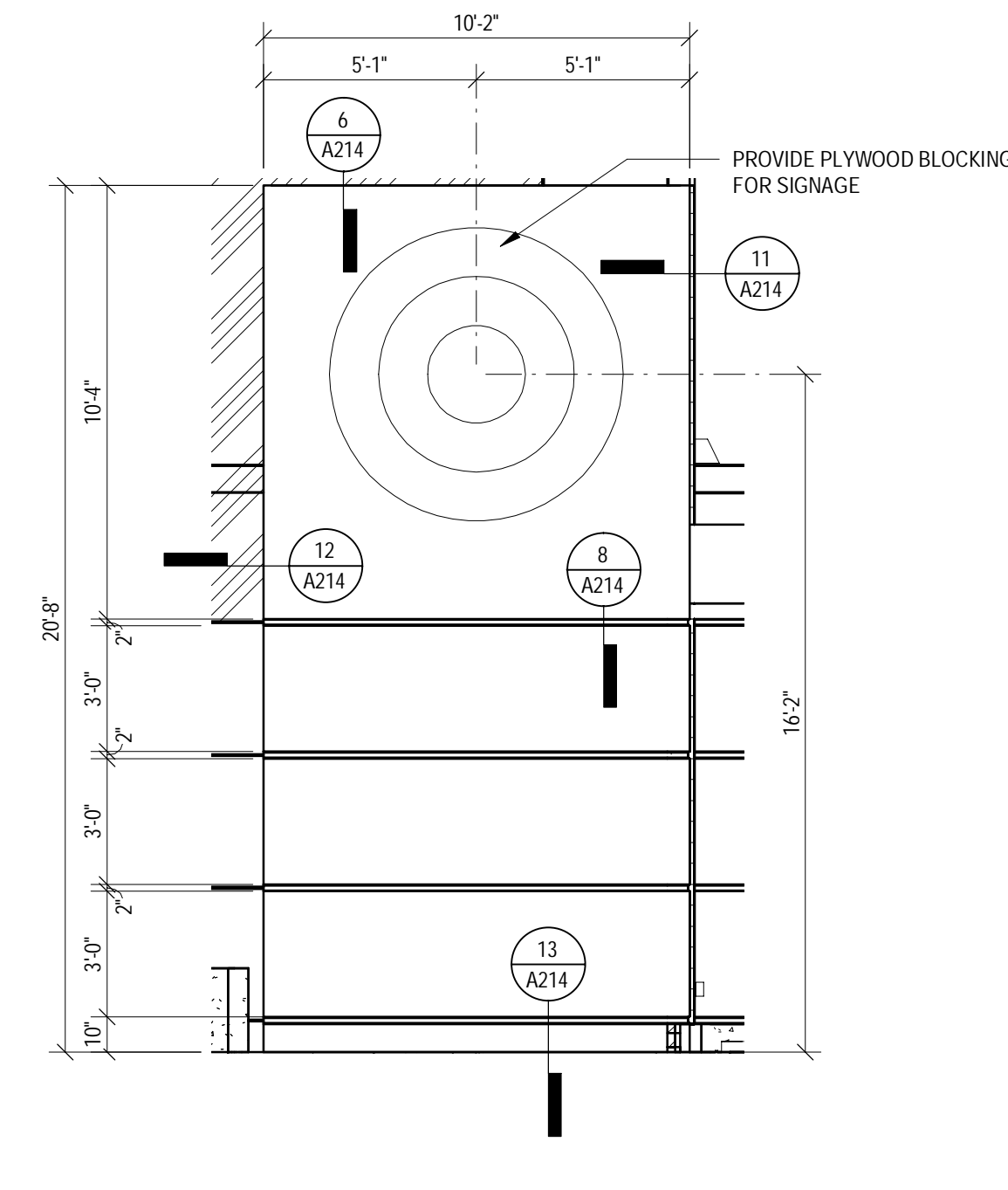

4 SIDE EIFS SIGN ENLARGED ELEVATION
SCALE: 1/4" = 1'-0"

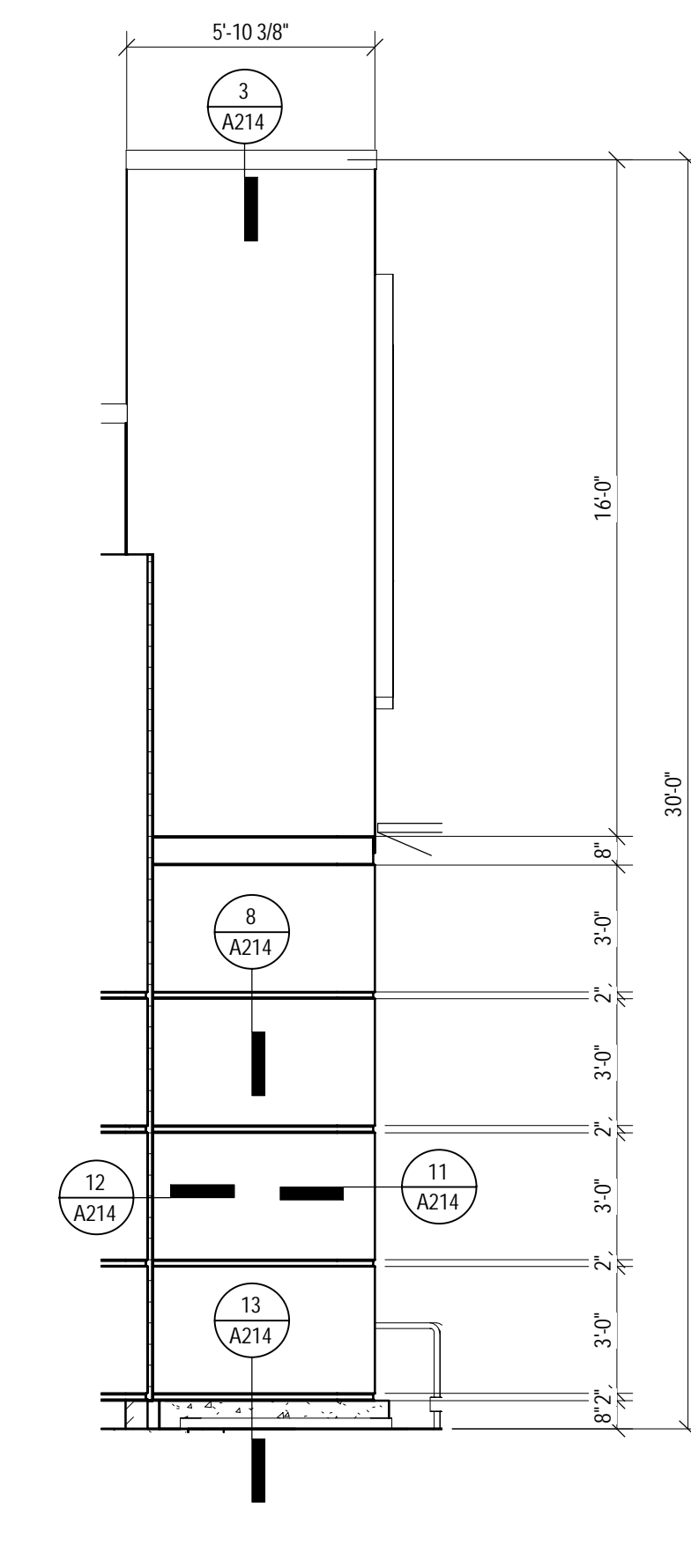

5 MAIN ENTRY SIDE EIFS ELEVATION
SCALE: 1/4" = 1'-0"

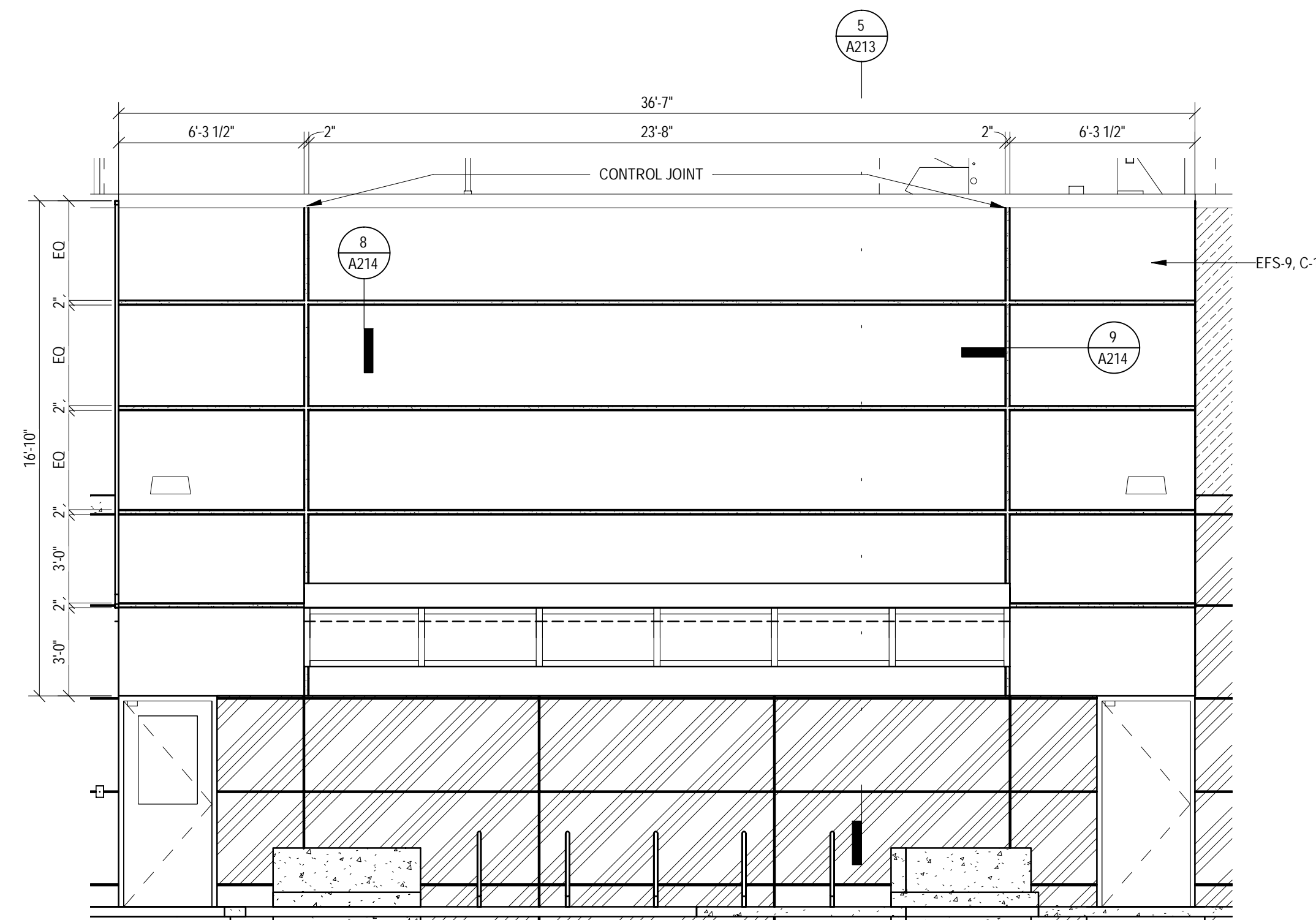

6 LEFT ELEVATION
SCALE: 1/4" = 1'-0"



JERSEY CITY, NJ
321 STADIUM PLAZA
JERSEY CITY, NJ 07305

Project Number **T-2885**
Proto: N/A Version: N/A Config: N/A
Drawn By **ML**
Checked By **LS**

ENLARGED
EXTERIOR
ELEVATIONS

A202

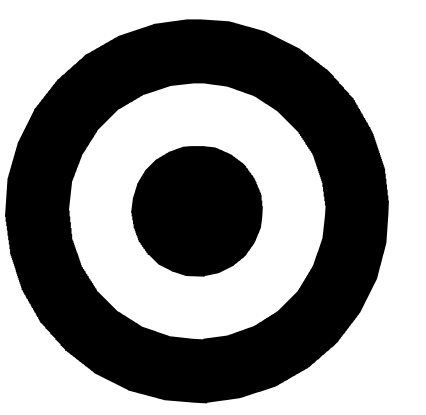

TARGET

1000 NICOLLET MALL
MINNEAPOLIS, MN 55403

Bignell Watkins Hasser
ARCHITECTS, INC.

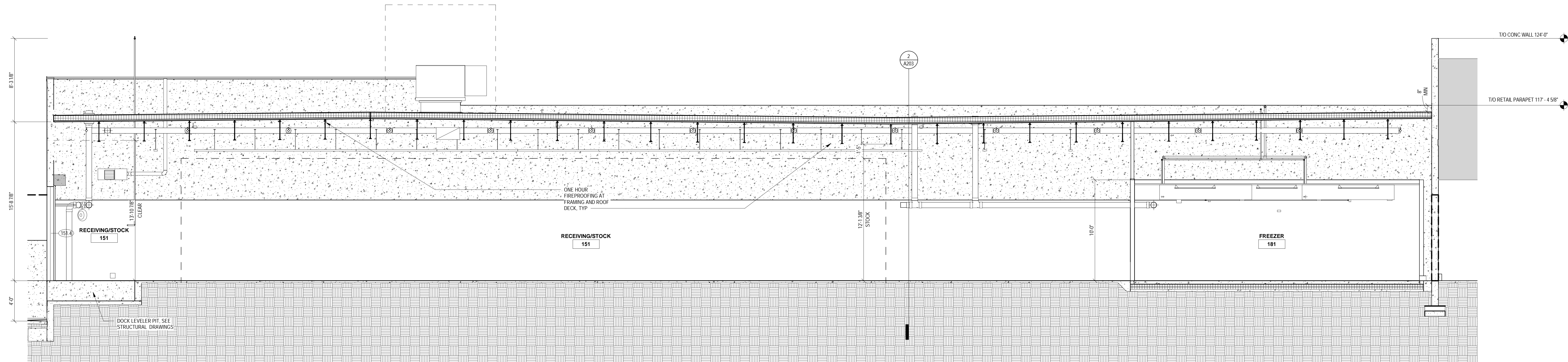

1 BUILDING SECTION AT LOW ROOF
SCALE: 1/4" = 1'-0"

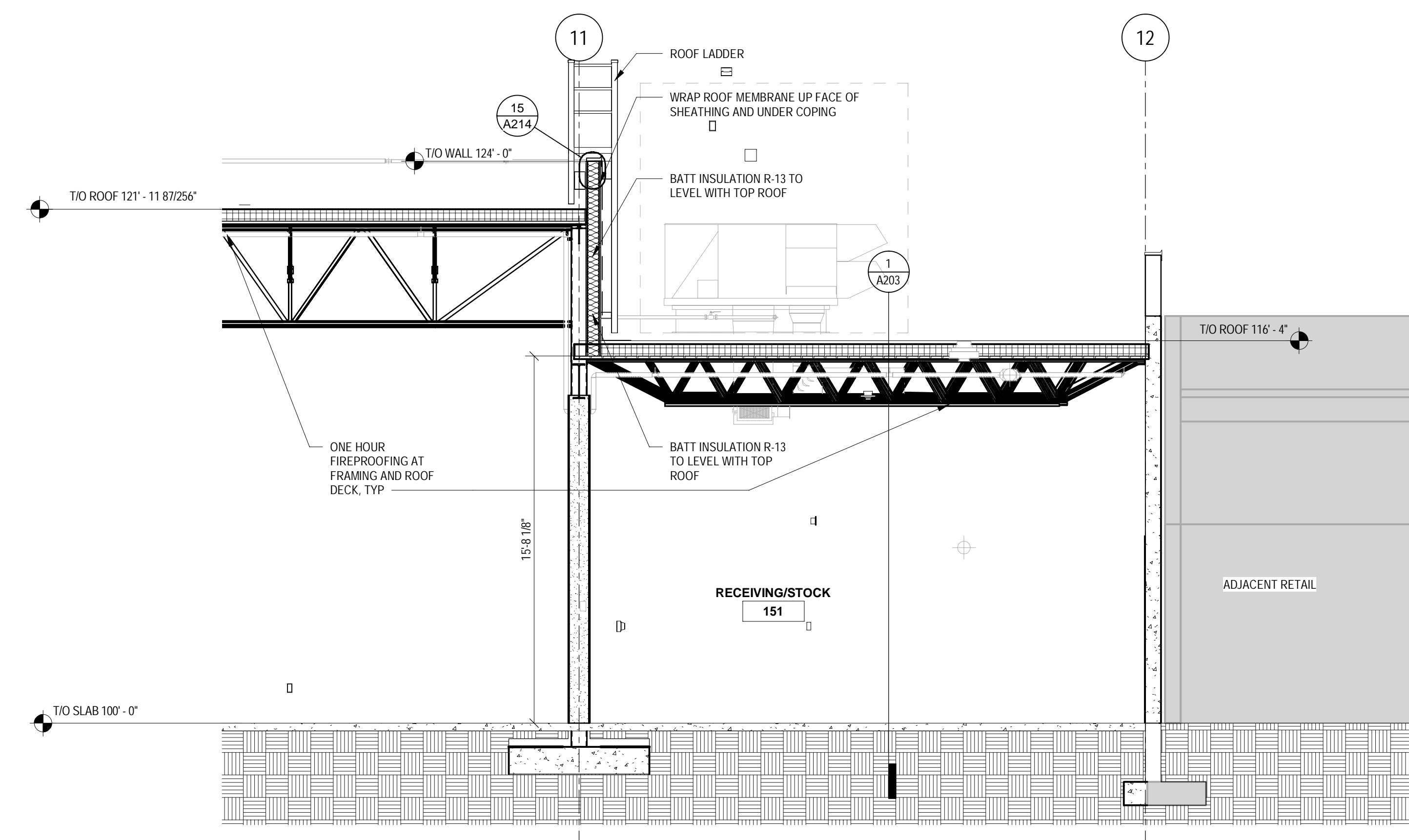

2 CROSS SECTION AT LOW ROOF
SCALE: 1/4" = 1'-0"

Date	No.	Description
05/05/2022		BID ISSUE

TARGET
JERSEY CITY, NJ
321 STADIUM PLAZA
JERSEY CITY, NJ 07305

Project Number T-2885
Proto: N/A Version: N/A Config: N/A
Drawn By AG
Checked By LS

BUILDING SECTIONS

A203

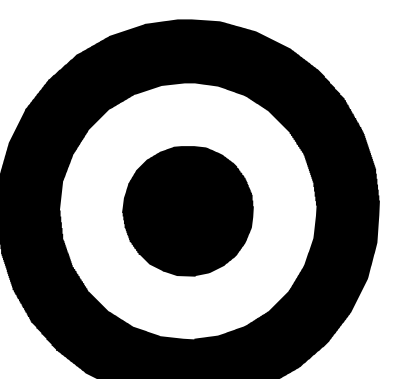

TARGET

1000 NICOLLET MALL
MINNEAPOLIS, MN 55403

Bignell Watkins Hasser
ARCHITECTS, INC

Date	No.	Description
03/17/2022		50% DESIGN DEVELOPMENT
04/14/2022		95% CONSTRUCTION DOCUMENTS
05/05/2022		BID ISSUE

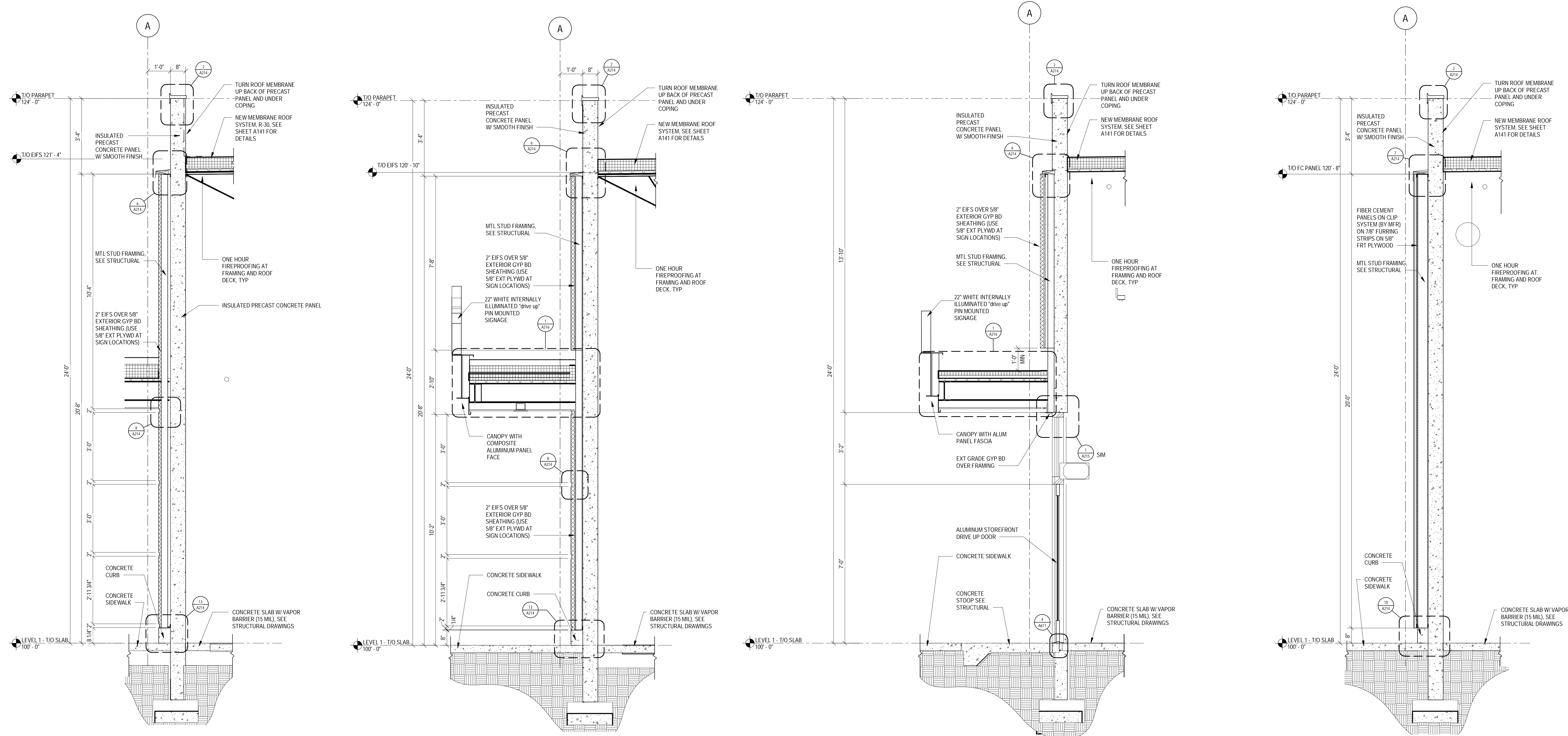

1 WALL SECTION @ EIFS AND CONC PANEL
SCALE: 1/2" = 1'-0"

2 WALL SECTION @ CONC PANEL
SCALE: 1/2" = 1'-0"

3 WALL SECTION @ DRIVE UP DOOR
SCALE: 1/2" = 1'-0"

4 WALL SECTION @ FC AND CONC
SCALE: 1/2" = 1'-0"



JERSEY CITY, NJ
321 STADIUM PLAZA
JERSEY CITY, NJ 07305

Project Number **T-2885**
Proto: N/A Version: N/A Config: N/A
Drawn By **ML**
Checked By **LS**

ENTRY SECTIONS & DETAILS

A211



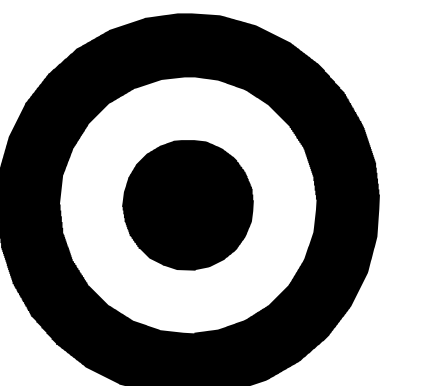

TARGET

1000 NICOLLET MALL
MINNEAPOLIS, MN 55403

Bignell Watkins Hasser
ARCHITECTS, INC

Date	No.	Description
03/17/2022		50% DESIGN DEVELOPMENT
04/14/2022		95% CONSTRUCTION DOCUMENTS
05/05/2022		BID ISSUE

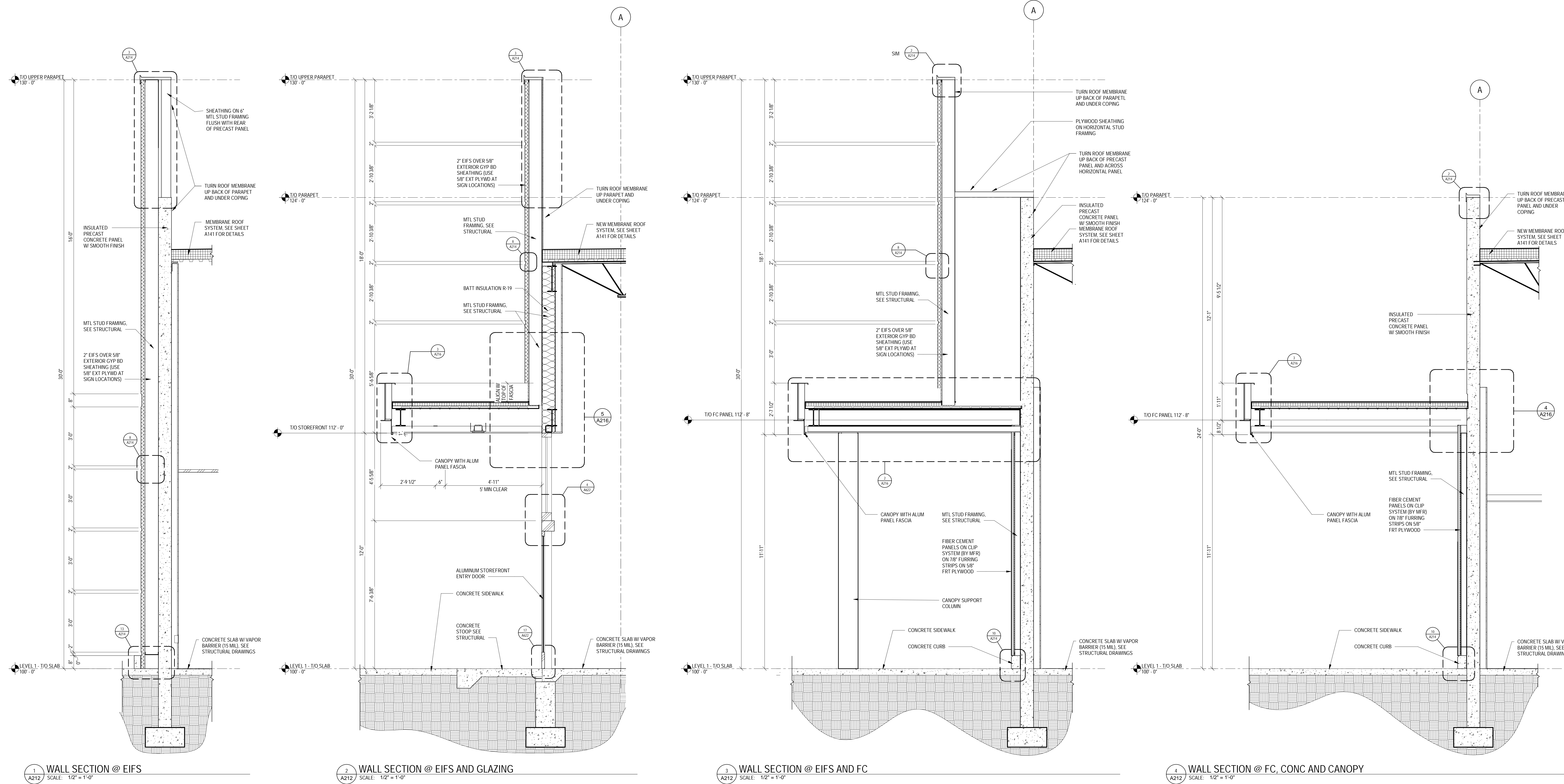

1 WALL SECTION @ EIFS
SCALE: 1/2" = 1'-0"

2 WALL SECTION @ EIFS AND GLAZING
SCALE: 1/2" = 1'-0"

3 WALL SECTION @ EIFS AND FC
SCALE: 1/2" = 1'-0"

4 WALL SECTION @ FC, CONC AND CANOPY
SCALE: 1/2" = 1'-0"



JERSEY CITY, NJ
321 STADIUM PLAZA
JERSEY CITY, NJ 07305

Project Number T-2885
Proto: N/A Version: N/A Config: N/A
Drawn By ML
Checked By LS

WALL SECTIONS &
DETAILS

A212

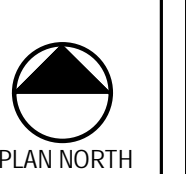

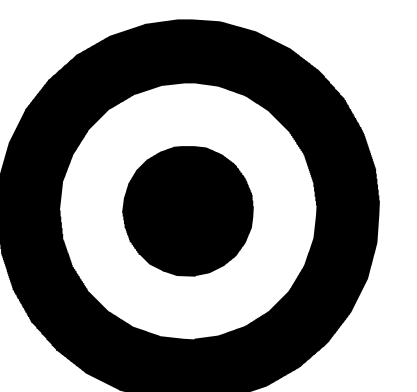

TARGET

1000 NICOLLET MALL
MINNEAPOLIS, MN 55403

Bignell Watkins Hasser
ARCHITECTS INC

Date	No.	Description
03/17/2022		50% DESIGN DEVELOPMENT
04/14/2022		95% CONSTRUCTION DOCUMENTS
05/05/2022		BID ISSUE

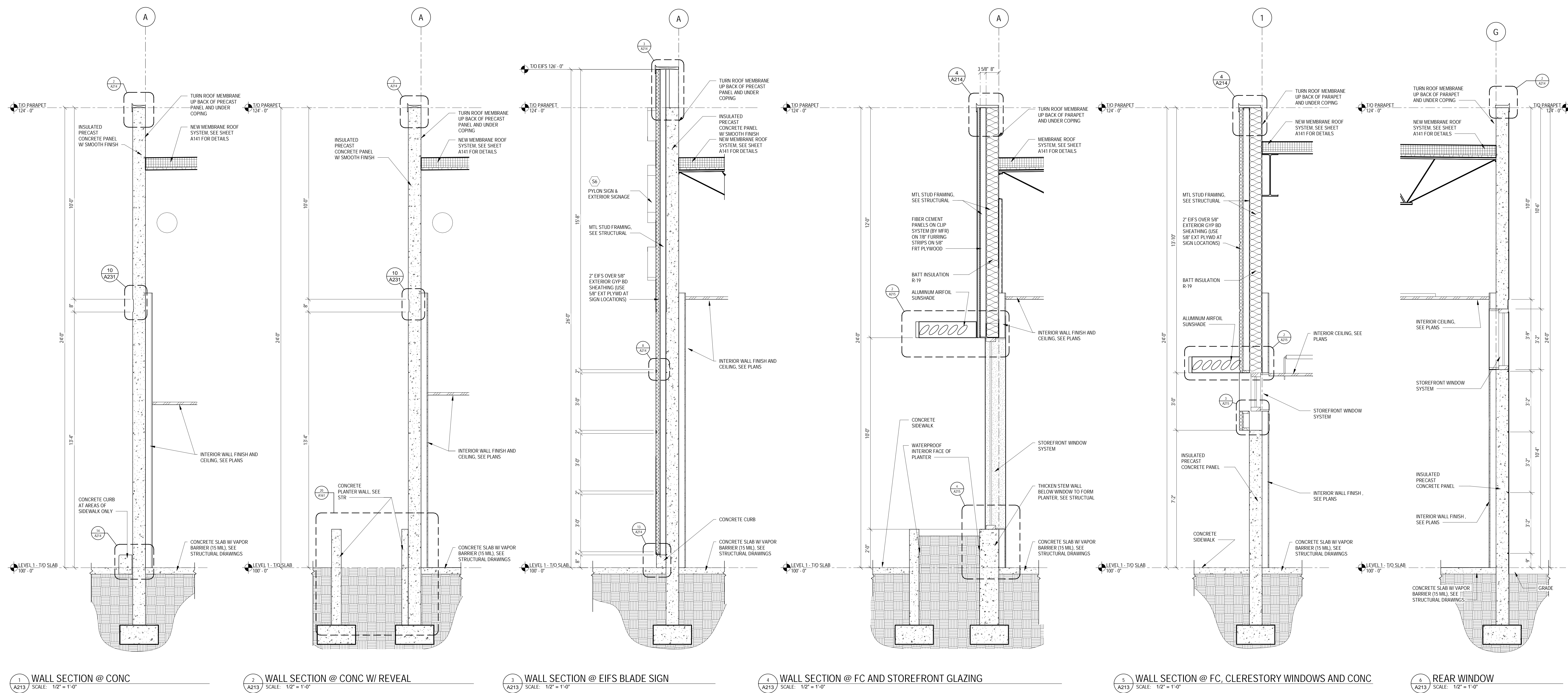

1 WALL SECTION @ CONC
SCALE: 1/2" = 1'-0"

2 WALL SECTION @ CONC W/ REVEAL
SCALE: 1/2" = 1'-0"

3 WALL SECTION @ EIFS BLADE SIGN
SCALE: 1/2" = 1'-0"

4 WALL SECTION @ FC AND STOREFRONT GLAZING
SCALE: 1/2" = 1'-0"

5 WALL SECTION @ FC, CLERESTORY WINDOWS AND CONC
SCALE: 1/2" = 1'-0"

6 REAR WINDOW
SCALE: 1/2" = 1'-0"



JERSEY CITY, NJ
321 STADIUM PLAZA
JERSEY CITY, NJ 07305

Project Number T-2885
Proto: N/A Version: N/A Config: N/A
Drawn By ML
Checked By LS

WALL SECTIONS &
DETAILS

A213



TARGET

1000 NICOLLET MALL
MINNEAPOLIS, MN 55403

Bignell Watkins Hasser
ARCHITECTS, INC.

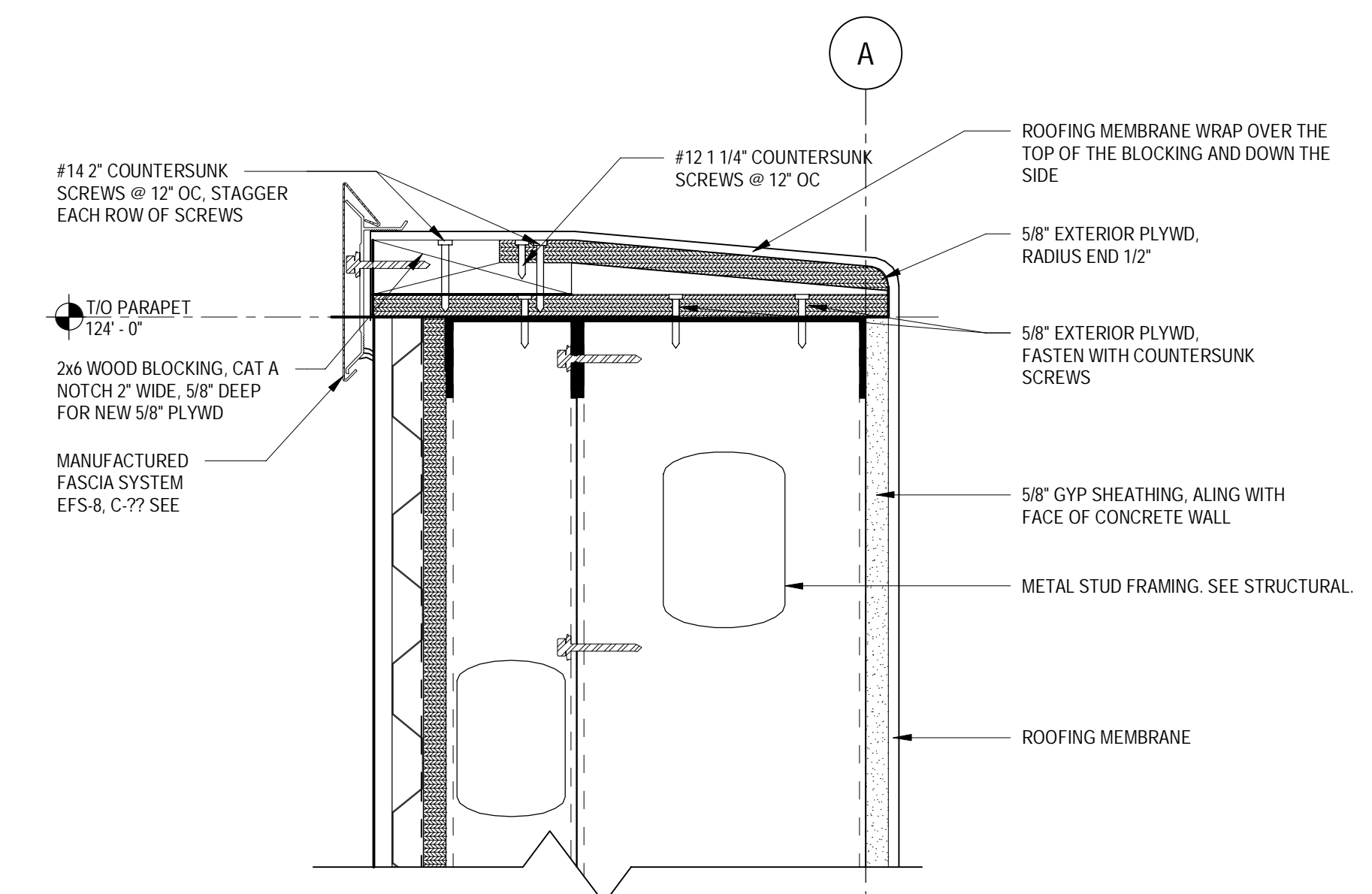

4 NICHHA PARAPET
SCALE: 3" = 1'-0"

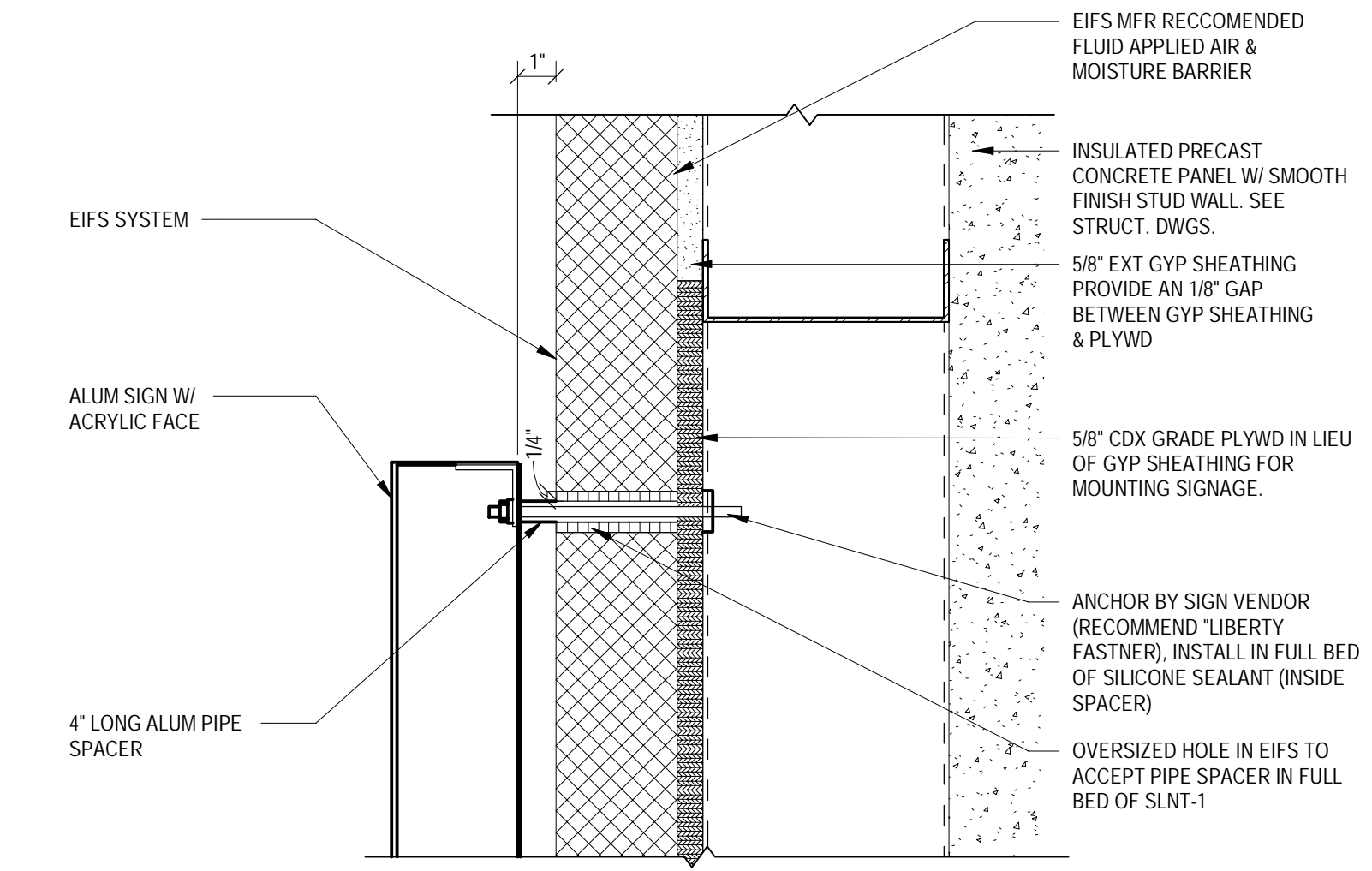

5 SIGN ANCHORAGE @ EIFS WALL
SCALE: 3" = 1'-0"

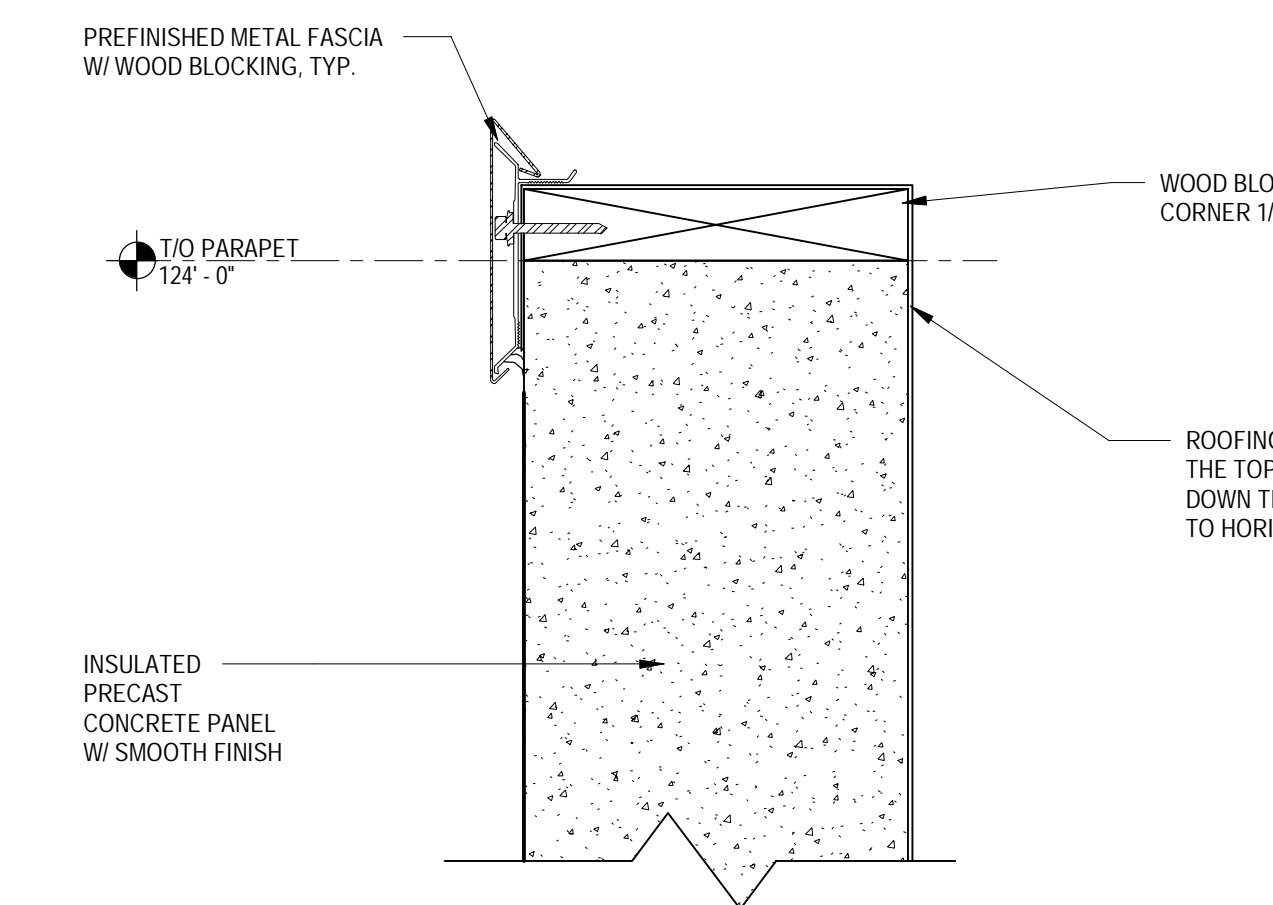
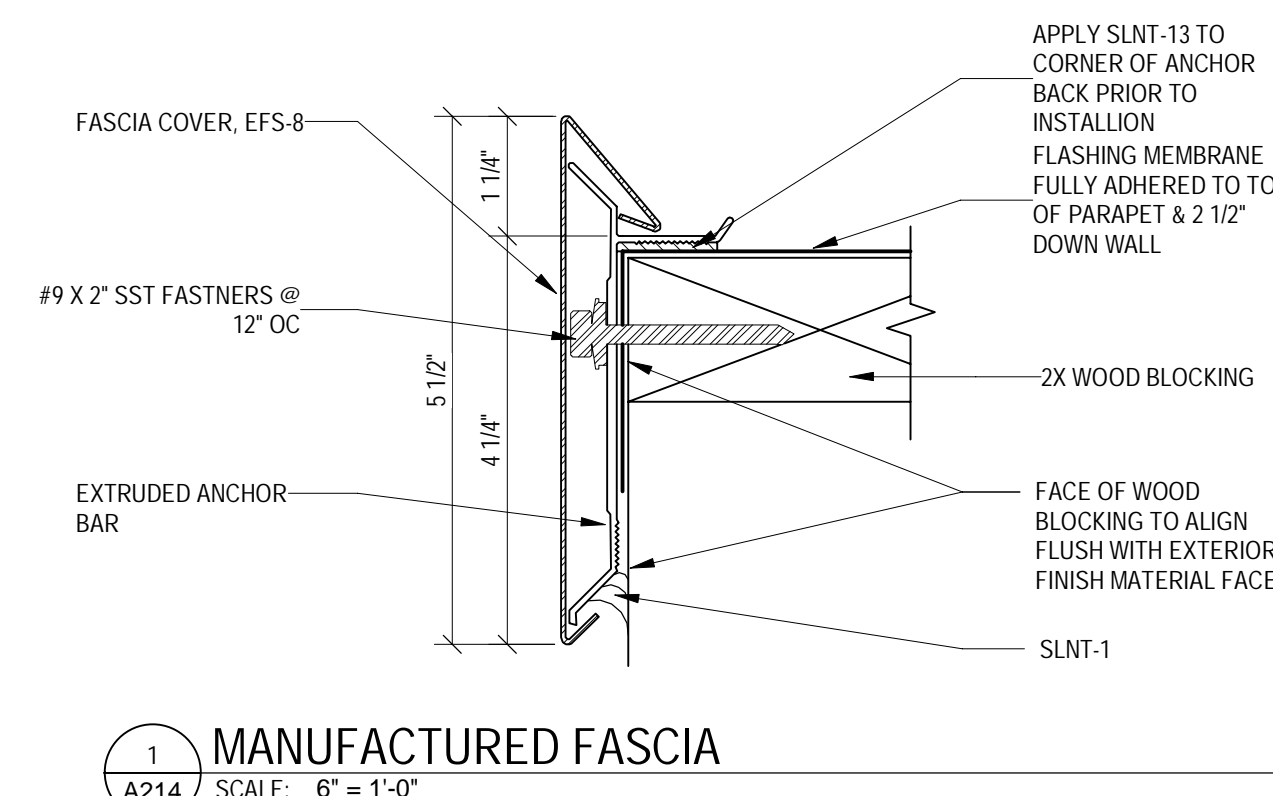

2 CONCRETE PARAPET
SCALE: 3" = 1'-0"

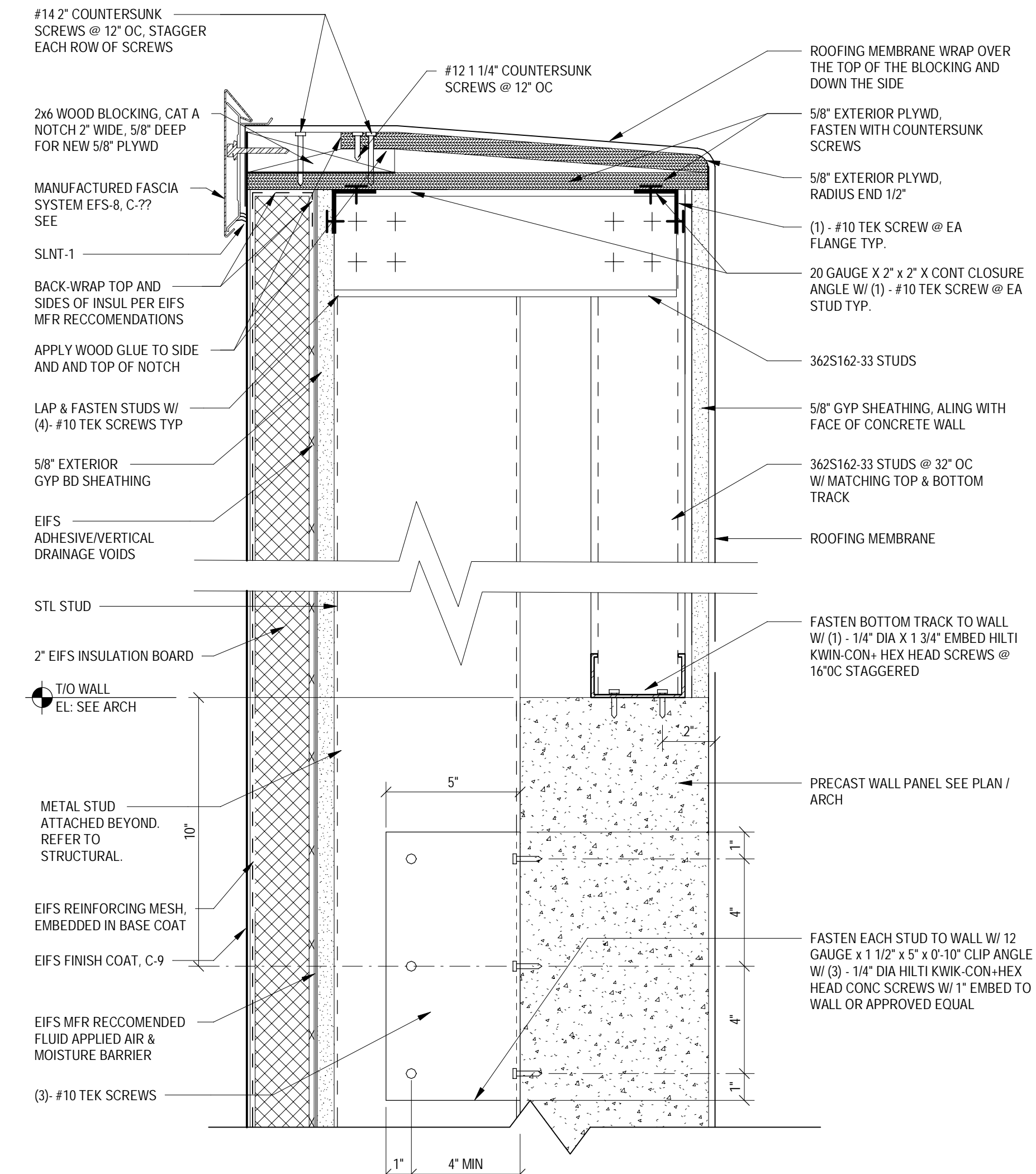

3 PARAPET DETAIL
SCALE: 3" = 1'-0"

Date	No.	Description
03/17/2022	50%	DESIGN DEVELOPMENT
05/05/2022		BID ISSUE

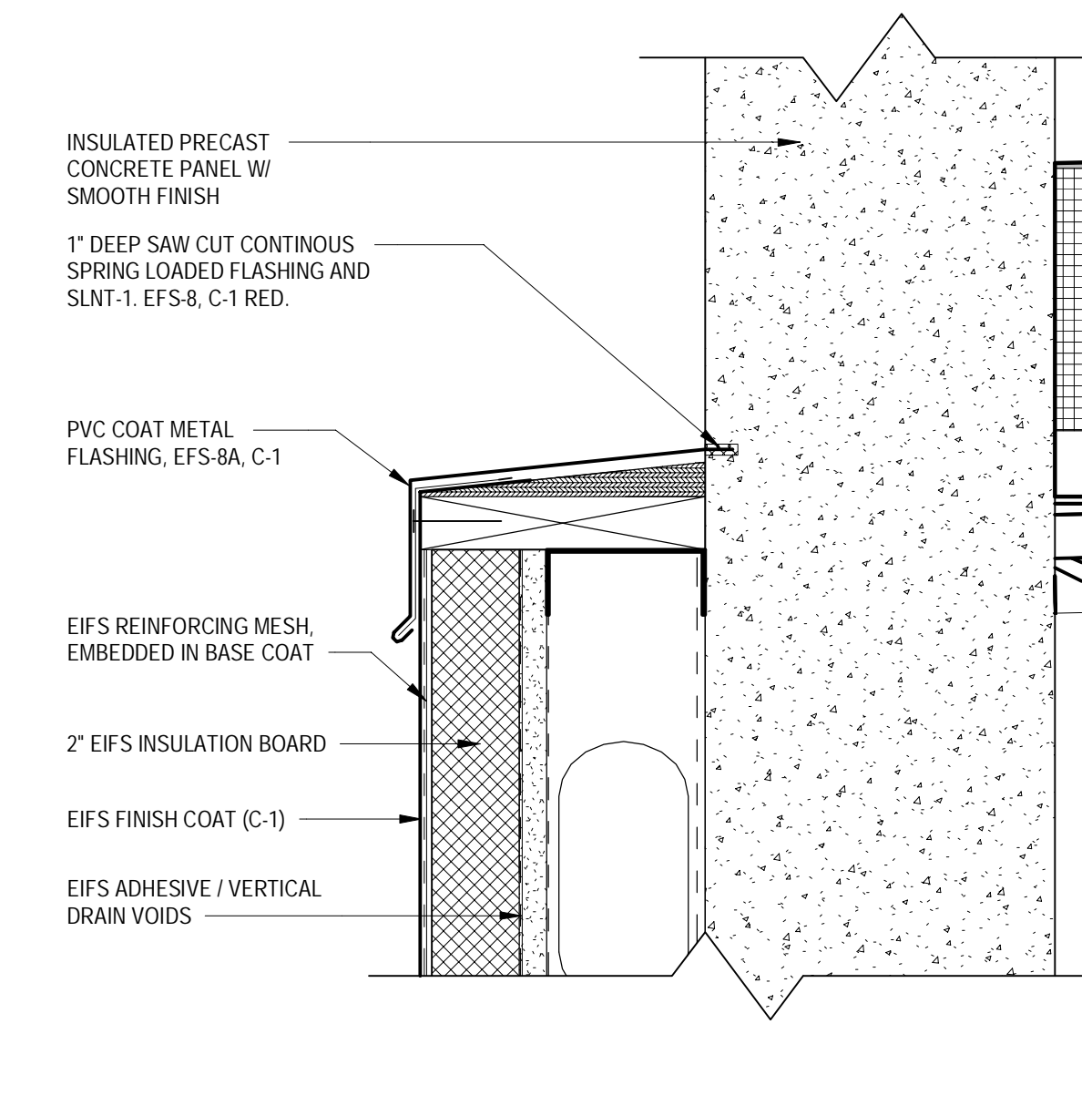

6 TOP OF EIFS
SCALE: 3" = 1'-0"

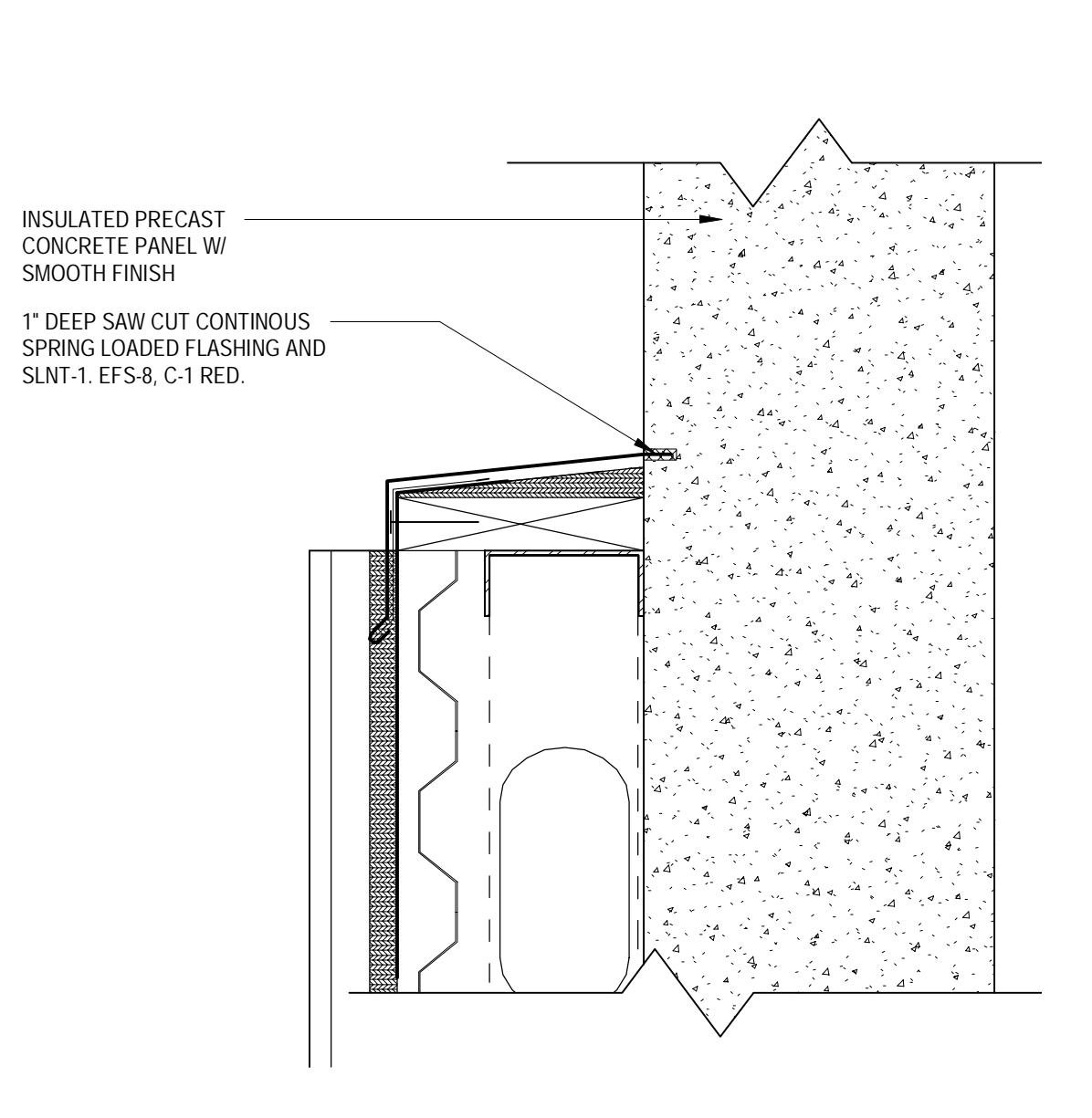

7 TOP OF NICHHA PANEL
SCALE: 3" = 1'-0"

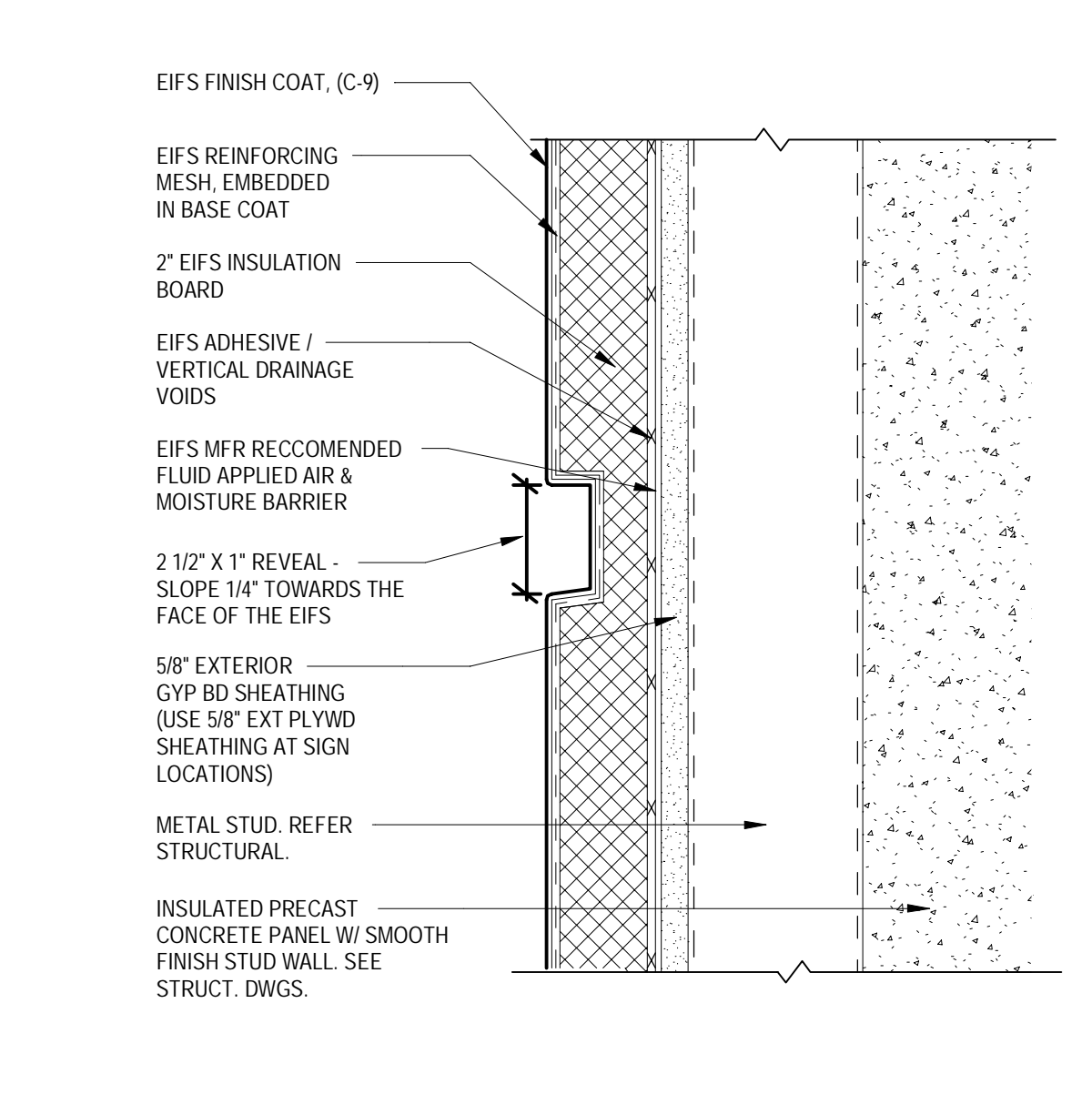

8 HORIZONTAL REVEAL @ EIFS SECTION
SCALE: 3" = 1'-0"

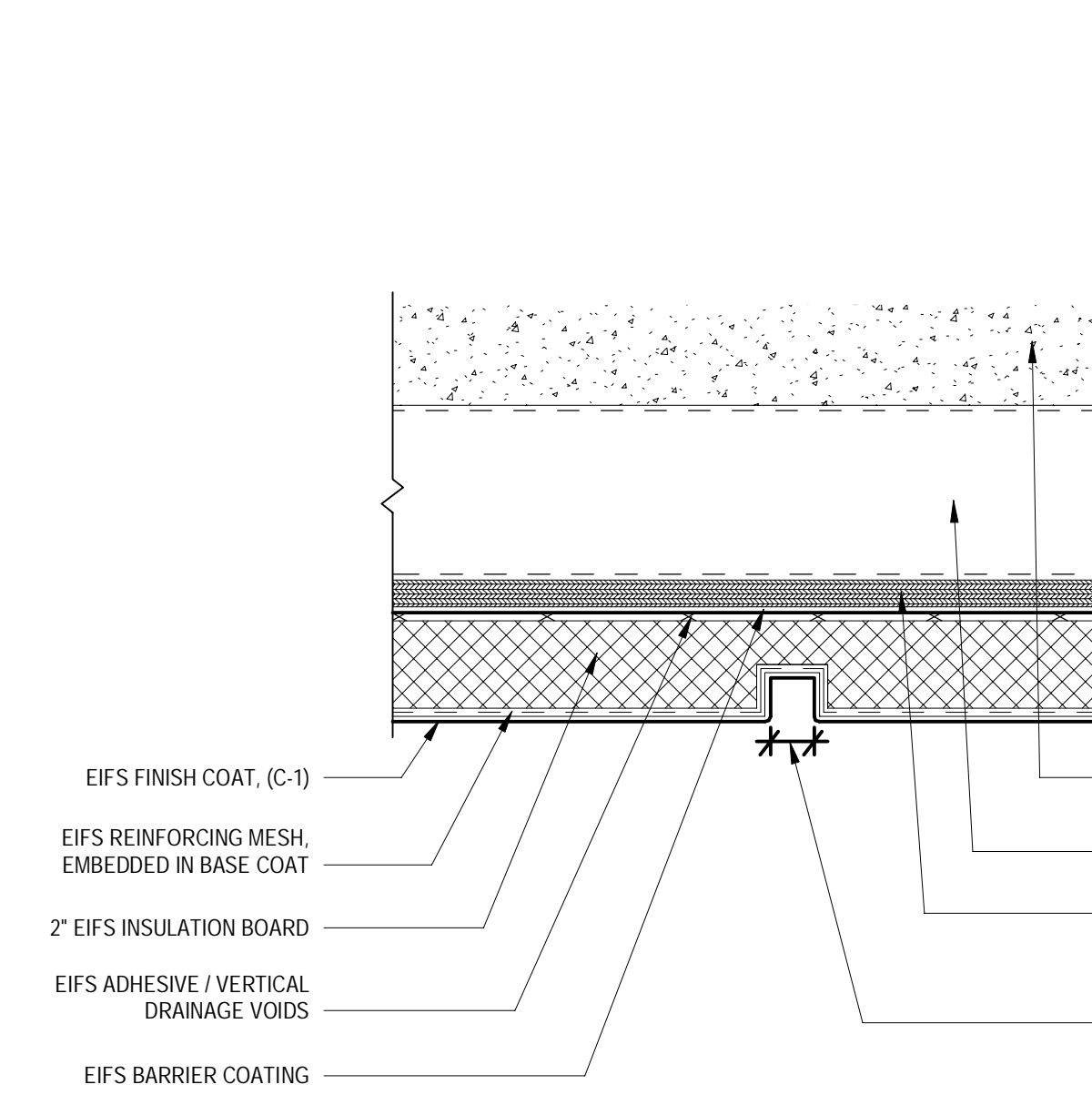

9 REVEAL @ EIFS SECTION
SCALE: 3" = 1'-0"

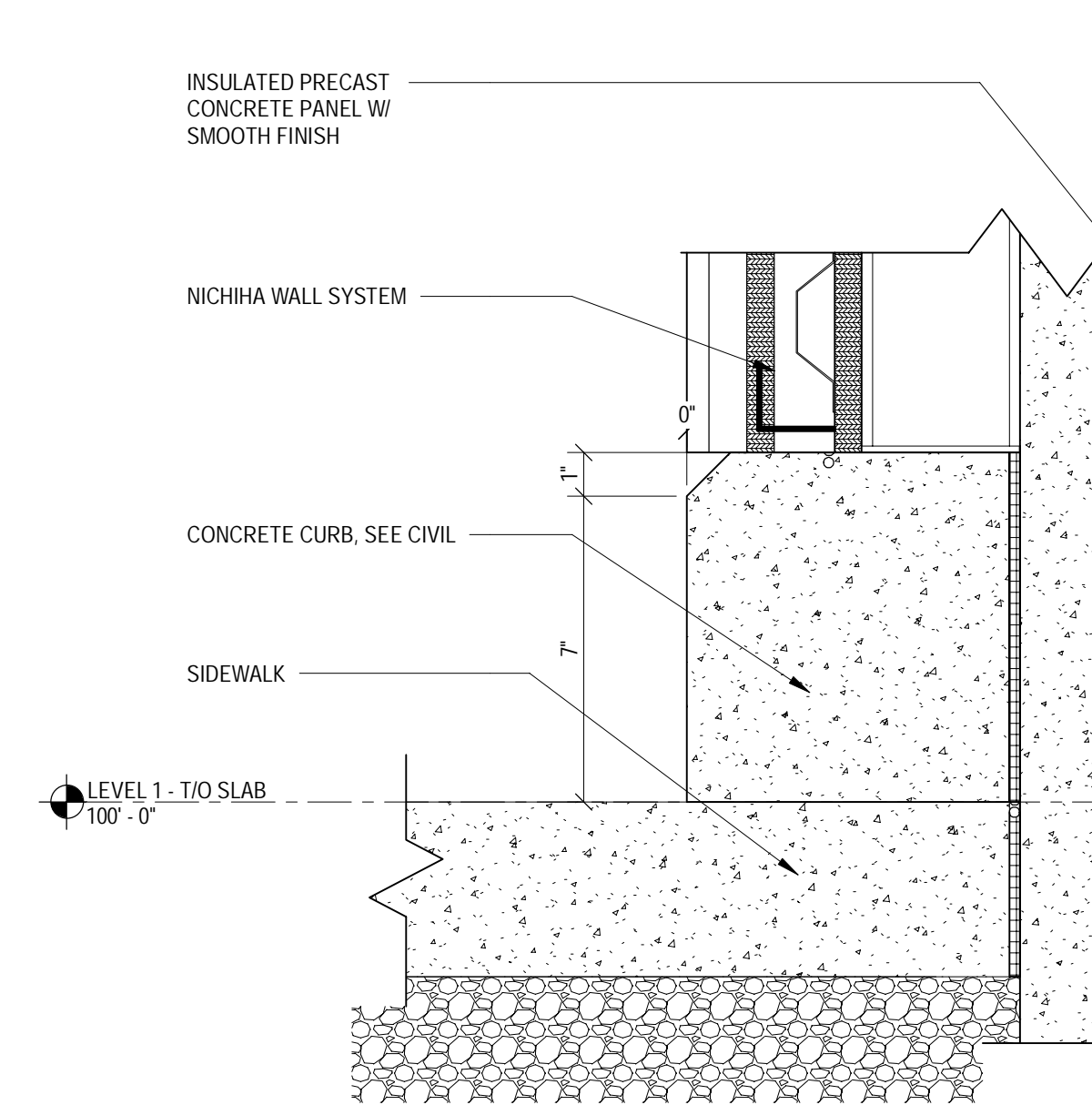

10 FIBER PANEL BASE
SCALE: 3" = 1'-0"

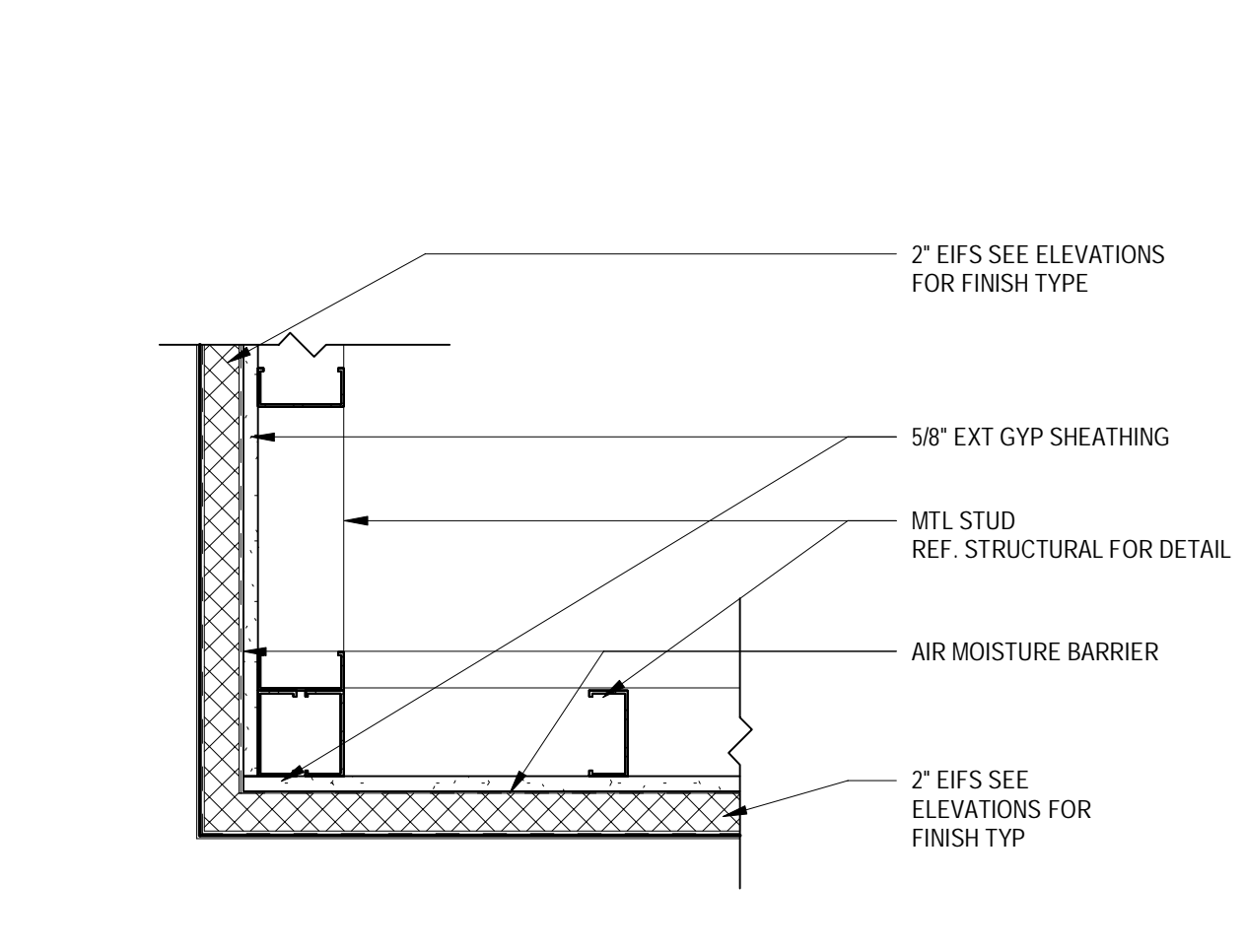

11 EIFS CORNER DETAIL
SCALE: 1 1/2" = 1'-0"

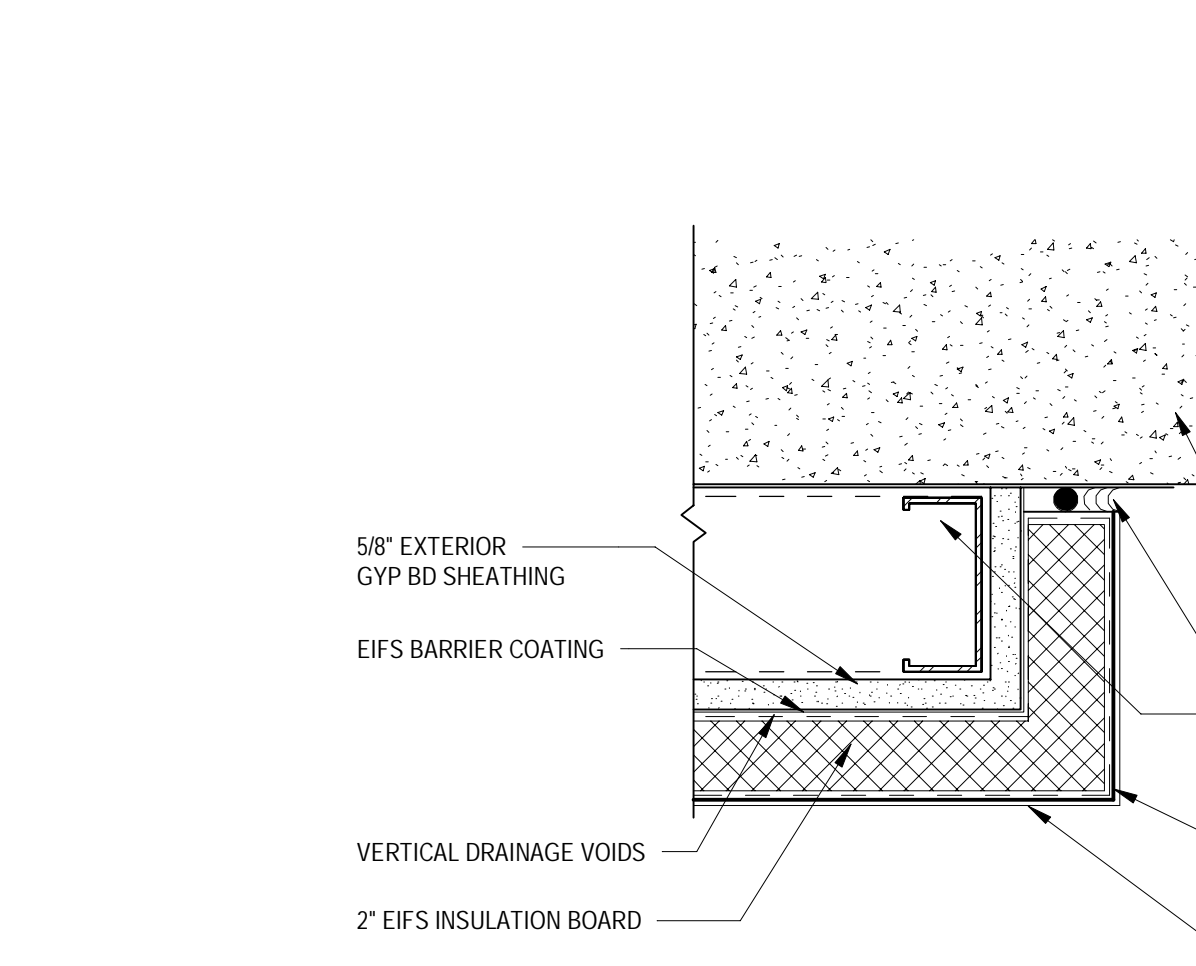

12 EIFS RETURN DETAIL
SCALE: 3" = 1'-0"

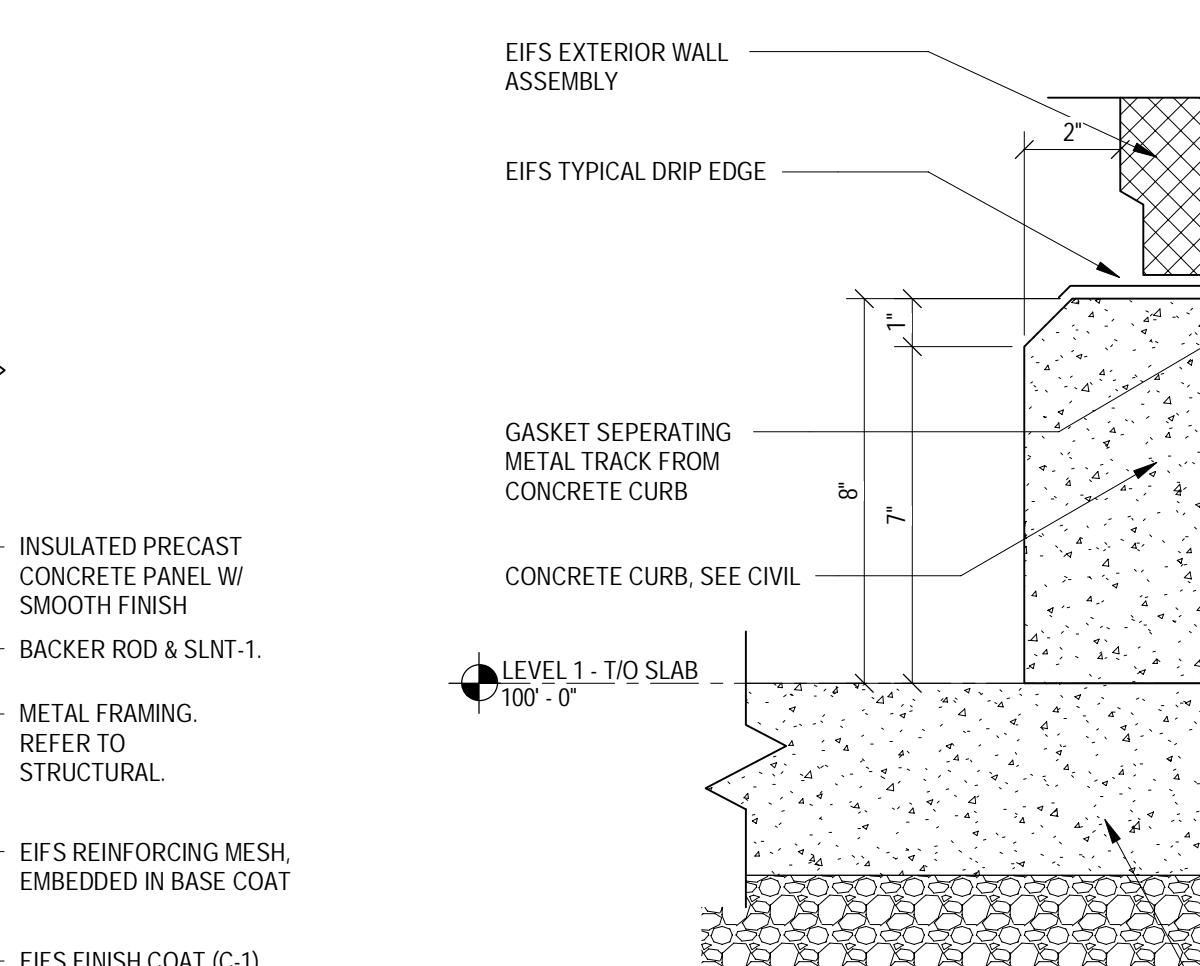

13 EIFS BASE
SCALE: 3" = 1'-0"

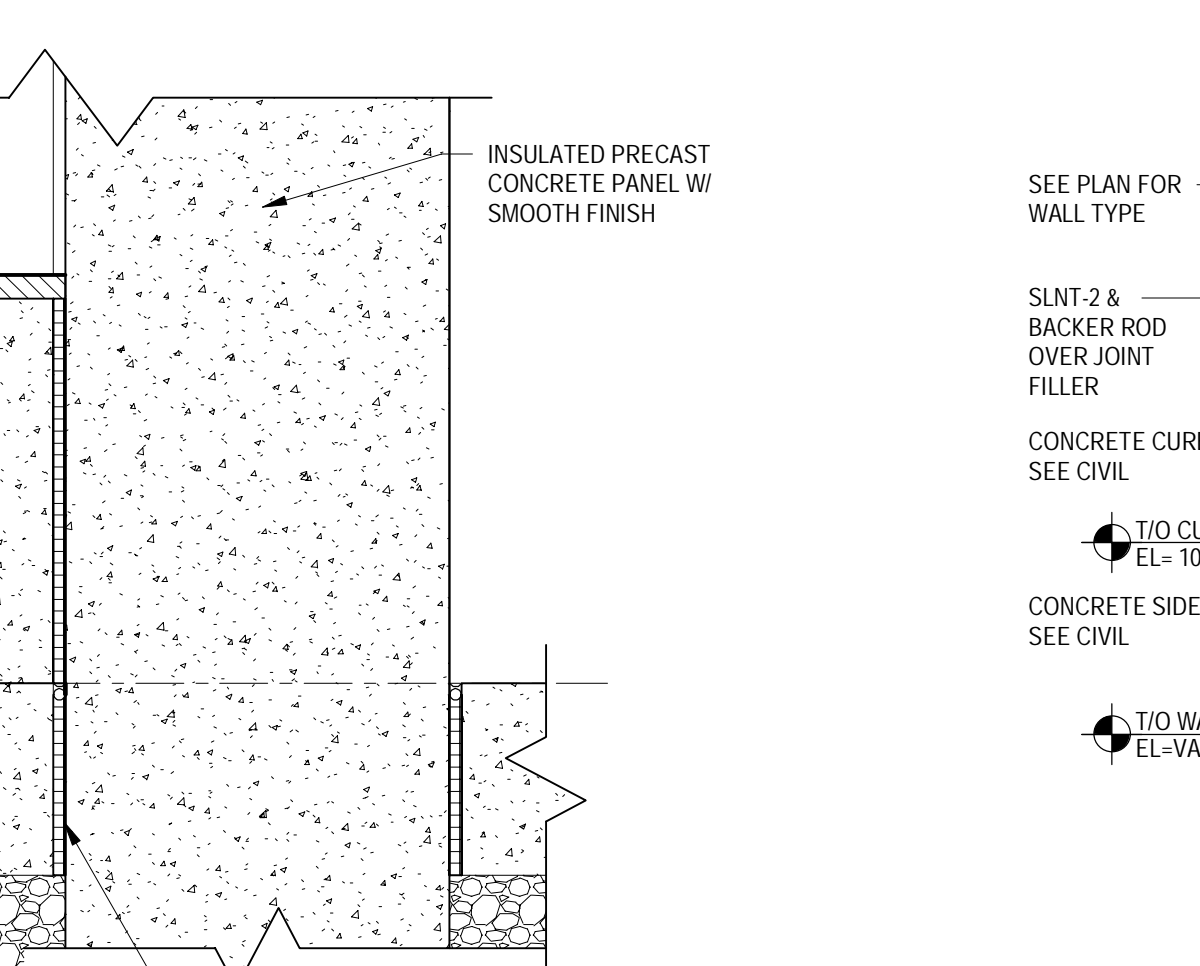

14 CURB DETAIL
SCALE: 1 1/2" = 1'-0"

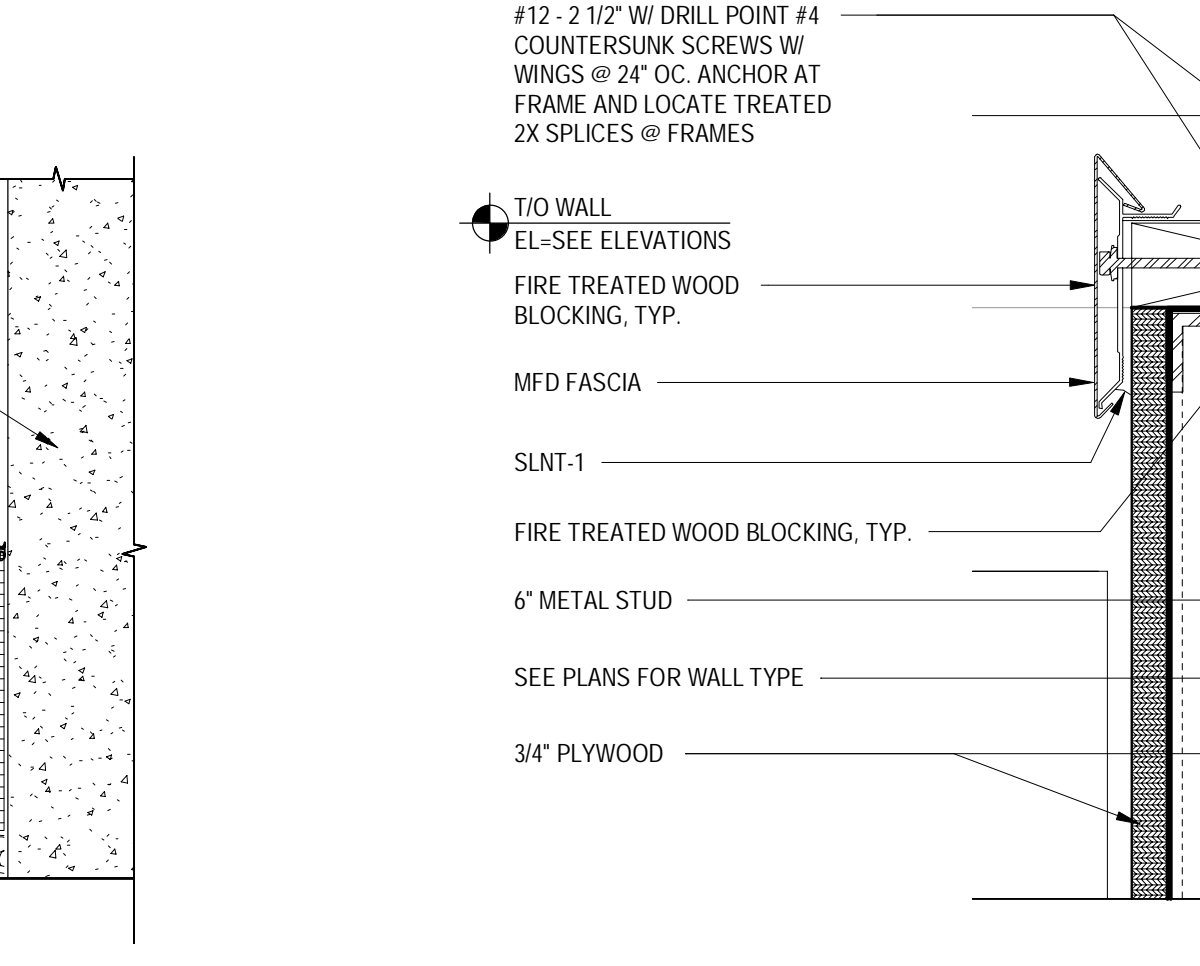

15 CROSS SECTION AT LOW ROOF
SCALE: 3" = 1'-0"

TARGET
JERSEY CITY, NJ
321 STADIUM PLAZA
JERSEY CITY, NJ 07305

Project Number **T-2885**
Proto: N/A | Version: N/A | Config: N/A
Drawn By **AG**
Checked By **LS**

ENLARGED SECTION
DETAILS

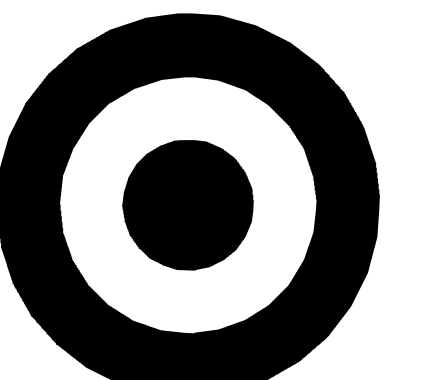

TARGET

1000 NICOLLET MALL
MINNEAPOLIS, MN 55403

Bignell Watkins Hasser
ARCHITECTS, INC

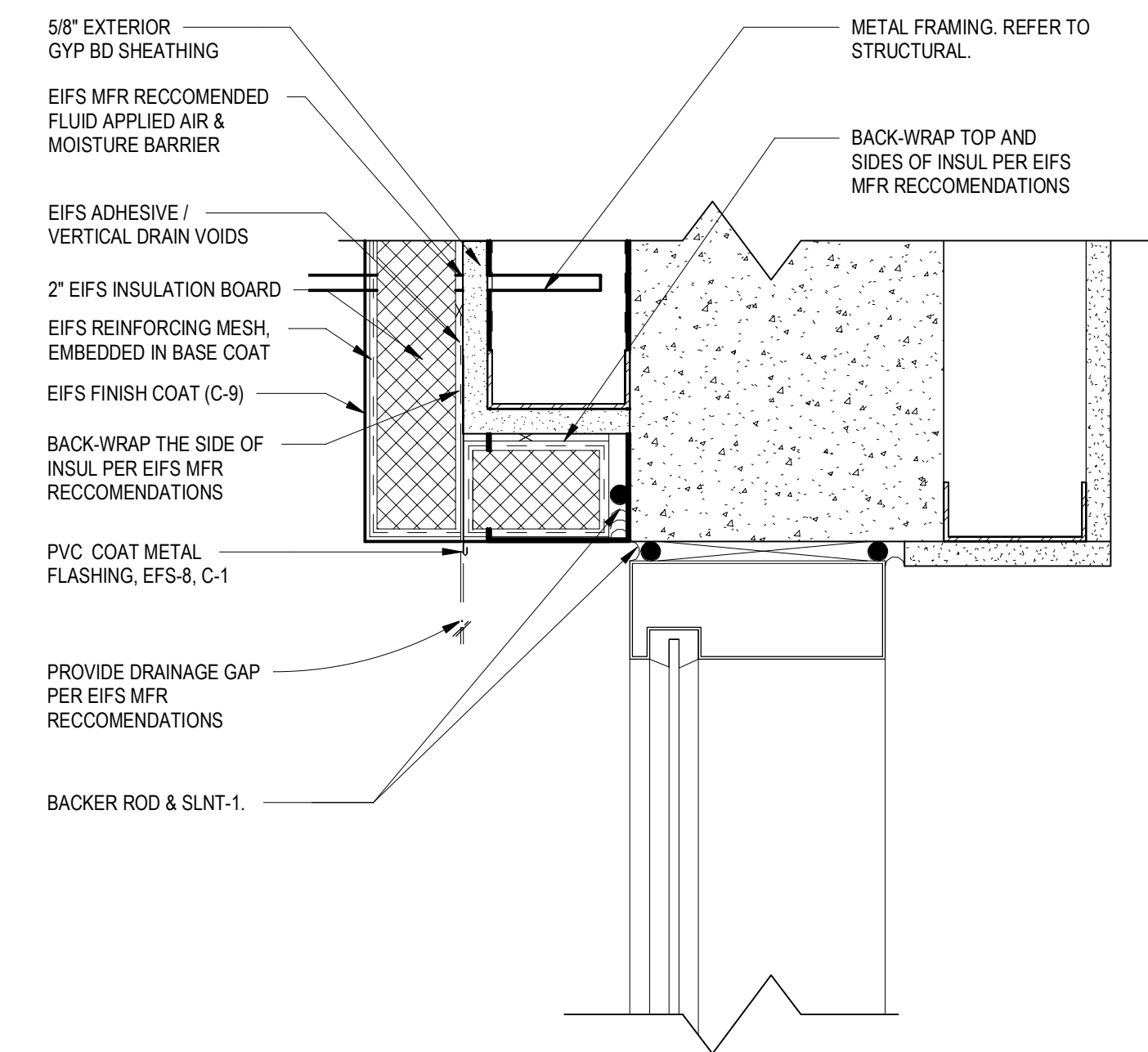

1 STOREFRONT HEAD @ EIFS
SCALE: 3" = 1'-0"

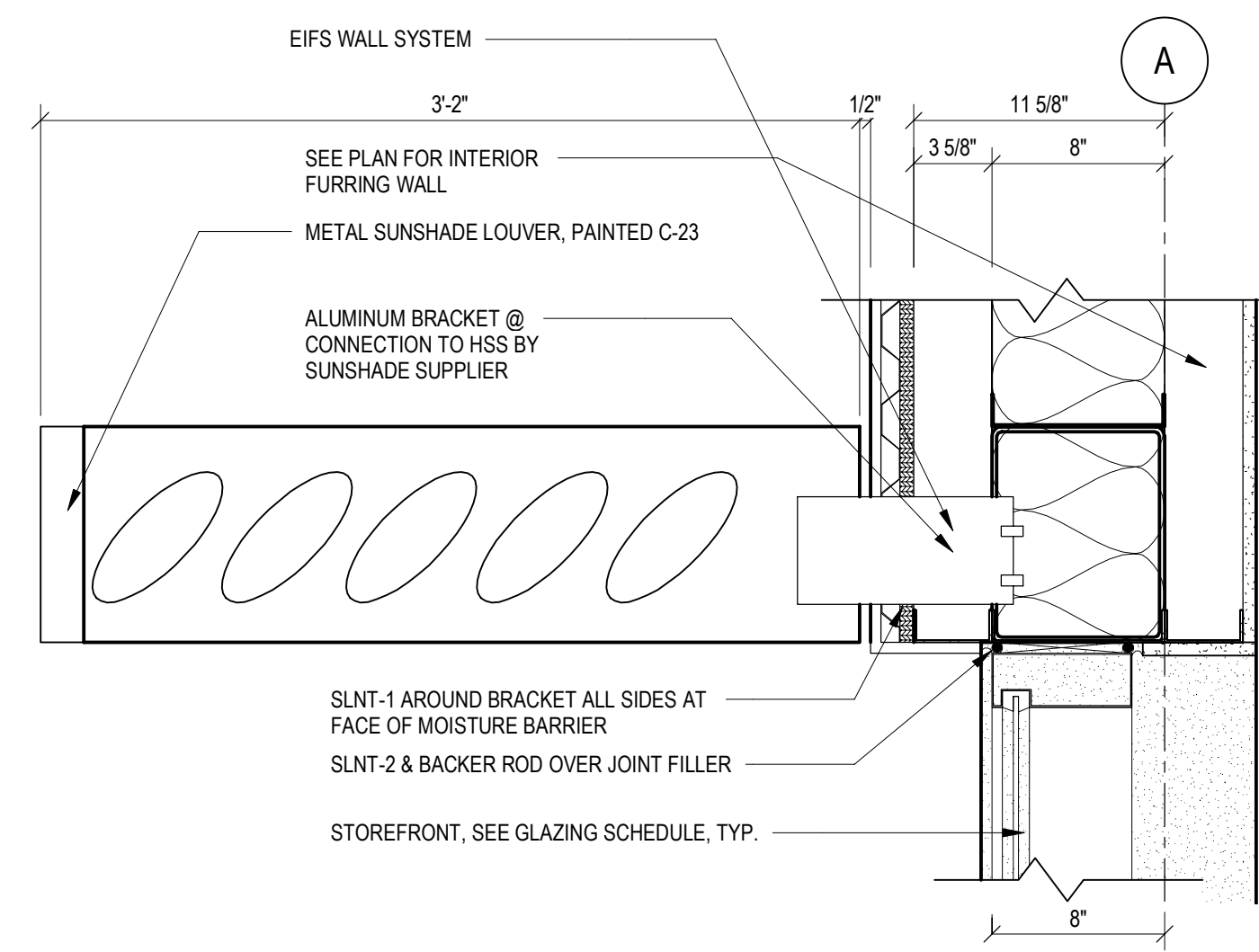

2 LOUVER CANOPY
SCALE: 1 1/2" = 1'-0"

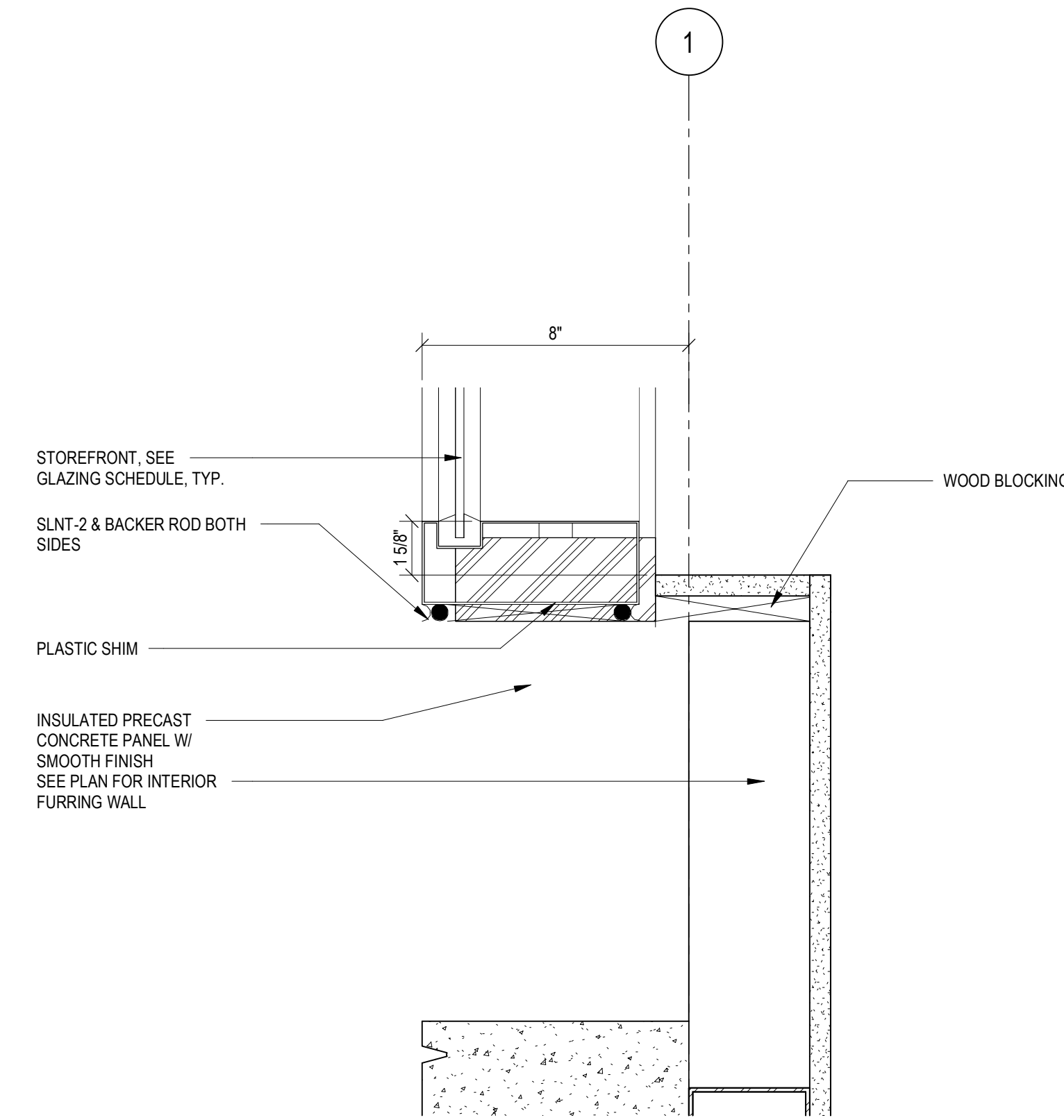

3 STOREFRONT SILL @ CONCRETE
SCALE: 3" = 1'-0"

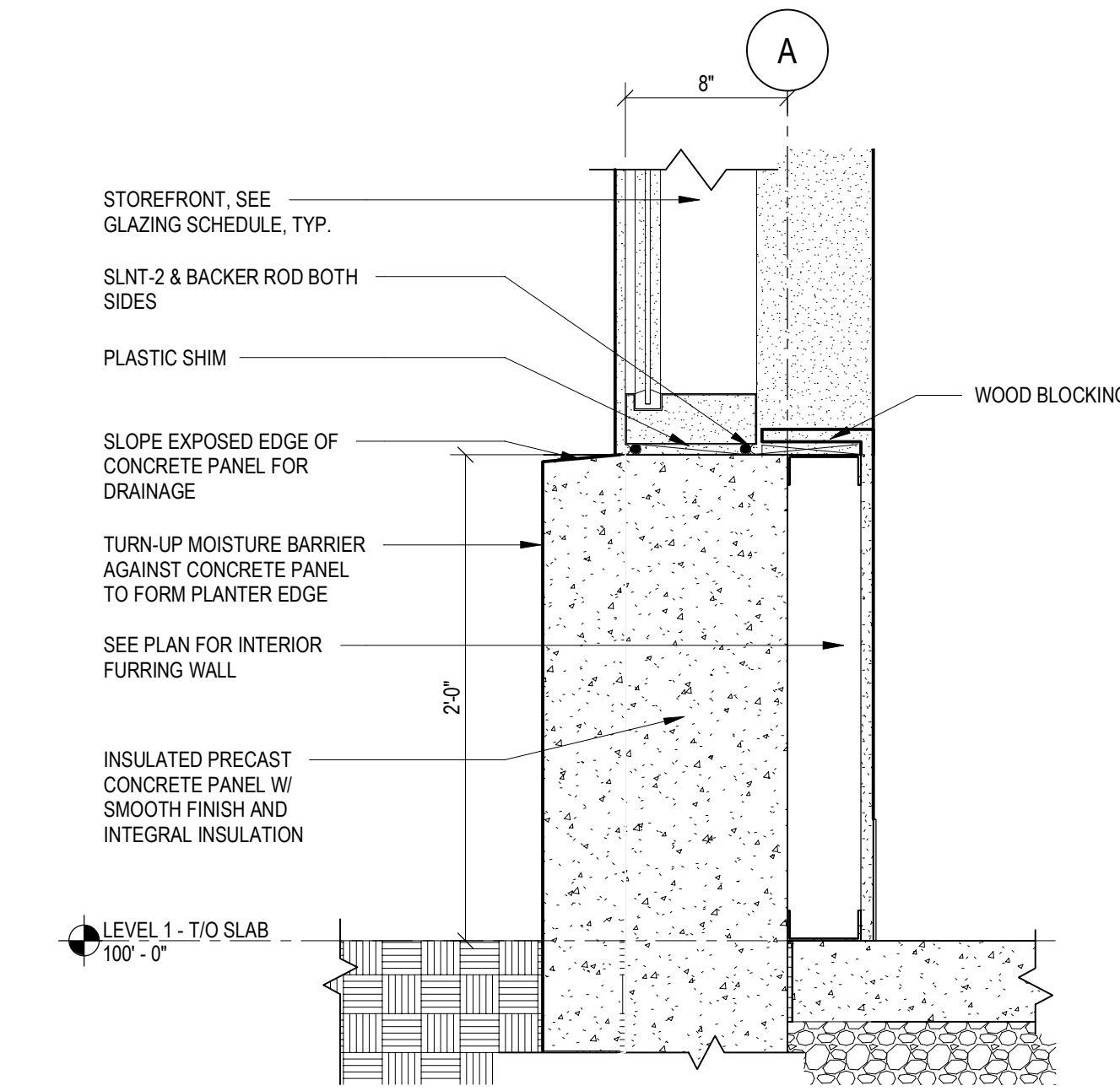

4 STOREFRONT SILL @ PLANTER
SCALE: 1 1/2" = 1'-0"

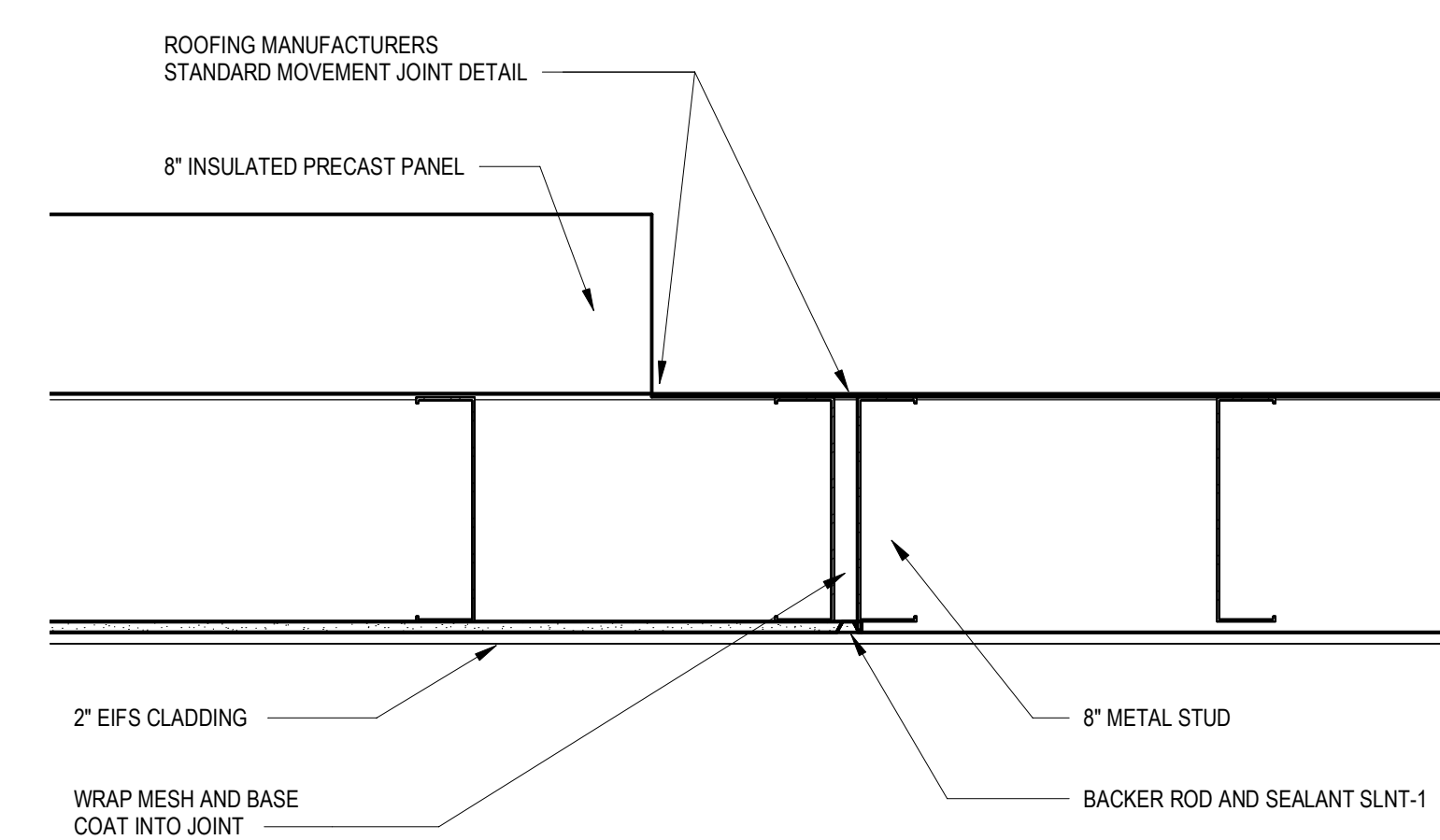

5 EXPANSION JOINT AT CHANGE IN SUBSTRATE
SCALE: 1 1/2" = 1'-0"

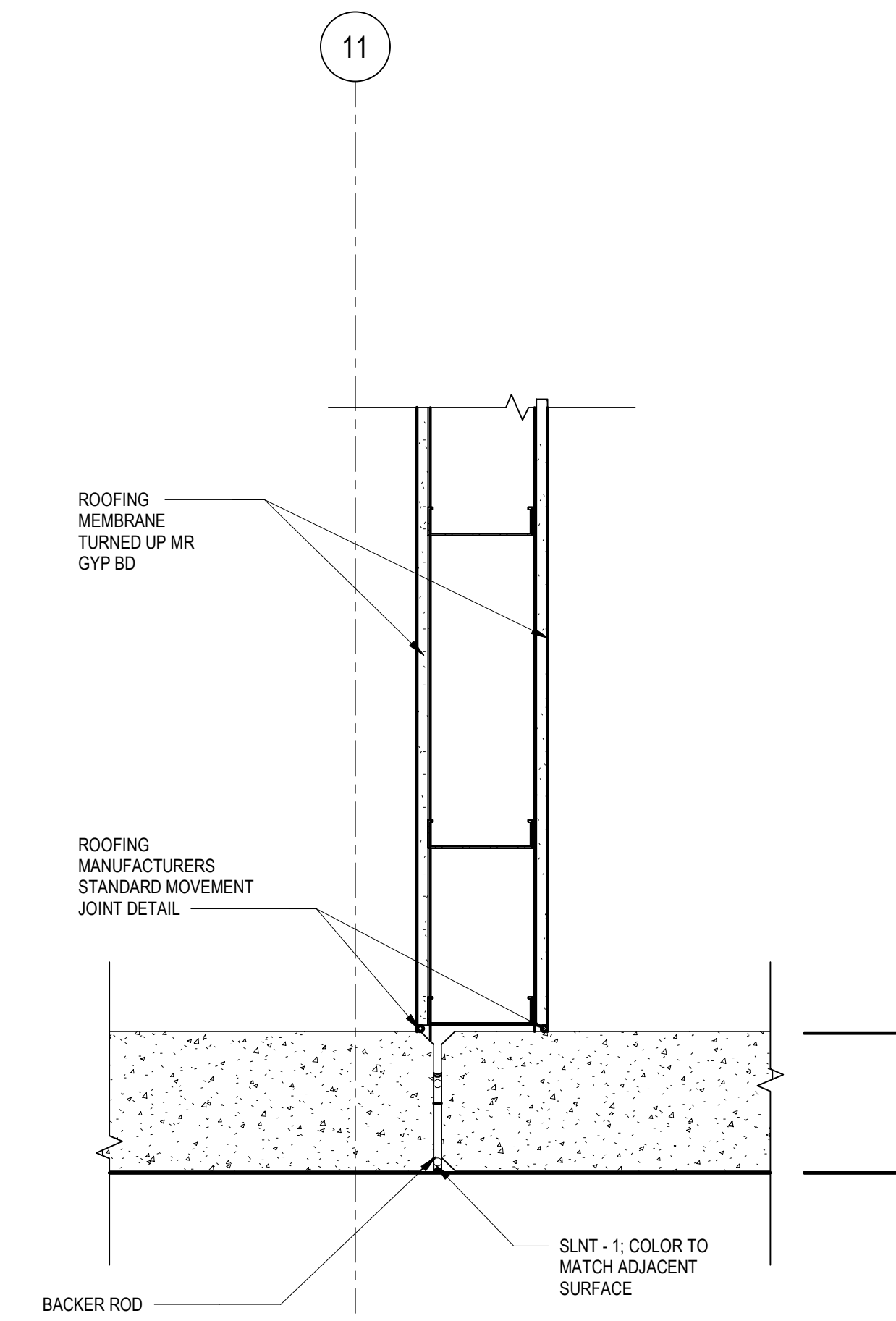

6 MOVEMENT JOINT AT PARAPET
SCALE: 1 1/2" = 1'-0"

Date	No.	Description
03/17/2022		50% DESIGN DEVELOPMENT
04/14/2022		95% CONSTRUCTION DOCUMENTS
05/05/2022		BID ISSUE

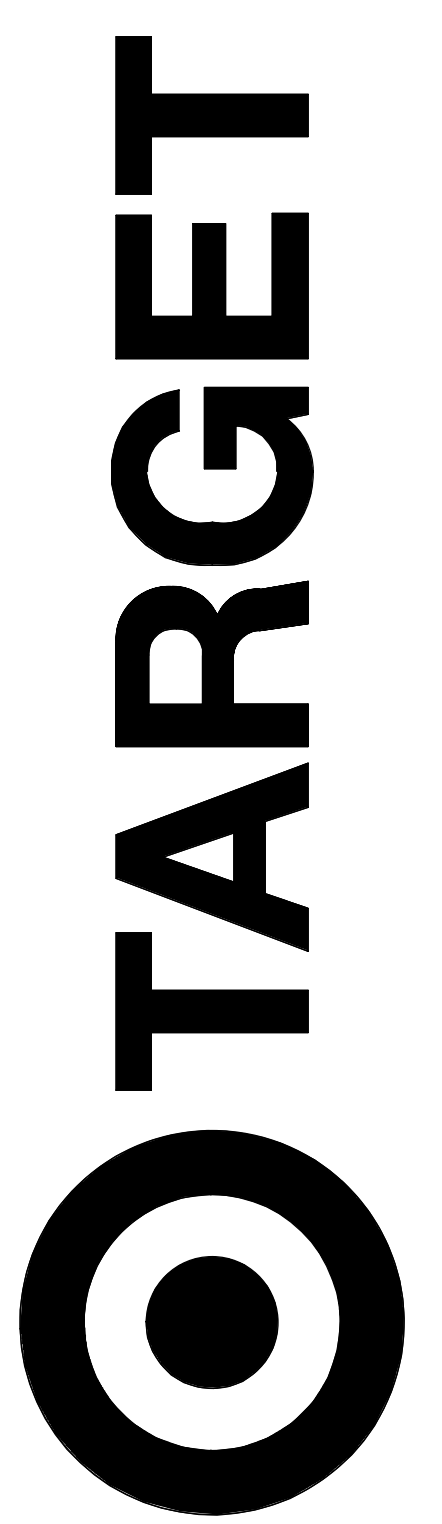

JERSEY CITY, NJ
321 STADIUM PLAZA
JERSEY CITY, NJ 07305

Project Number **T-2885**

Proto: N/A	Version: N/A	Config: N/A
Drawn By	AG	
Checked By	LS	

ENLARGED SECTION
DETAILS

A215

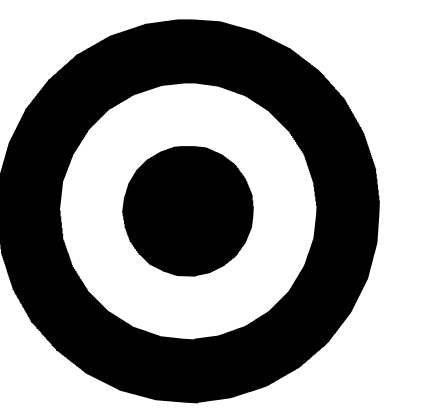

TARGET

1000 NICOLLET MALL
MINNEAPOLIS, MN 55403

Bignell Watkins Hasser
ARCHITECTS, INC

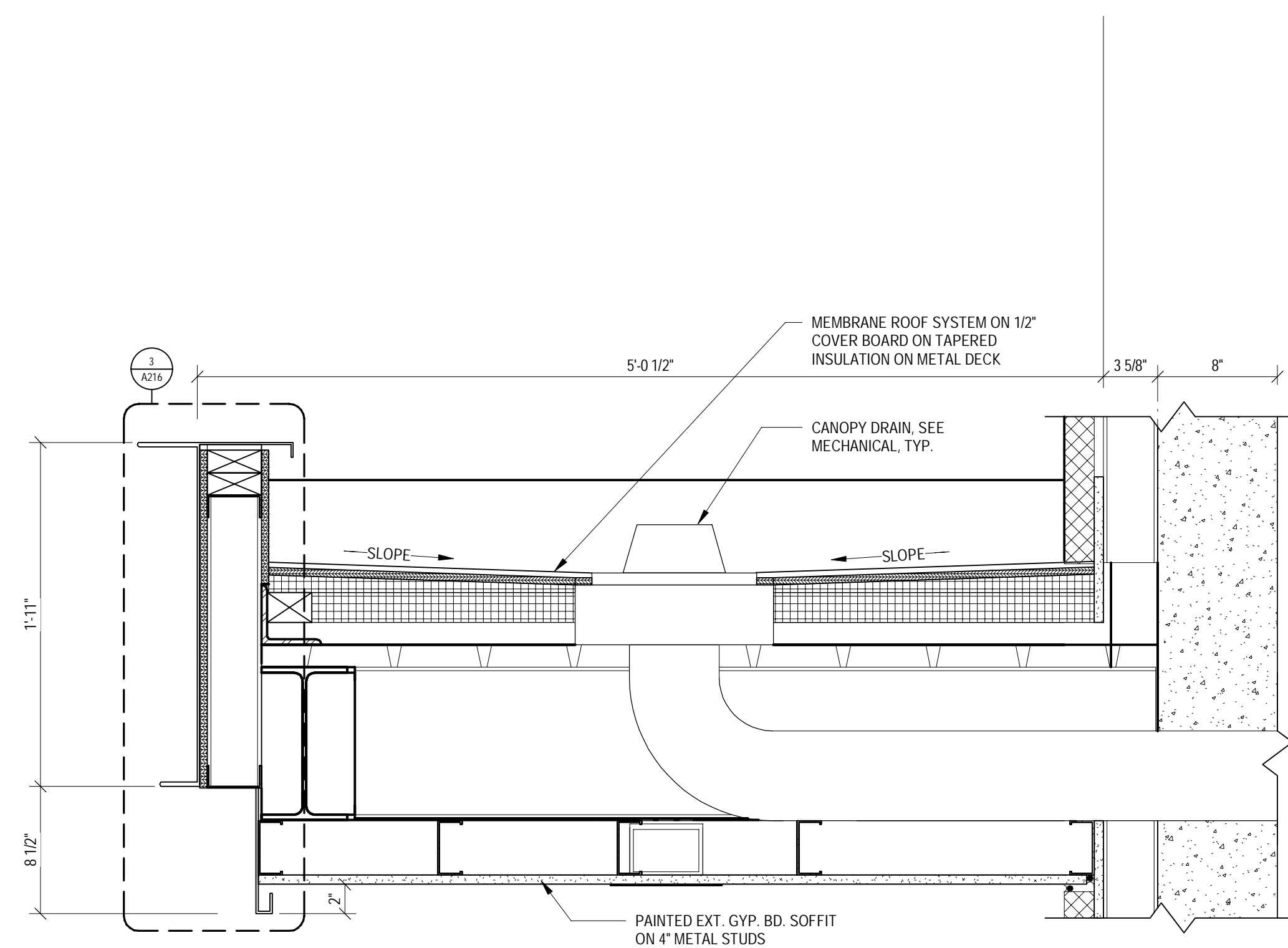

1 EXTERIOR CANOPY SECTION
SCALE: 1 1/2" = 1'-0"

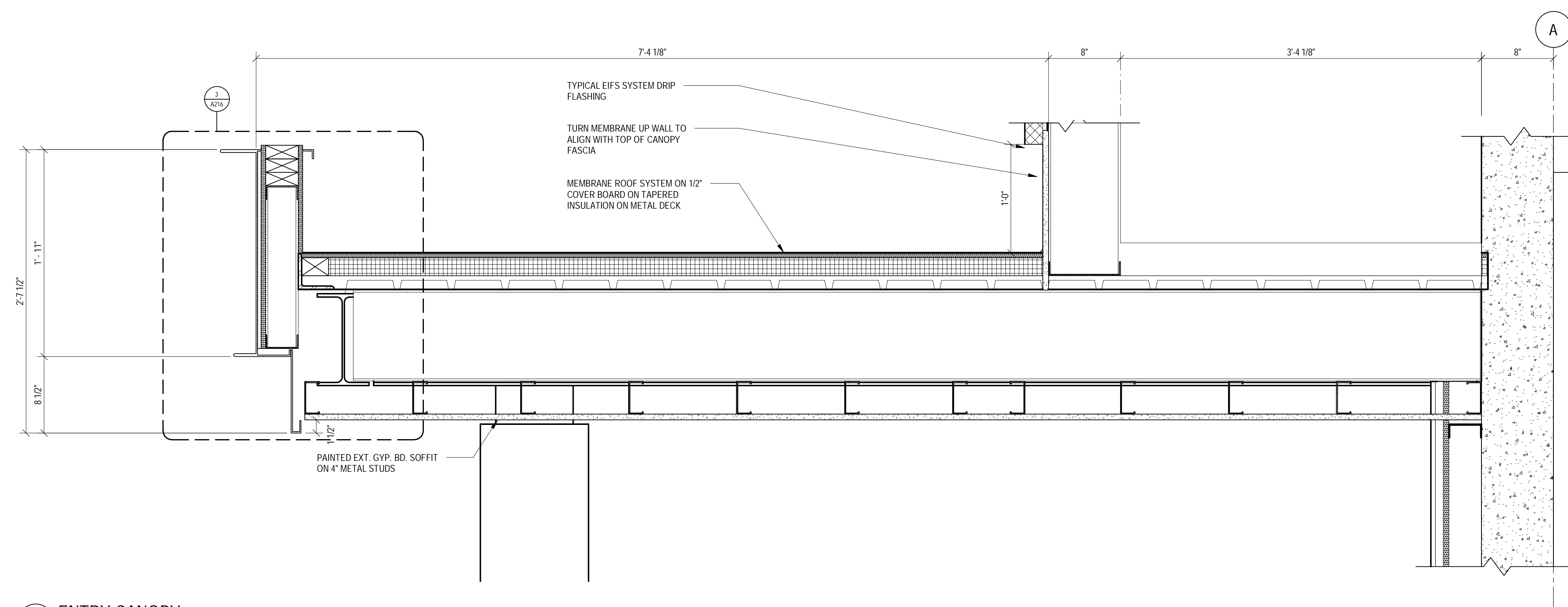

2 ENTRY CANOPY
SCALE: 1 1/2" = 1'-0"

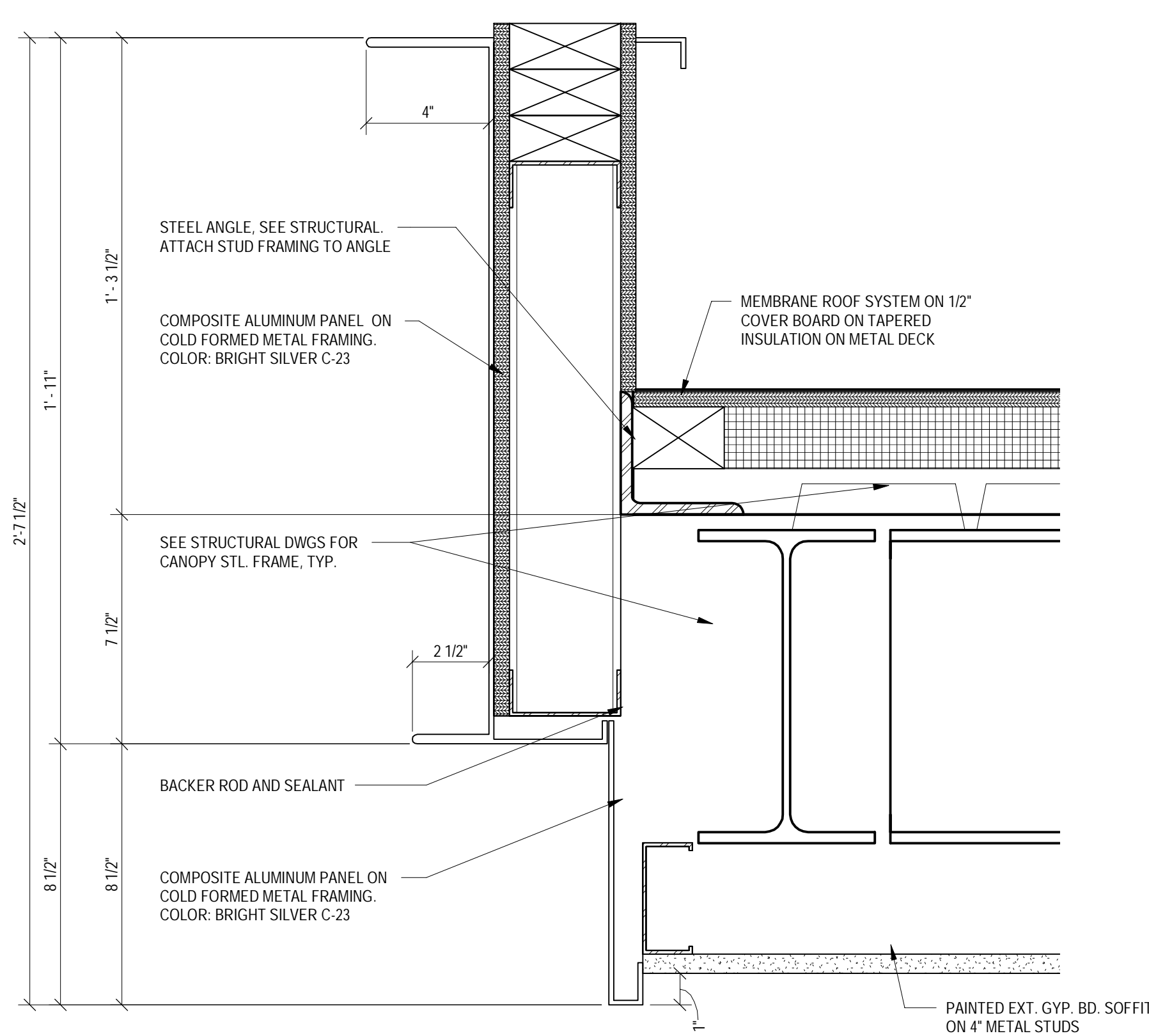

3 CANOPY EDGE DETAIL
SCALE: 3" = 1'-0"

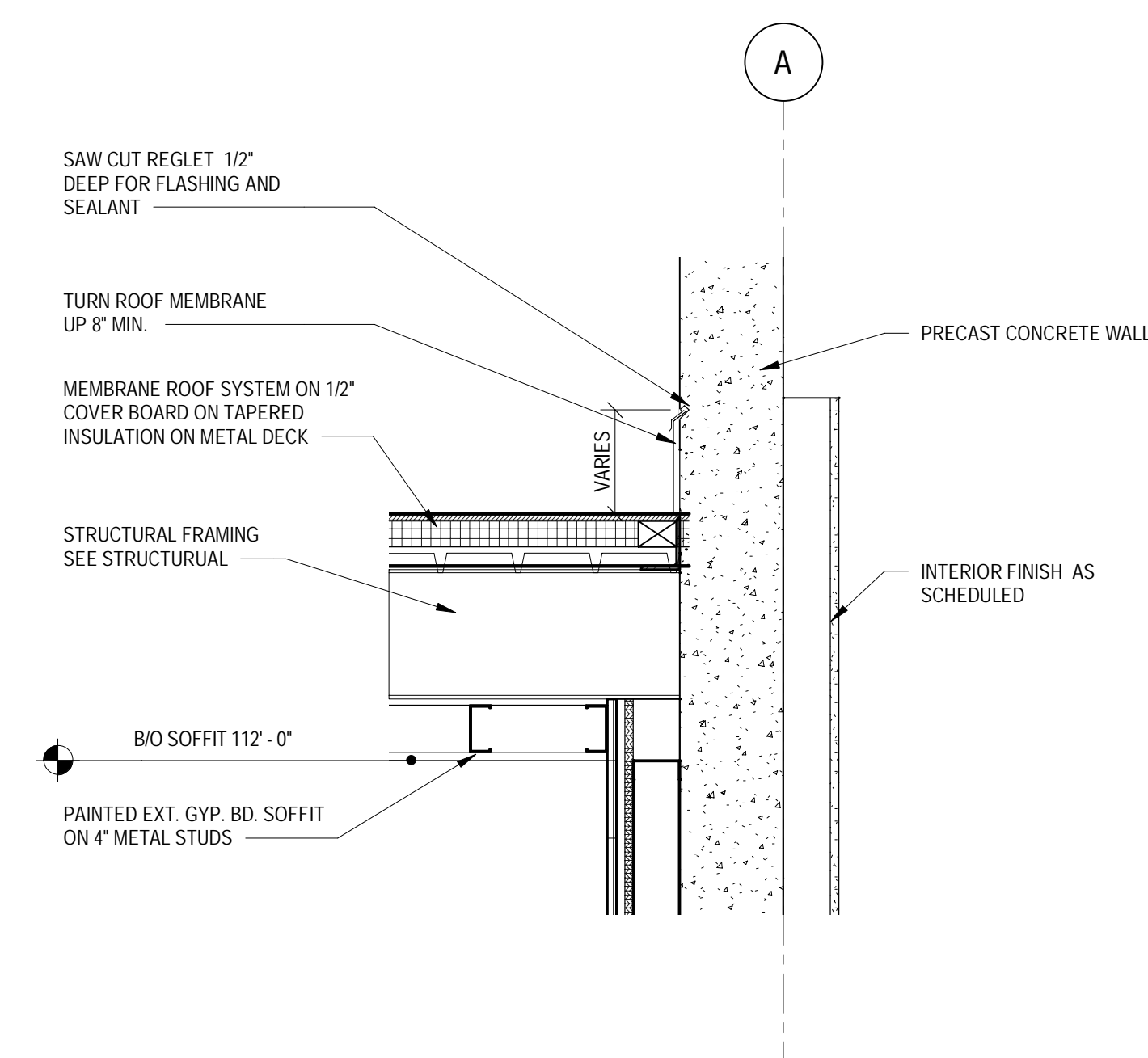

4 CANOPY AT PRECAST
SCALE: 1" = 1'-0"

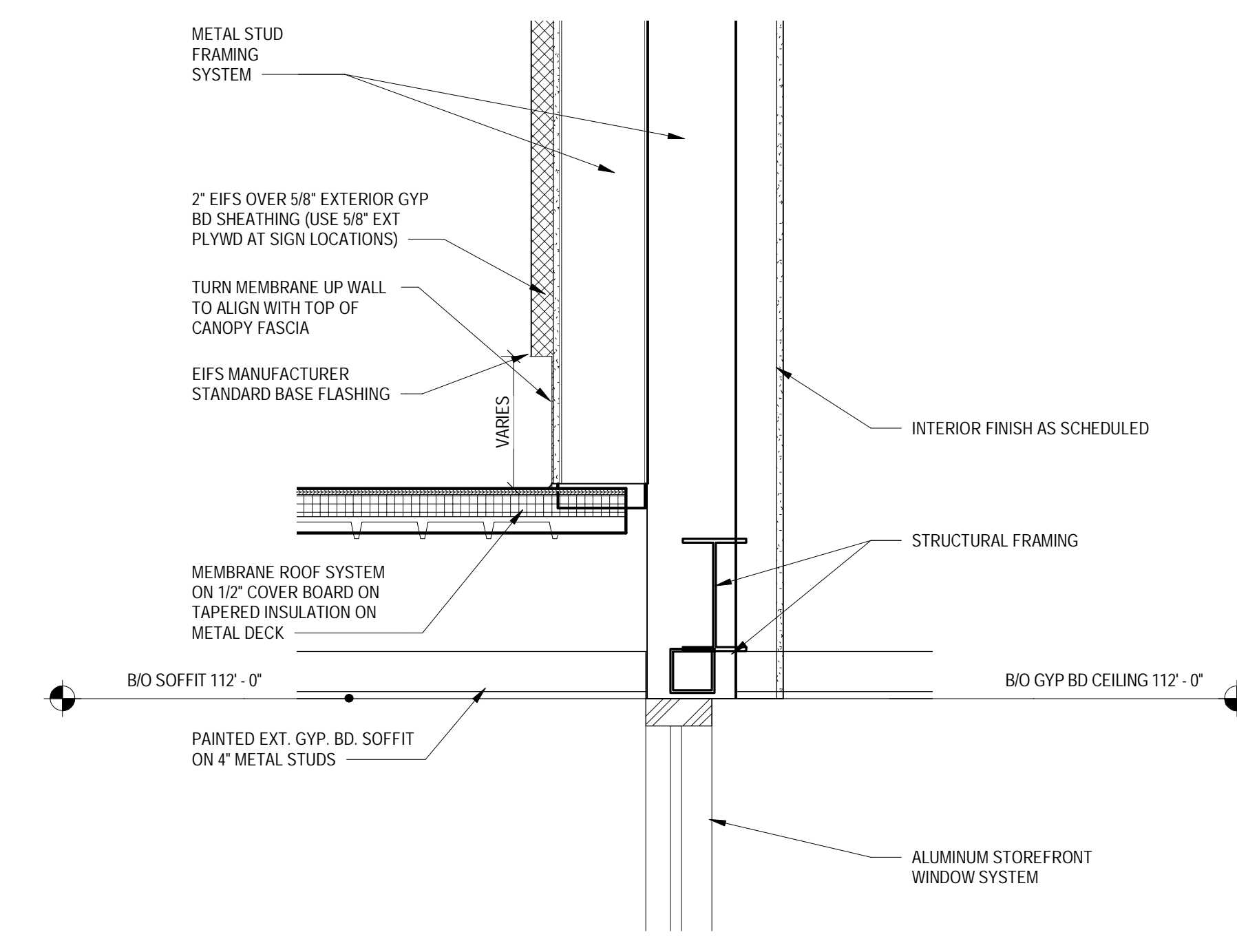

5 DETAIL CANOPY ABOVE STOREFRONT
SCALE: 1" = 1'-0"

Date	No.	Description
05/05/2022		BID ISSUE

ENLARGED SECTION
DETAILS

A216

TARGET

JERSEY CITY, NJ
321 STADIUM PLAZA
JERSEY CITY, NJ 07305

Project Number **T-2885**

Proto: N/A Version: N/A Config: N/A

Drawn By **Author**

Checked By **Checker**

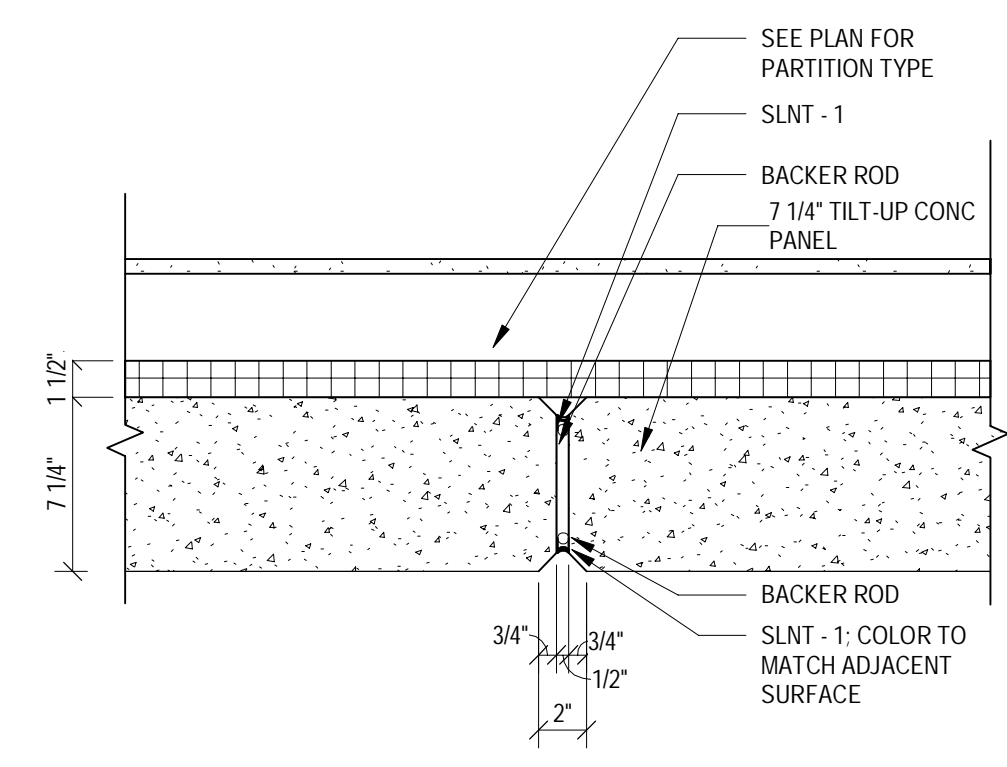

1 TILT WALL PANEL JOINT
SCALE: 1 1/2" = 1'-0"

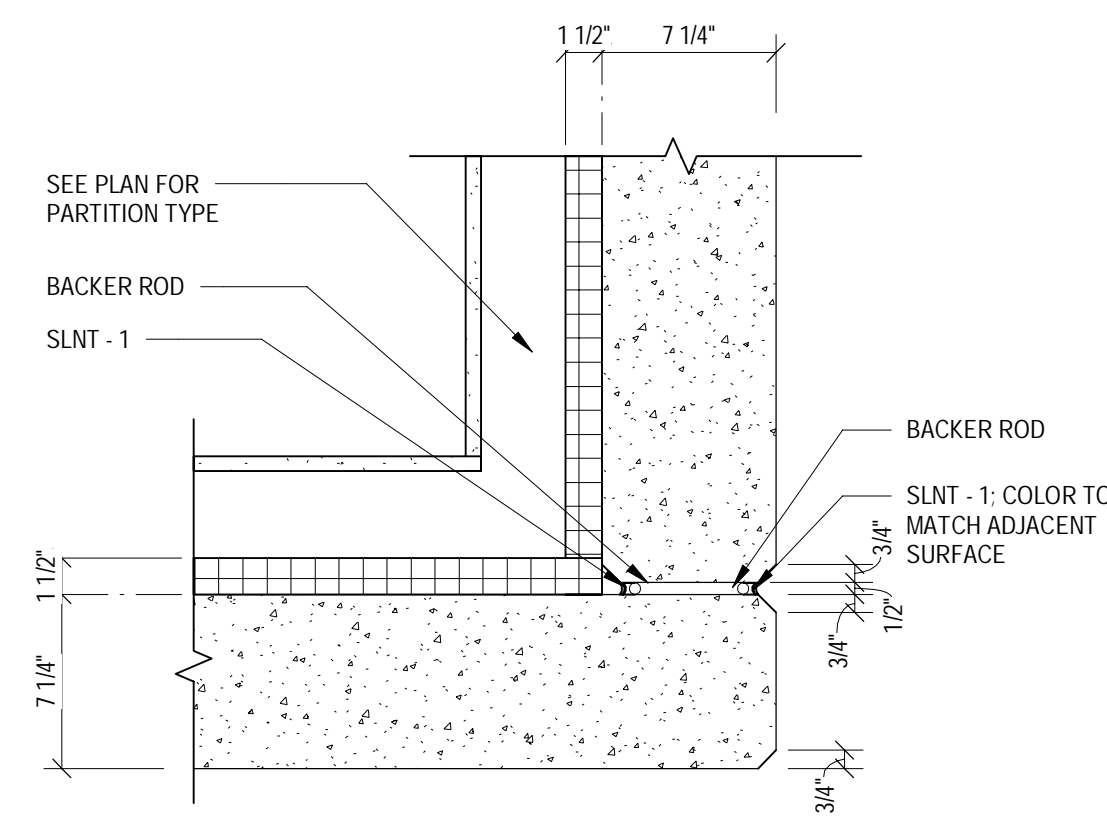

2 TILT WALL PANEL CORNER
SCALE: 1 1/2" = 1'-0"

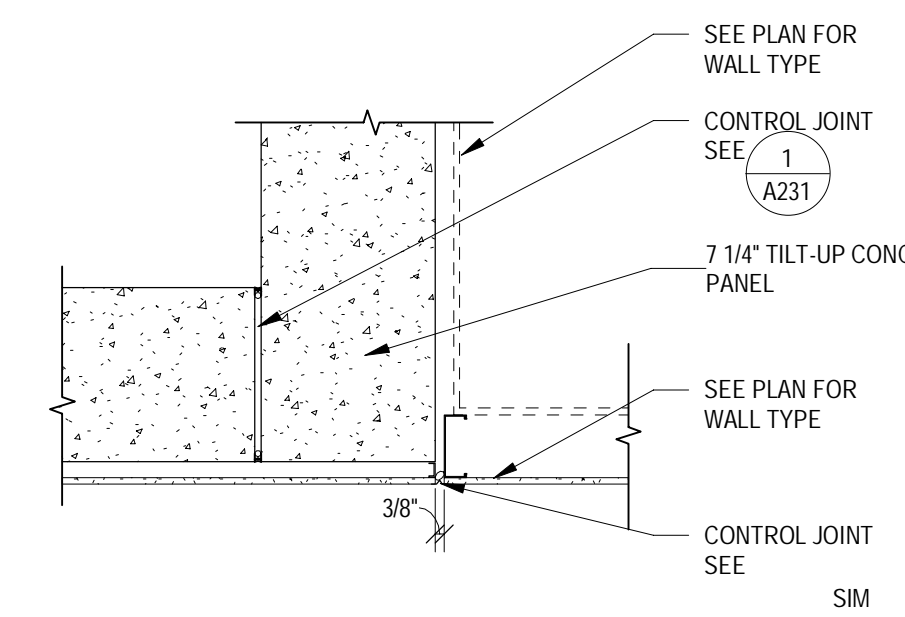

3 INT CONTROL JT @ WALL MAT'L TRANSITION
SCALE: 1 1/2" = 1'-0"

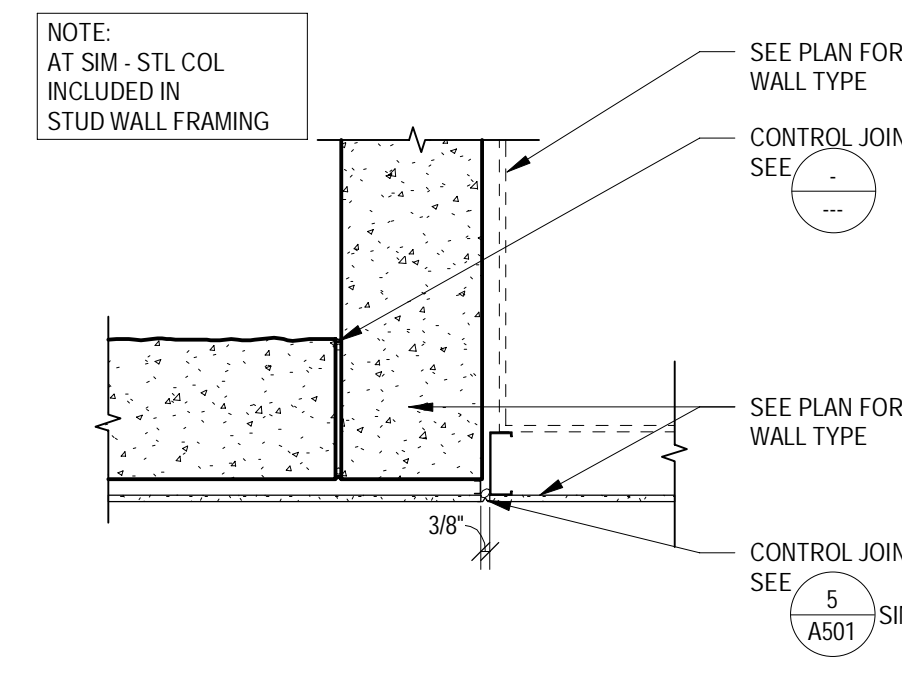

4 INT CONTROL JT @ WALL MAT'L TRANSITION
SCALE: 1 1/2" = 1'-0"

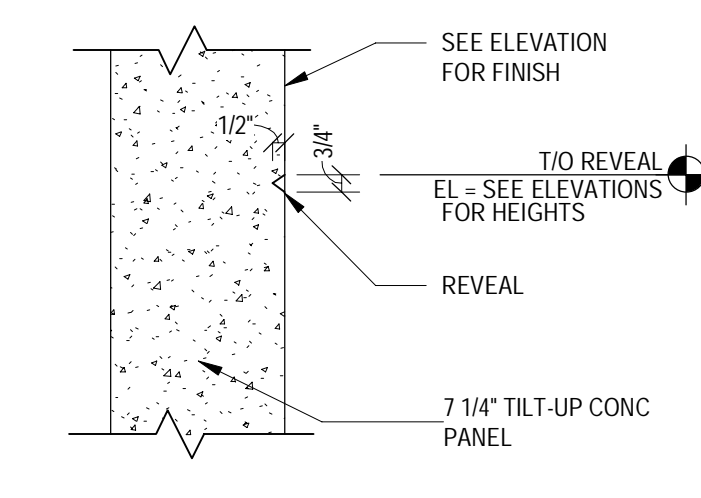

5 HORIZ CONCRETE PANEL REVEAL
SCALE: 1 1/2" = 1'-0"

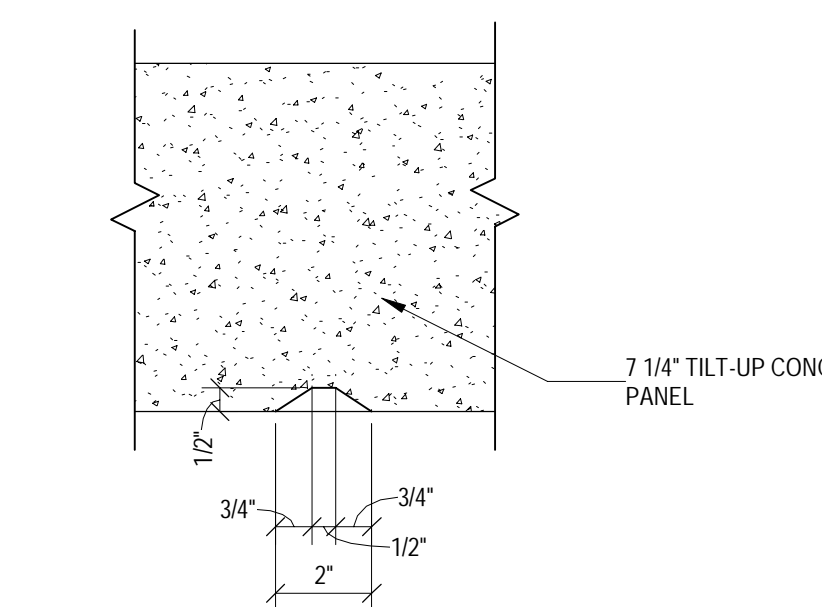

6 VERTICAL PANEL REVEAL
SCALE: 3" = 1'-0"

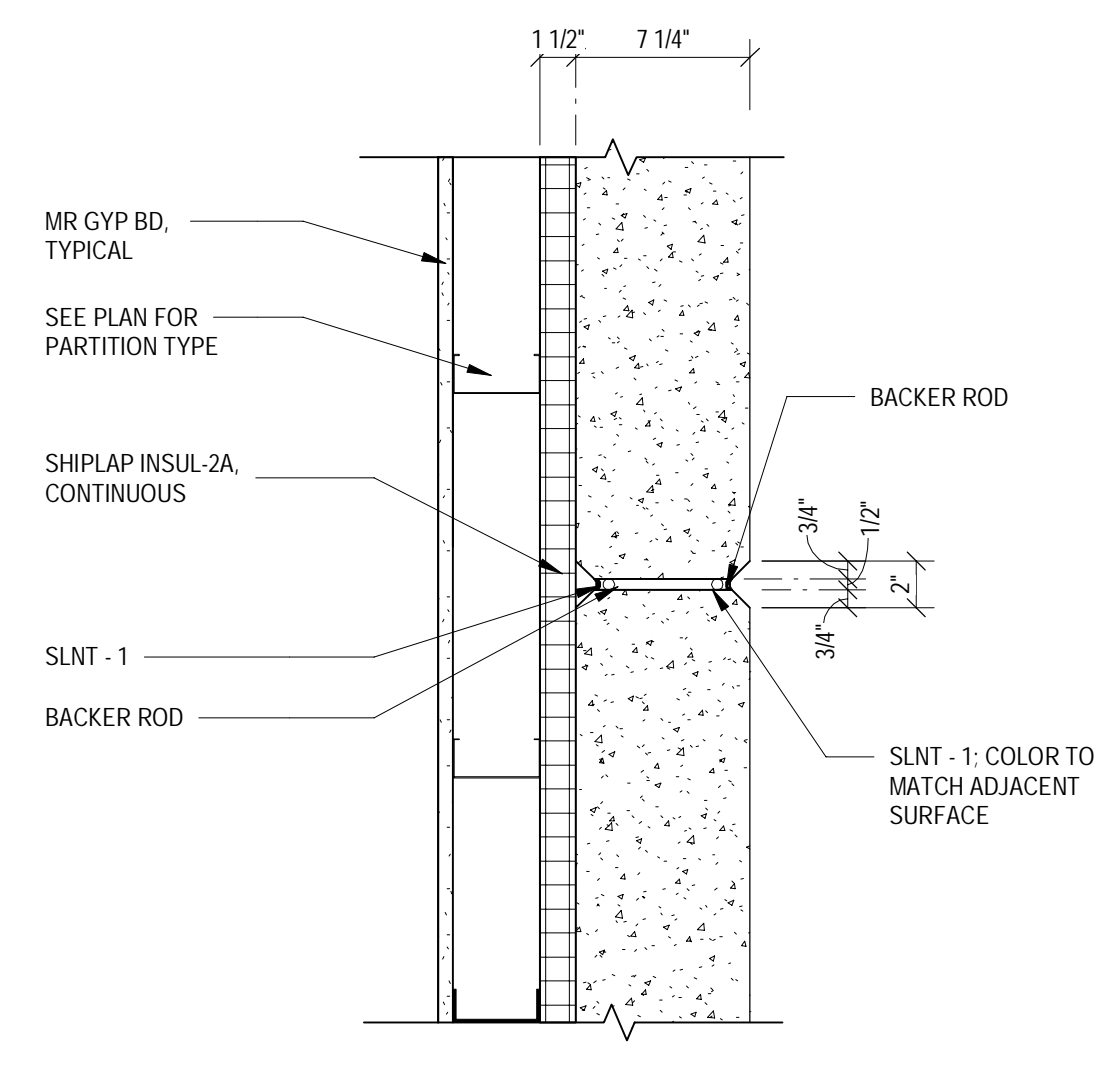

7 TYP. TILT WALL PANEL @ INTERIOR FURRING
SCALE: 1 1/2" = 1'-0"

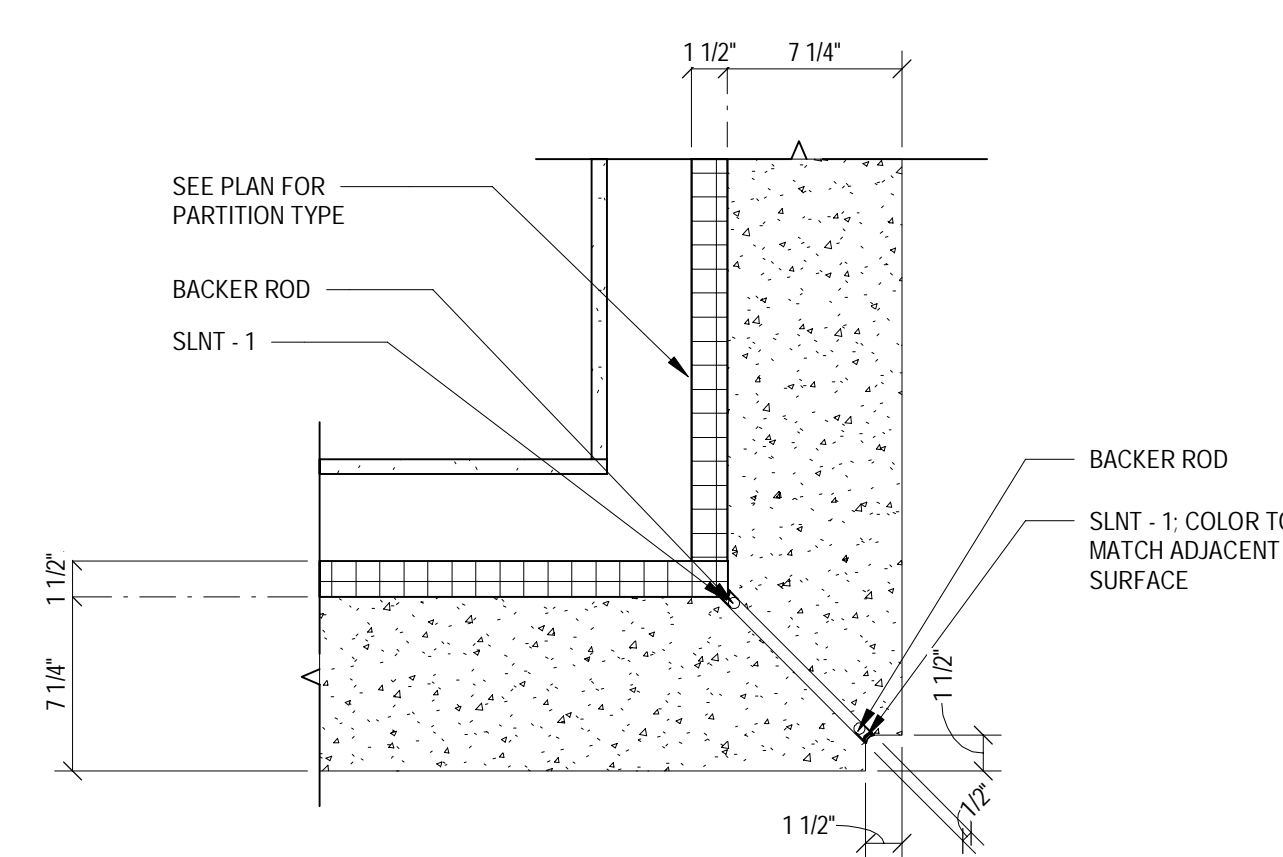

8 CONCRETE PANEL 90 MITER CORNER-TYP
SCALE: 1 1/2" = 1'-0"

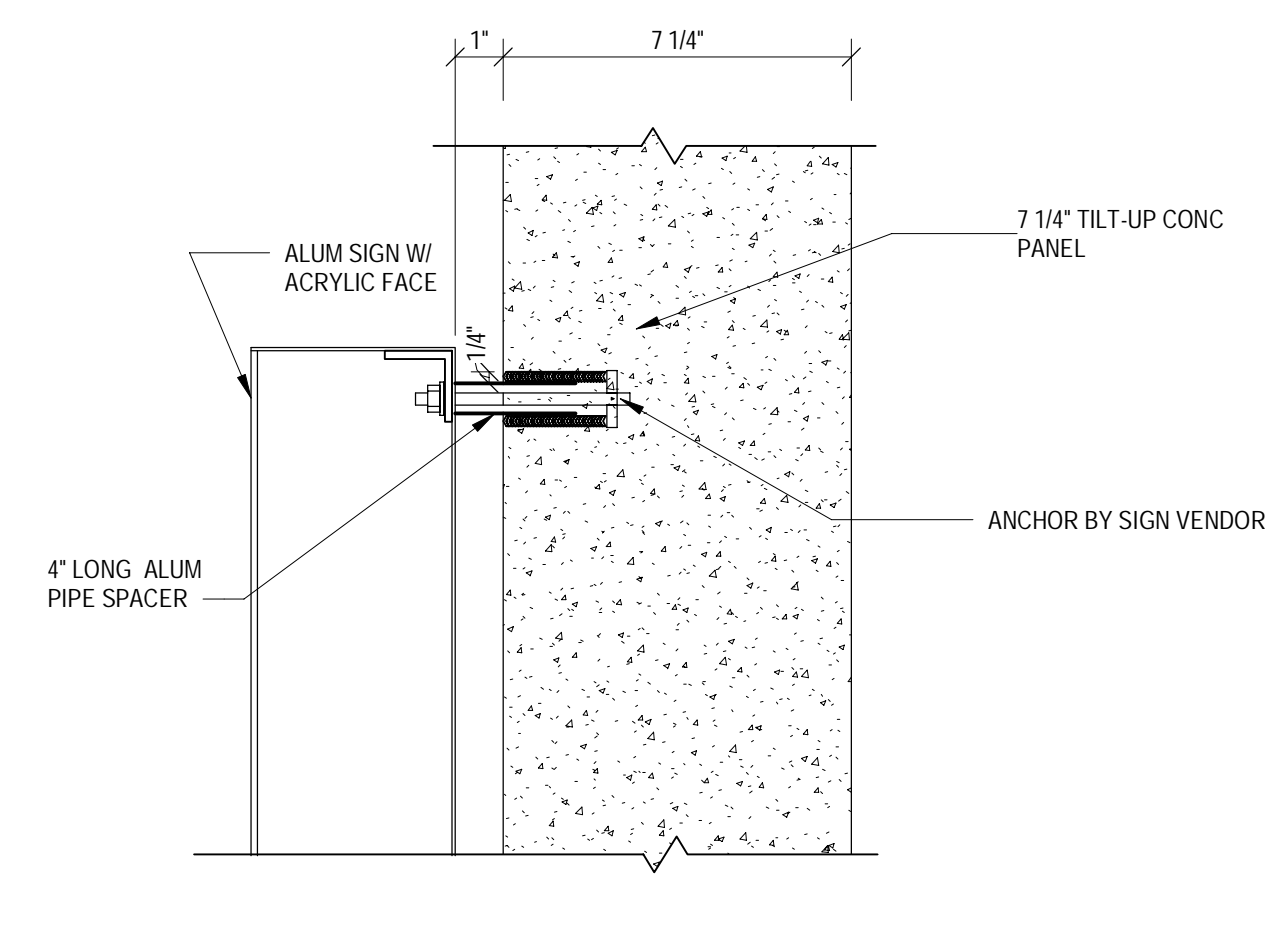

9 SIGN ANCHORAGE @ TILT UP WALL
SCALE: 3" = 1'-0"

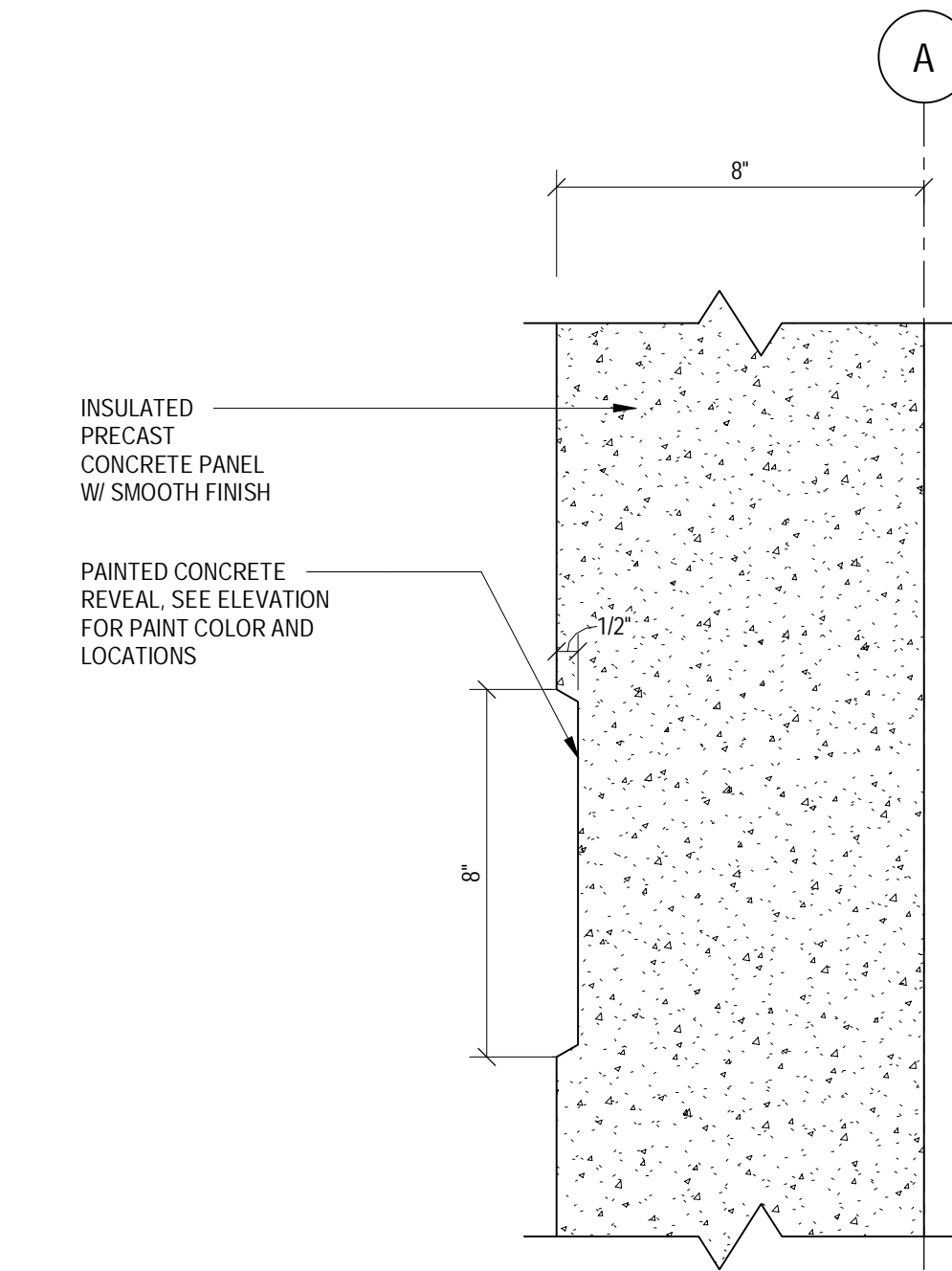

10 HORIZONTAL PANEL REVEAL
SCALE: 3" = 1'-0"

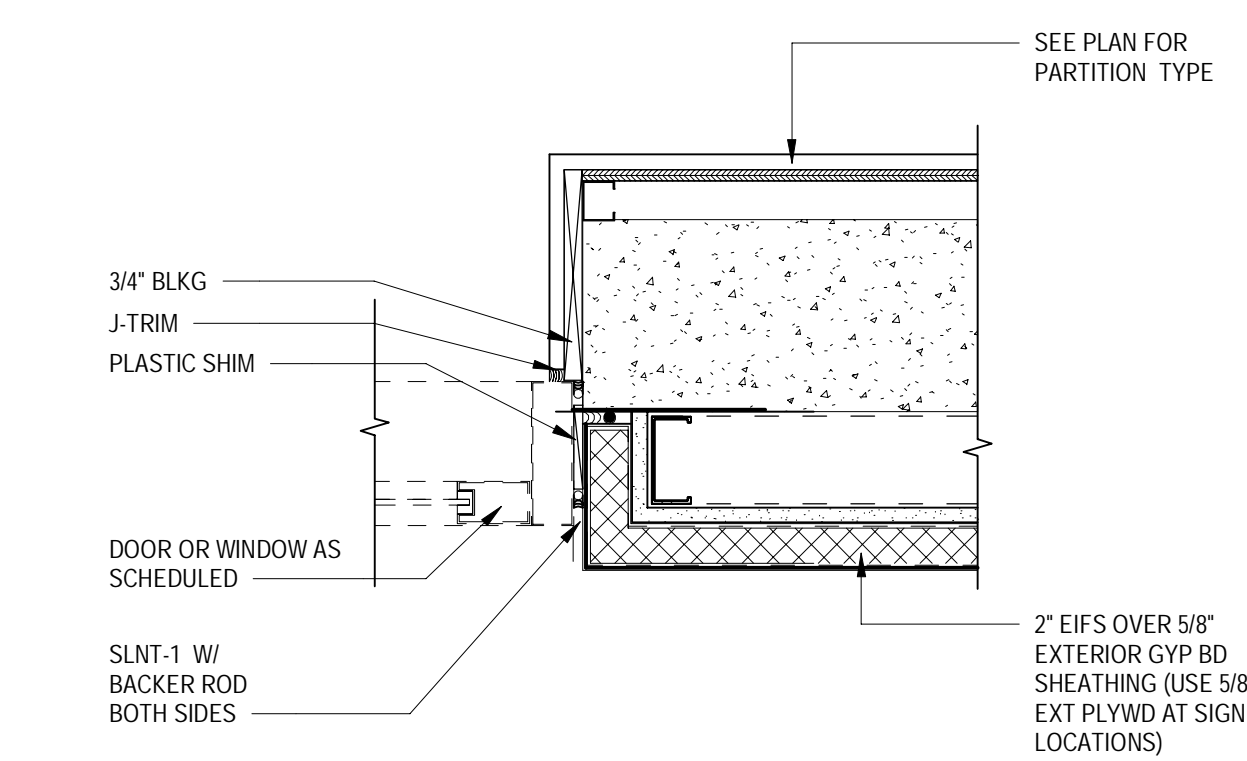

11 JAMB DETAIL @ EIFS
SCALE: 1 1/2" = 1'-0"

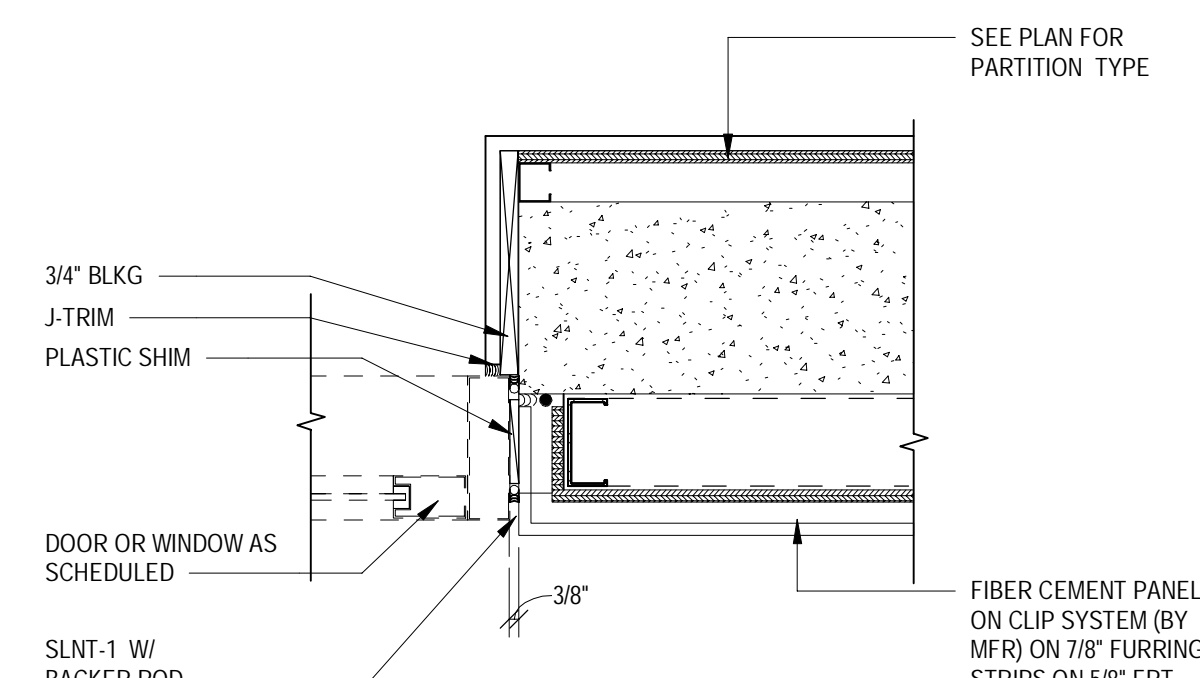

12 JAMB DETAIL @ NICHIA
SCALE: 1 1/2" = 1'-0"

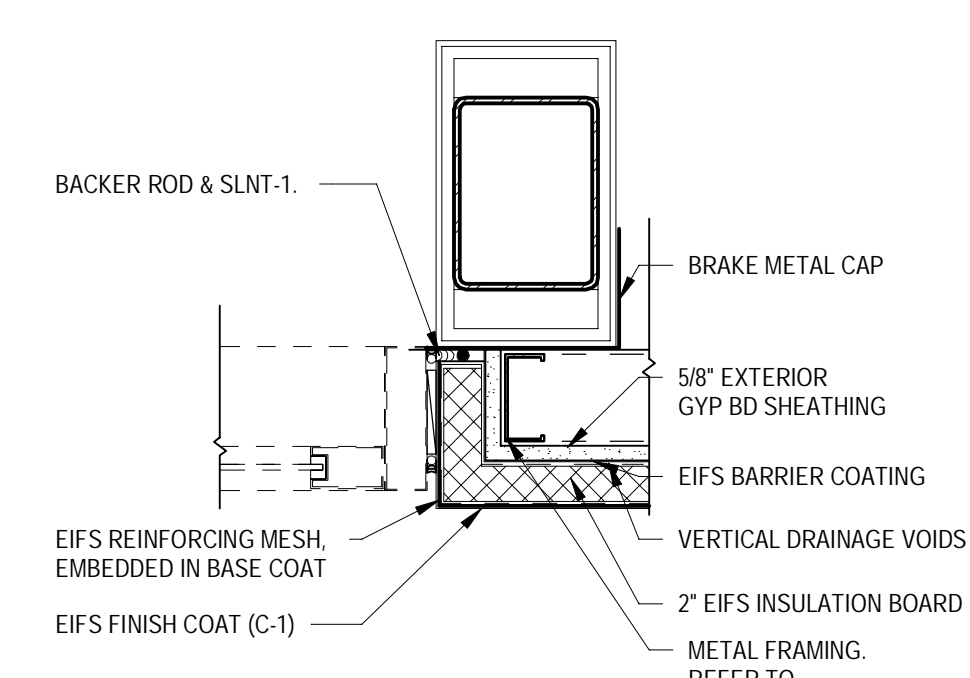

13 A231_13 JAMB DETAIL @ ENTRY
SCALE: 1 1/2" = 1'-0"



Bignell Watkins Hasser
ARCHITECTS, INC

Date	No.	Description
05/05/2022		BID ISSUE

TARGET
JERSEY CITY, NJ
321 STADIUM PLAZA
JERSEY CITY, NJ 07305

Project Number	T-2885
Proto: N/A	Version: N/A
Config: N/A	
Drawn By	Author
Checked By	Checker

PRECAST DETAILS

A231



1000 NICOLLET MALL
MINNEAPOLIS, MN 55403

Bignell Watkins Hasser
ARCHITECTS, INC.

Date	No.	Description
03/17/2022		50% DESIGN DEVELOPMENT
04/14/2022		95% CONSTRUCTION DOCUMENTS
05/05/2022		BID ISSUE

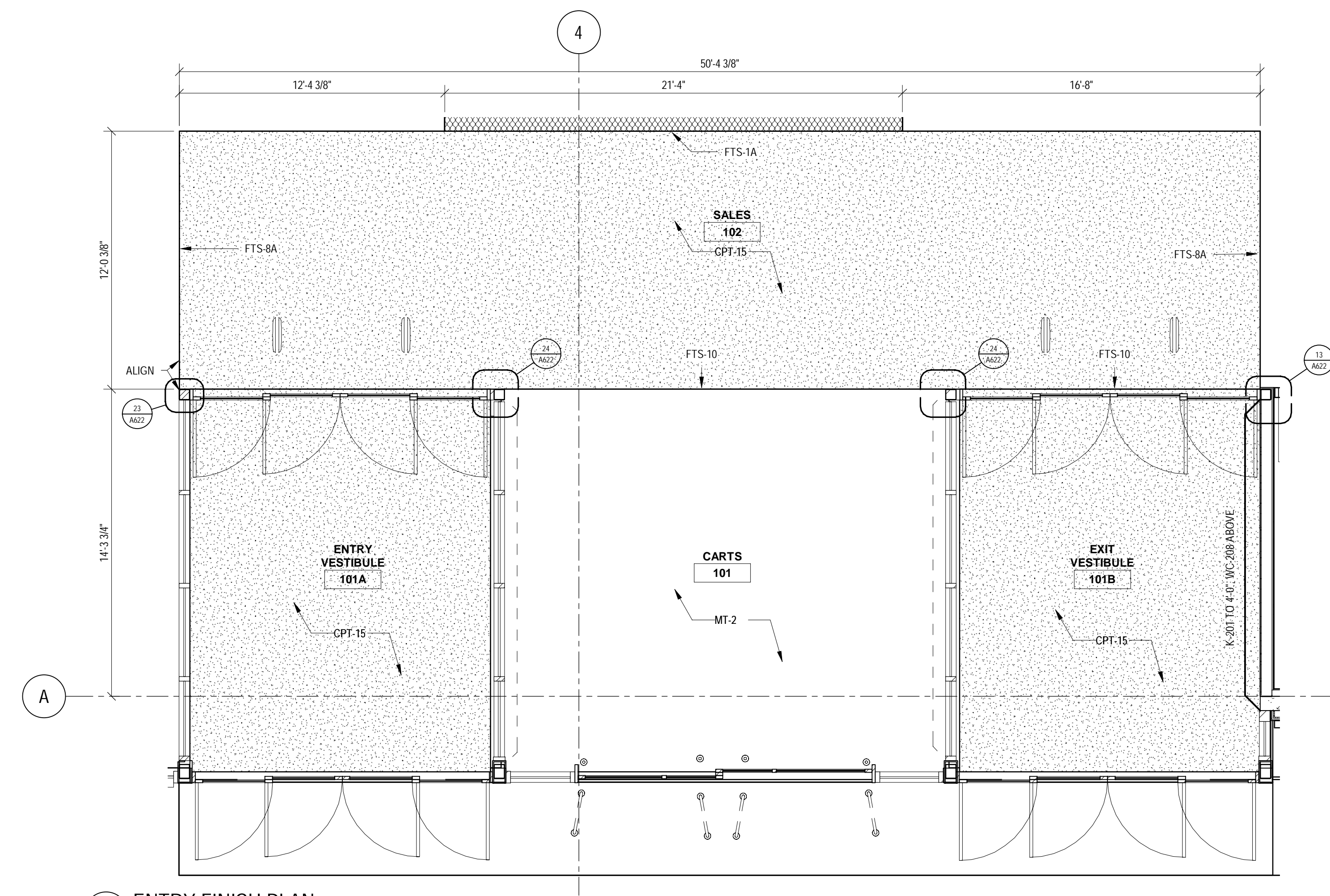
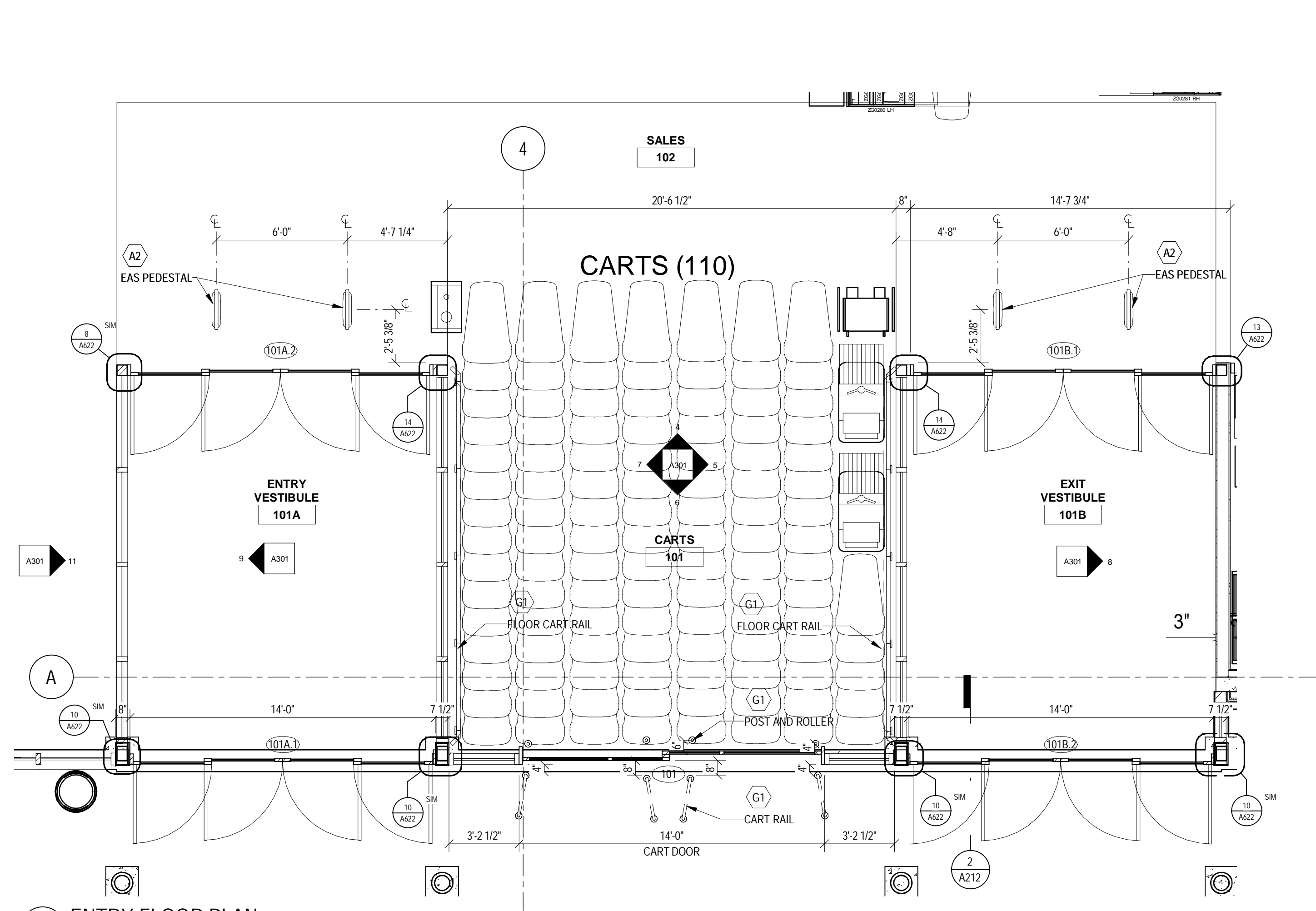

- REFLECTED CEILING PLAN GENERAL NOTES**
- SEE SHEET A001 FOR SYMBOLS.
 - ACT CEILING GRIDS ARE CENTERED IN ROOMS PER SPECIFICATION CRITERIA UNLESS NOTED OTHERWISE.
 - FOR ALIGNMENT OF SPRINKLER IN SALES FLOOR CEILING SEE SPEC. DIV 21 1313.
 - PROVIDE SLIP CONNECTION AT ALL WALLS EXTENDING TO ROOF OR STRUCT PER DETAILS ON SHEET A501.
 - VERIFY LOCATIONS OF HANGING DEPARTMENT SIGNAGE WITH TARGET RSM. LOCATIONS SHOWN ON THIS PLAN ARE DIAGRAMMATIC ONLY.

- FLOOR AND WALL FINISH GENERAL NOTES**
- CONTINUE RB-1A(ND) 6" BEHIND FIXTURE @ SALES FLOOR DOORS.
 - FOR WALL PROTECTION CAP AND CORNER GUARD END CAP DETAILS SEE (A500, A502, A503).
 - ALL CPT, MT, K-PANEL & MARMOLEUM ARE FURNISHED BY TARGET AND INSTALLED BY CONTRACTOR. RB, CT, FT, SSM AND FRP ARE FURNISHED AND INSTALLED BY CONTRACTOR.
 - INSTALL HYDRAULIC CEMENT BASE UNDERLAMENT TO CREATE FEATHERED EDGE AT TRANSITION BETWEEN RESILIENT FLOORING AND EXPOSED CONCRETE FLOOR ON ALL SLOES.
 - FLOOR FINISH CHANGES BETWEEN ROOMS OCCUR AT DOOR CENTERLINES TYPICAL. SEE A601 FOR ADDITIONAL FLOOR FINISH INFORMATION.
 - PROVIDE THRESHOLD AT RESTROOM CT TRANSITION. SEE (A20, A21, A22, A23, A24, A25, A26).
 - FOR BASE CONDITIONS NOT SHOWN ON A121. SEE ROOM FINISH SCHEDULE ON A601.
 - FOR SST CORNER GUARD / VERTICAL SST END CAPS TO RB CONNECTION SEE (A500, A502, A503).
 - WHERE NEW FLOOR TRENCHING IS REQUIRED FOR ELECTRICAL PLUMBING AND REFRIGERATION WORK, RECESS THE NEW CONCRETE SLAB 3/8" MIN TO 1/2" MAX. APPLY A POLYURETHANE OVERLAY SYSTEM OVER THE NEW CONCRETE SLAB TO BE FLUSH WITH THE ADJACENT FLOOR SLAB. SEE SPECIFICATIONS, STRUCT. AND DETAIL.
 - DO NOT APPLY ANY SEALANT UNDER CT.
 - SST CORNER GUARDS AND WALL CAPS TO 10'-0" AFF UNLESS WALL PROTECTION IS TO 7'-0" AFF IN WHICH CASE THE SST CORNER GUARD OR WALL CAP WILL TERNATE AT THE SAME HEIGHT AS THE WALL PROTECTION.

- INTERIOR ELEVATIONS GENERAL NOTES**
- CONTROL JOINTS SHOWN ARE SPECIAL CONDITIONS ONLY. REFER TO PRODUCT MANUAL CRITERIA FOR LOCATION AND SPACING OF ALL OTHER CONTROL JOINTS.
 - FOR ADDITIONAL FINISH INFORMATION SEE ROOM FINISH SCHEDULE - SHEET A601.
 - RB TO EXTEND 6" BEHIND FIXTURES.
 - PAINT TO EXTEND MIN 6" BEHIND FIXTURES. DO NOT SAND OR PAINT GYP-SHEATH BOARD CONSTRUCTION THAT IS CONCEALED BY FIXTURES.
 - VERIFY FINAL FIXTURE LOCATIONS W/ OWNER.
 - FOR CONTROL JOINTS SEE (A501, A502, A503) TYP.
 - PROVIDE SLIP CONTROL JOINT AT ALL LOCATIONS WHERE ROOF SUPPORTED BULKHEAD ABUTS FLOOR SUPPORTED WALL. SEE (A4, A5) TYP.
 - ALL HW DOORS, FRAMES AND TRAFFIC DOOR HW AND STL FRAMES THROUGHOUT STORE. IF INDICATED TO BE PAINTED, ARE TO BE PAINTED AS FOLLOWS:
C-3A (BRYER REFLECTIONS) WHEN ADJACENT WALL PAINT COLOR IS C-3A, C-100 HAS K-201 GREY WALL PROTECTION OR C1-S1 (RESTROOMS) WALL TILE INSTALLED.
C-202 (RED) WHEN ADJACENT WALL PAINT COLOR IS C-202 OR HAS K-11 RED WALL PROTECTION INSTALLED.
NOTE: THERE ARE TO BE NO WHITE DOORS.
 - ANY EXPOSED WALL SURFACES GREATER THAN 0'-10" AFF TO ADJACENT TO SALES FLOOR DOOR LOCATIONS TO RECEIVE WALL PROTECTION TO A HEIGHT OF 7'-2" COLOR SELECTION, K-11 OR K-201, TO MATCH ADJACENT WALL SURFACE.
 - ALL OUTSIDE CORNERS TO RECEIVE STAINLESS STEEL CORNER GUARDS.
 - ALL 7/16" OR GREATER WALL THICKNESSES TO HAVE (2) SEPARATE OUTSIDE STAINLESS CORNER GUARDS. IF WALL THICKNESS IS LESS THAN 7/16" USE (1) FULL WALL THICKNESS STAINLESS STEEL WALL CAP.

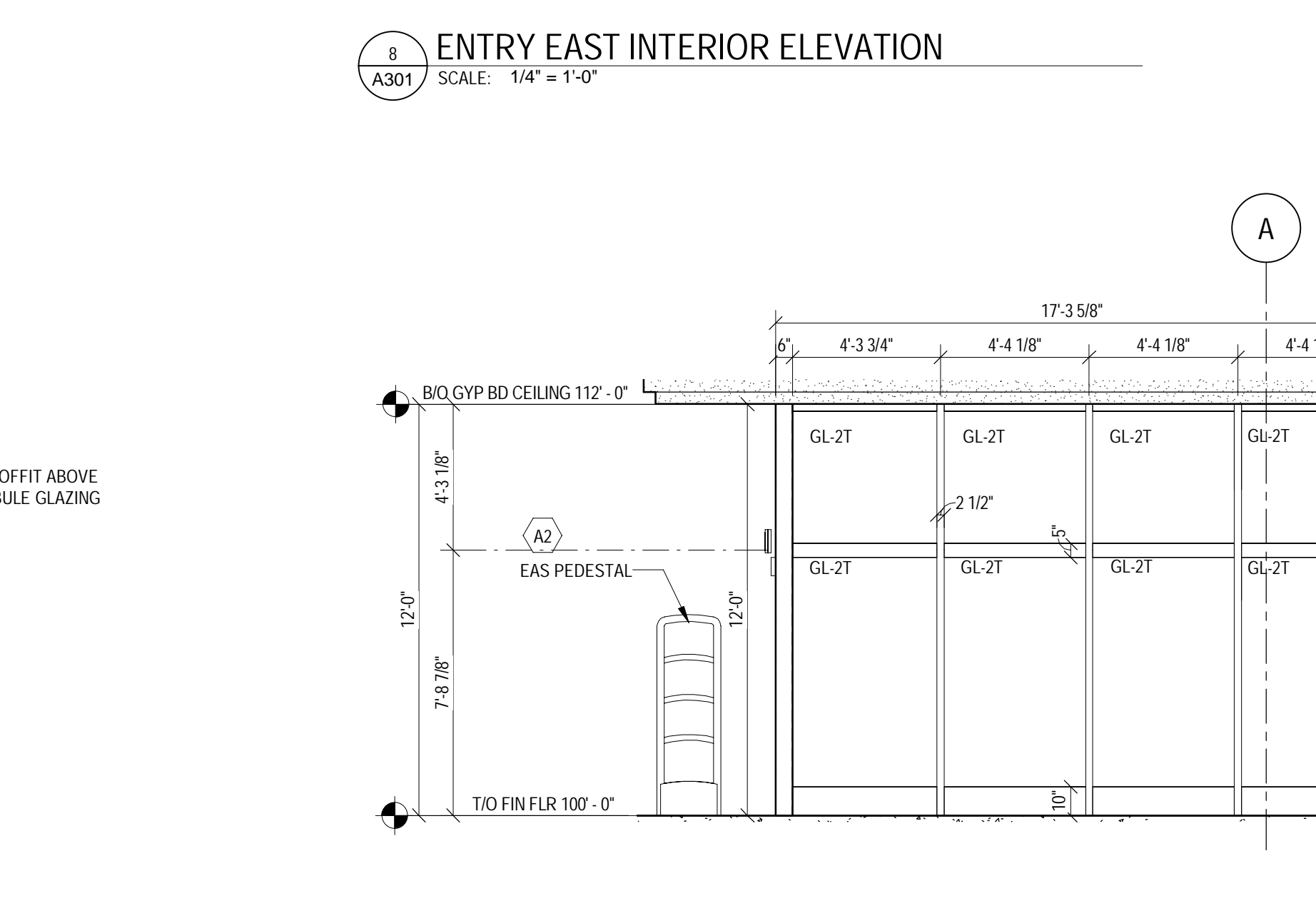
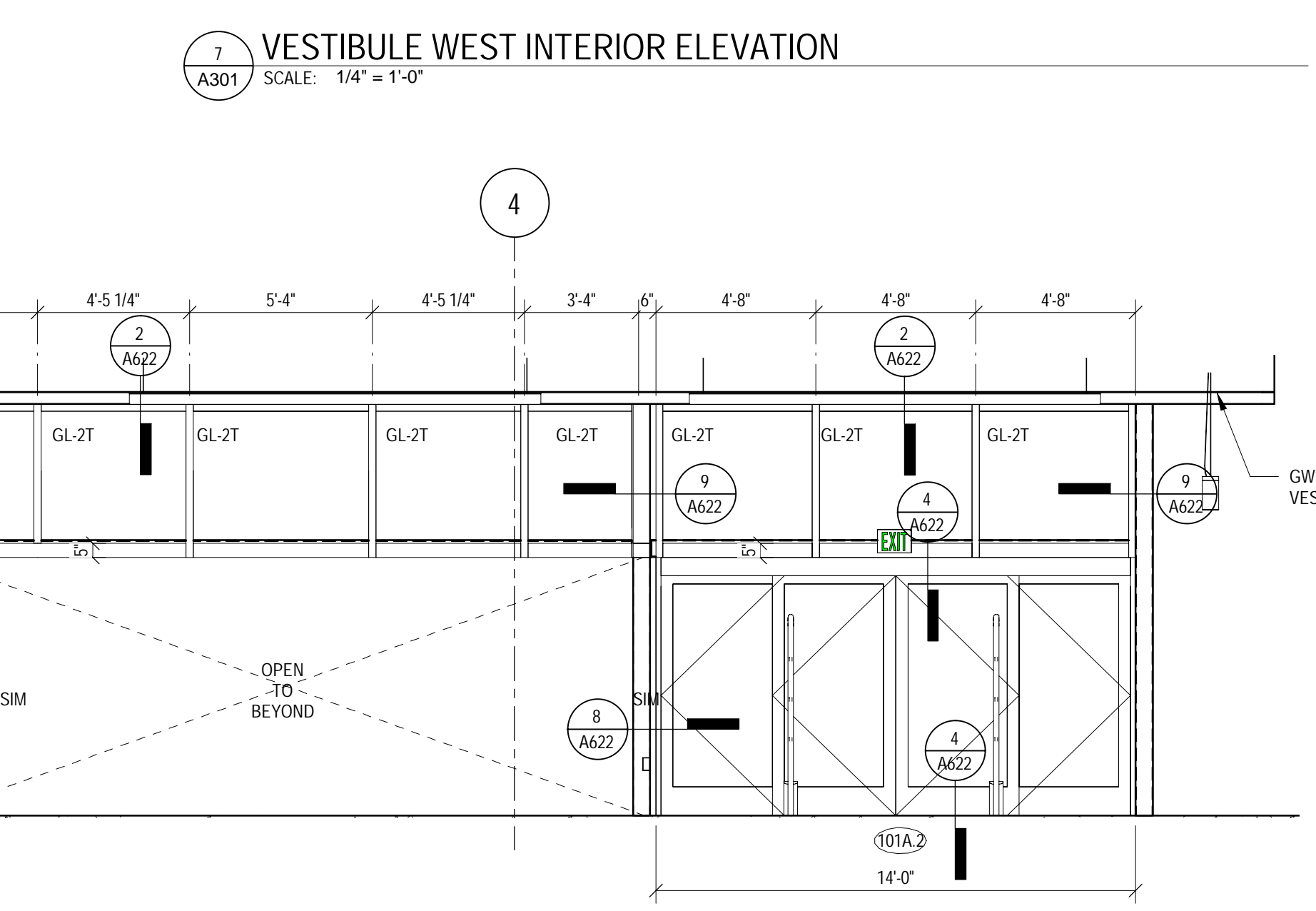
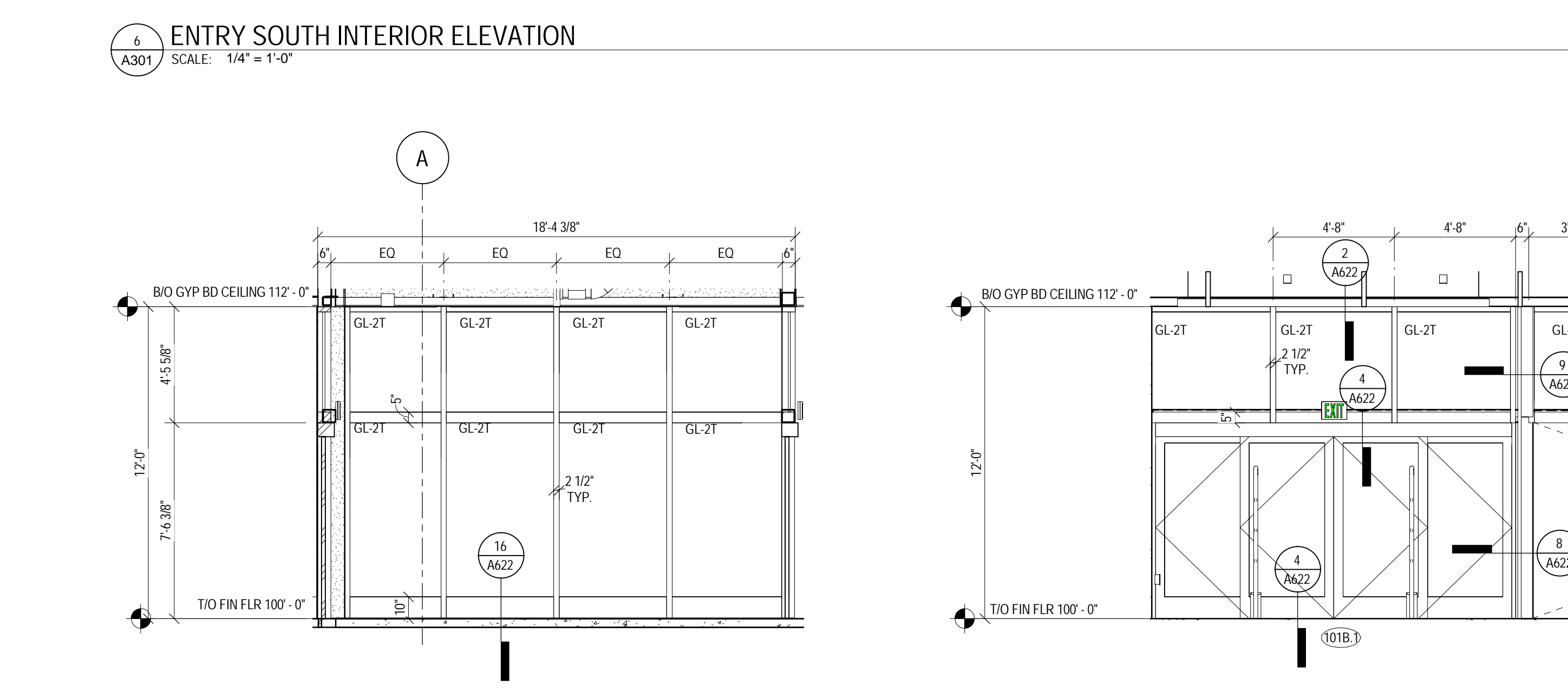
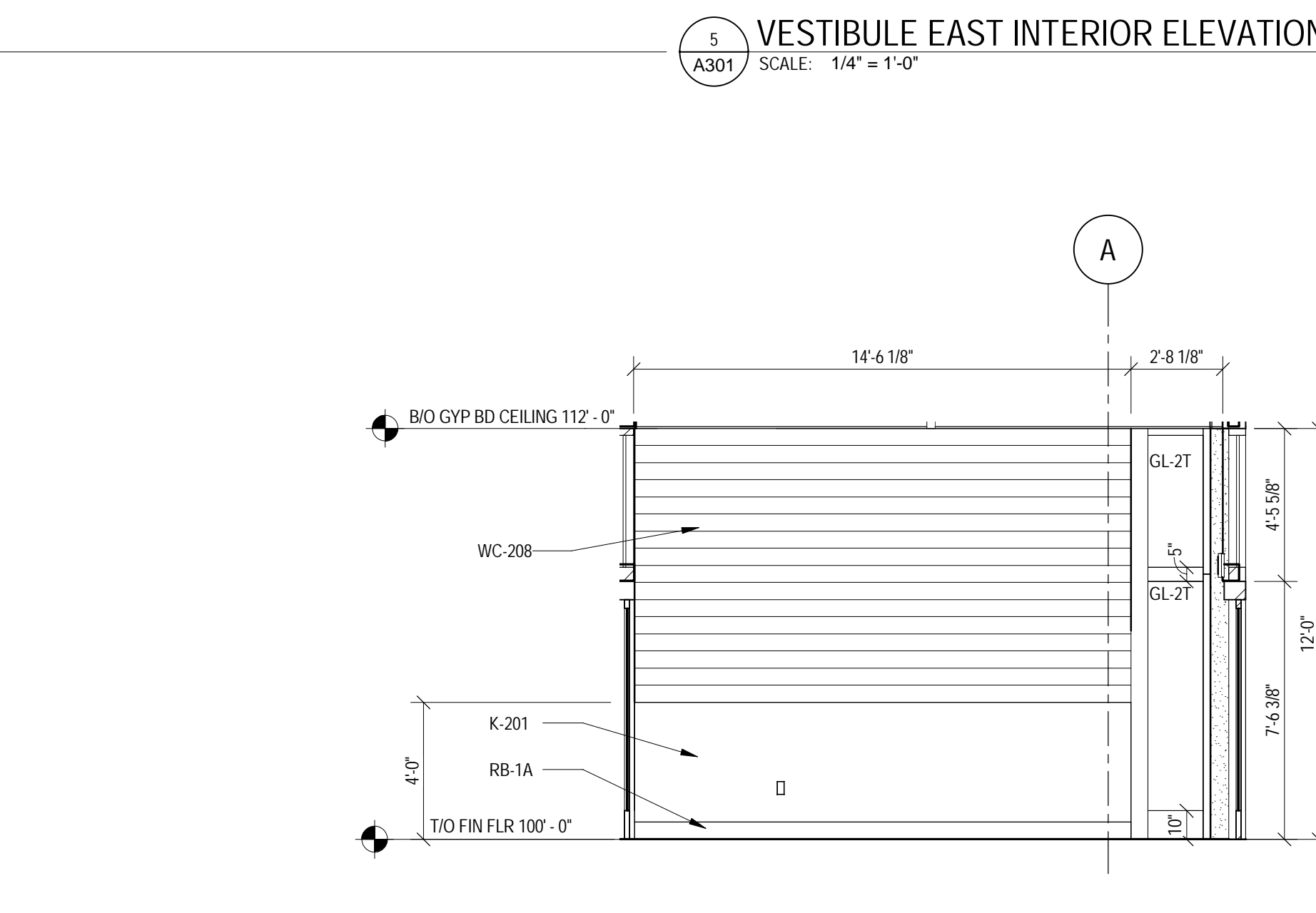
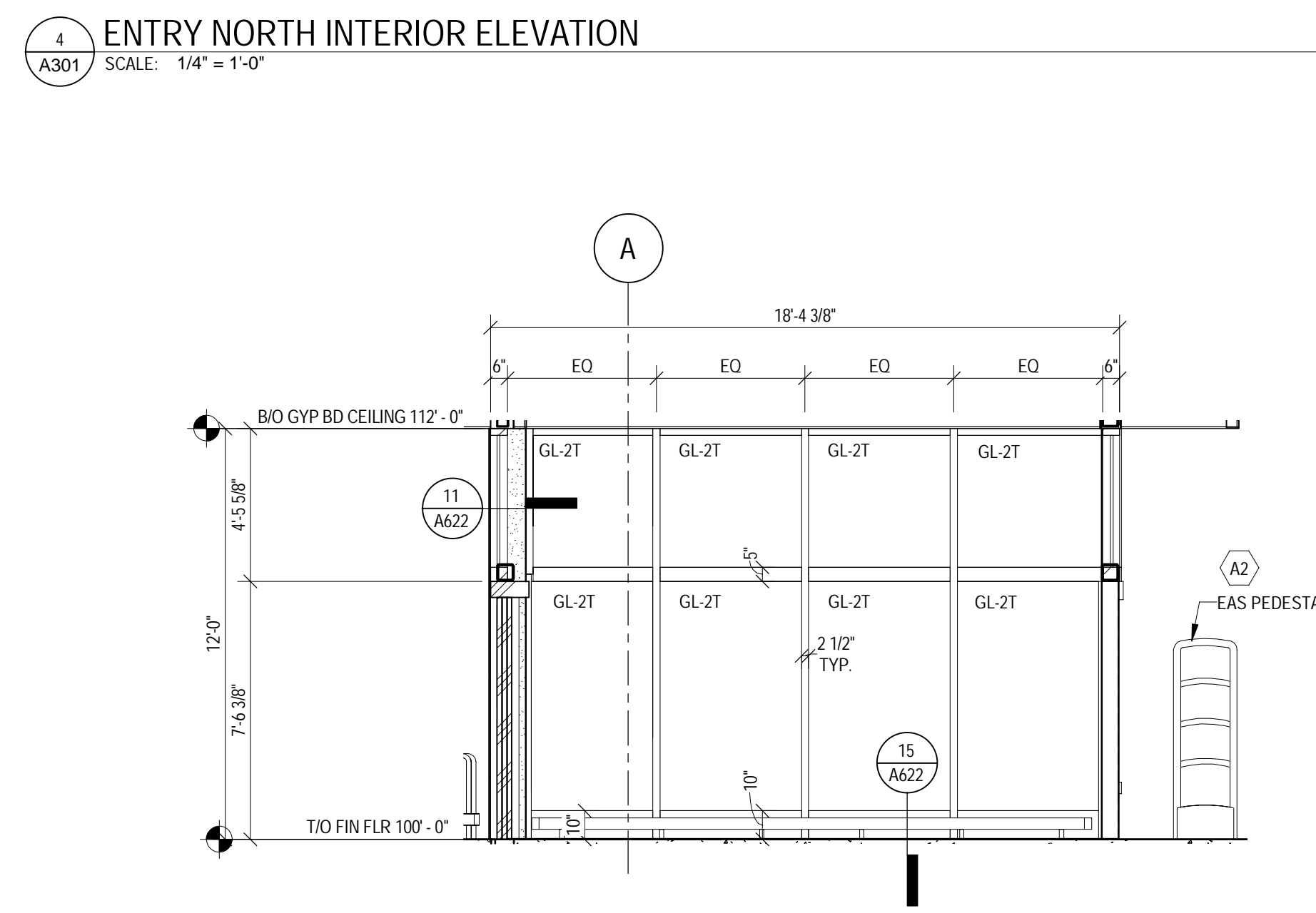
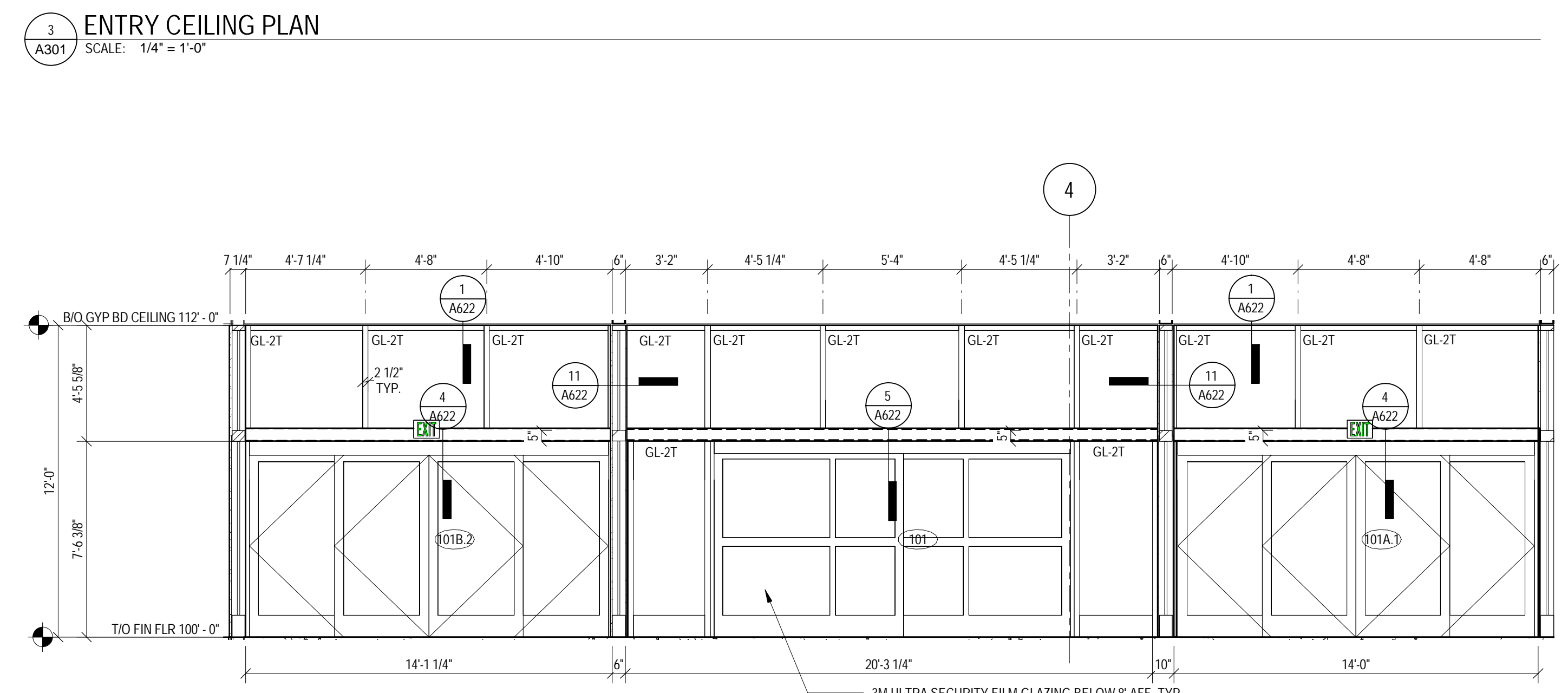
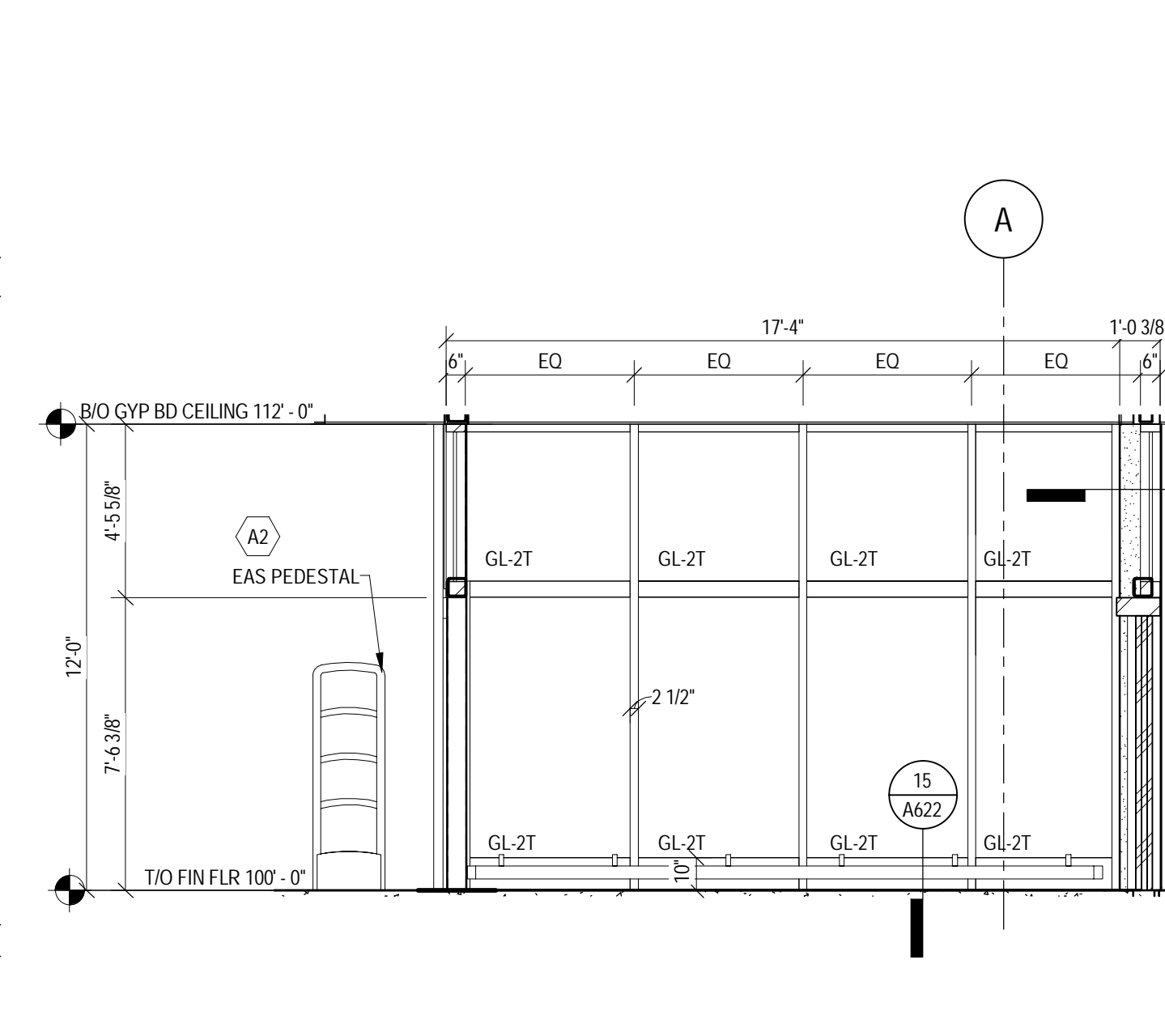
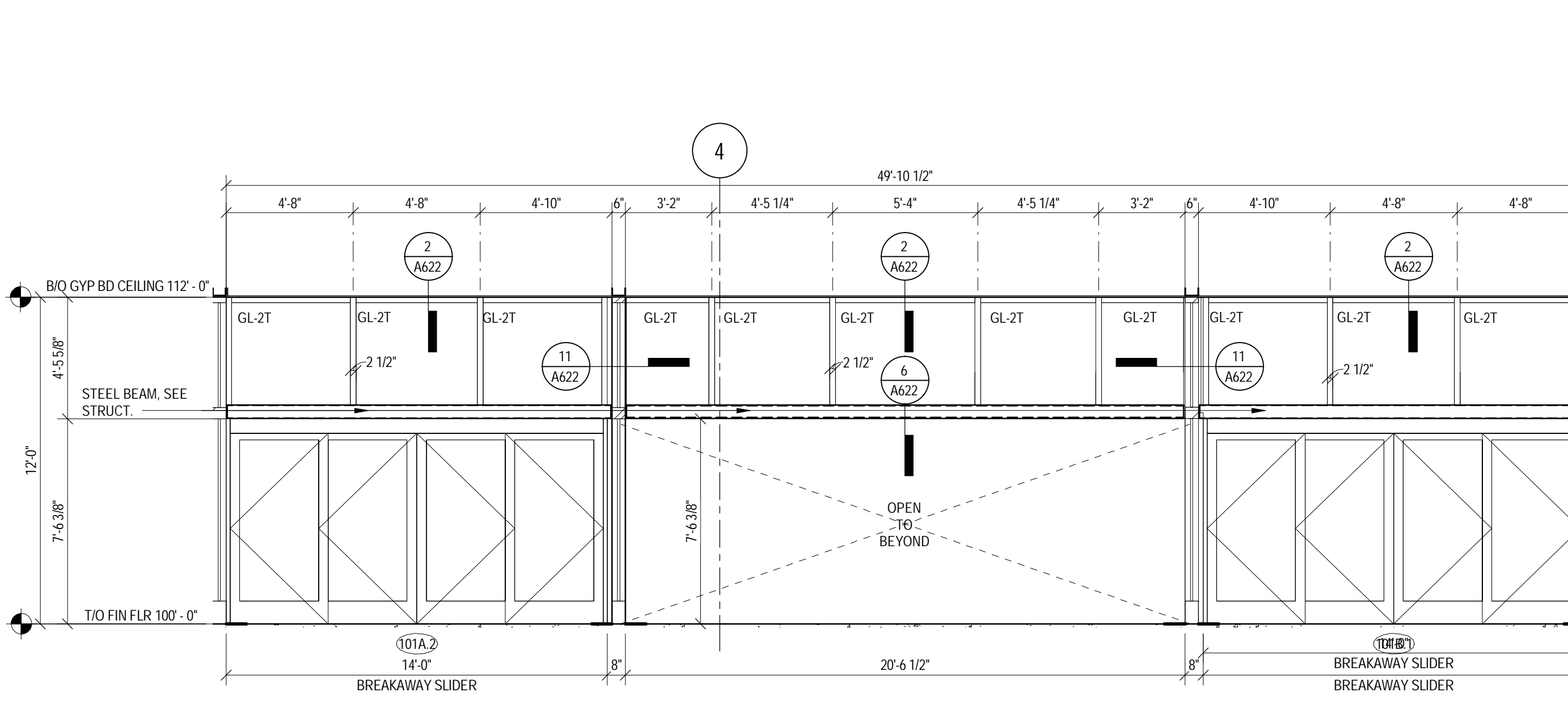
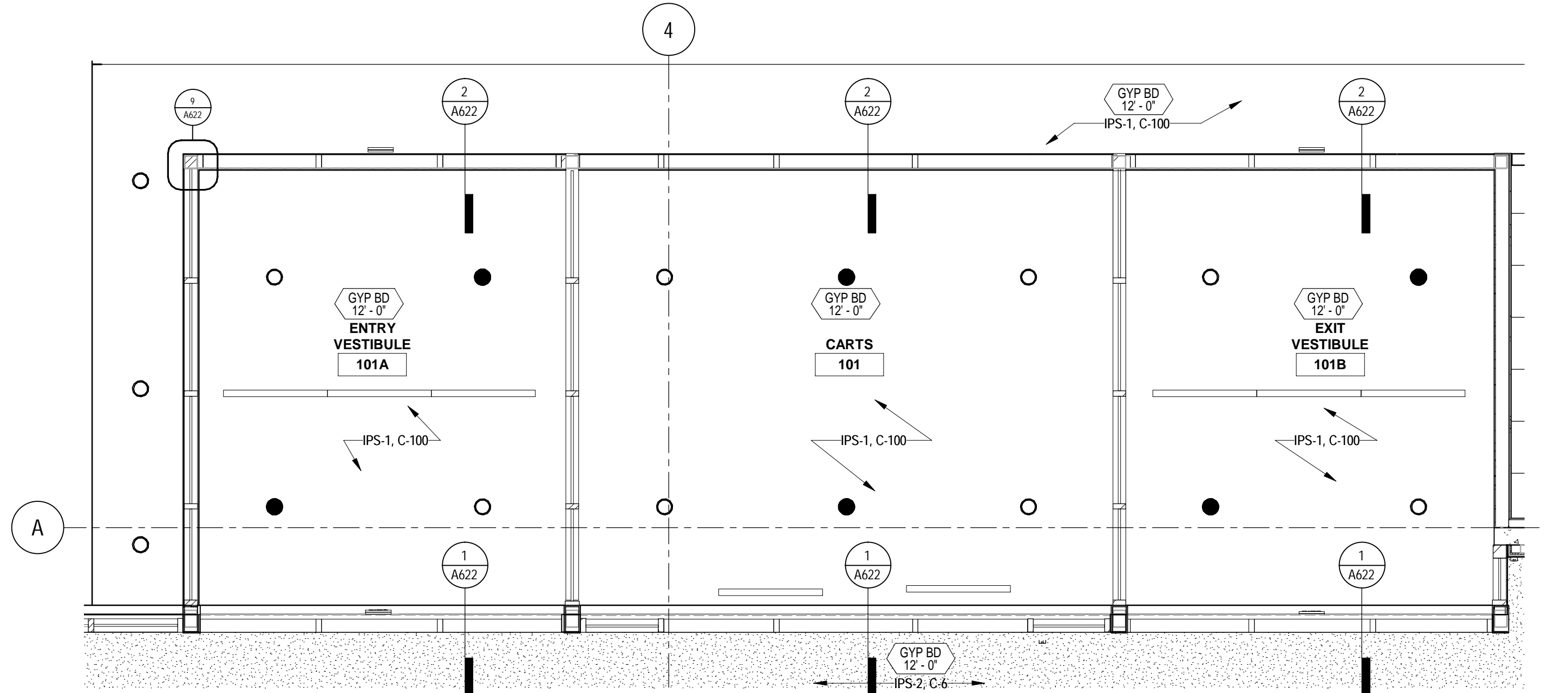

- FLOOR PLAN GENERAL NOTES**
- ALL DIMENSIONS ARE TO FINISH MATLS OR OPENINGS UNDO, EXCLUSIVE OF CEILING TILE.
 - FOR DOOR ROOM FINISH AND OWNER SUPPLIED MATL & EQUIP SCHEDULES. SEE SHEETS A601 & A611.
 - PARTITION TYPES INDICATE LOCATION FOR BLOCKING FINISHES, ETC. SEE SHEET A501 FOR PARTITION TYPES () REFERENCE.
 - PLYWOOD BLOCKING IS INCLUDED IN PARTITION TYPE. SEE BLOCKING PLAN FOR SIDE OF WALL.
 - NOT USED.
 - FOR TYPICAL CONNECTION OF INTERIOR PARTITIONS TO EXTERIOR WALLS SEE (A501, A502) TYP.
 - NOT USED.
 - SPOT ELEVATION (EXAMPLE - 100'-0") REPRESENTS CONCRETE SLAB ELEVATION UNDO.
 - SET TOP OF FLOOR DRAIN STRAINERS LEVEL WITH FINISHED FLOOR SURFACE. SEE (A2A, A2B, A2C, A2D, A2E).
 - NOT USED.
 - PROVIDE THRESHOLD AT RESTROOM CT TRANSITION. SEE (A20, A21, A22, A23, A24, A25, A26).
 - PROVIDE ANTI-GRAFFITI FILM AT ALL MIRRORS.

TARGET
JERSEY CITY, NJ
321 STADIUM PLAZA
JERSEY CITY, NJ 07305

Project Number **T-2885**
Proto:/N/A Version:/N/A Config:/N/A
Drawn By **ES**
Checked By **LS**

**ENTRY PLANS,
ELEVATIONS &
DETAILS**

A301



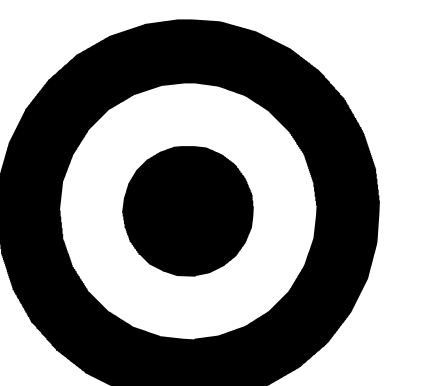

TARGET

1000 NICOLLET MALL
MINNEAPOLIS, MN 55403

Bignell Watkins Hasser
ARCHITECTS, INC

Date	No.	Description
03/17/2022		50% DESIGN DEVELOPMENT
04/14/2022		95% CONSTRUCTION DOCUMENTS
05/05/2022		BID ISSUE

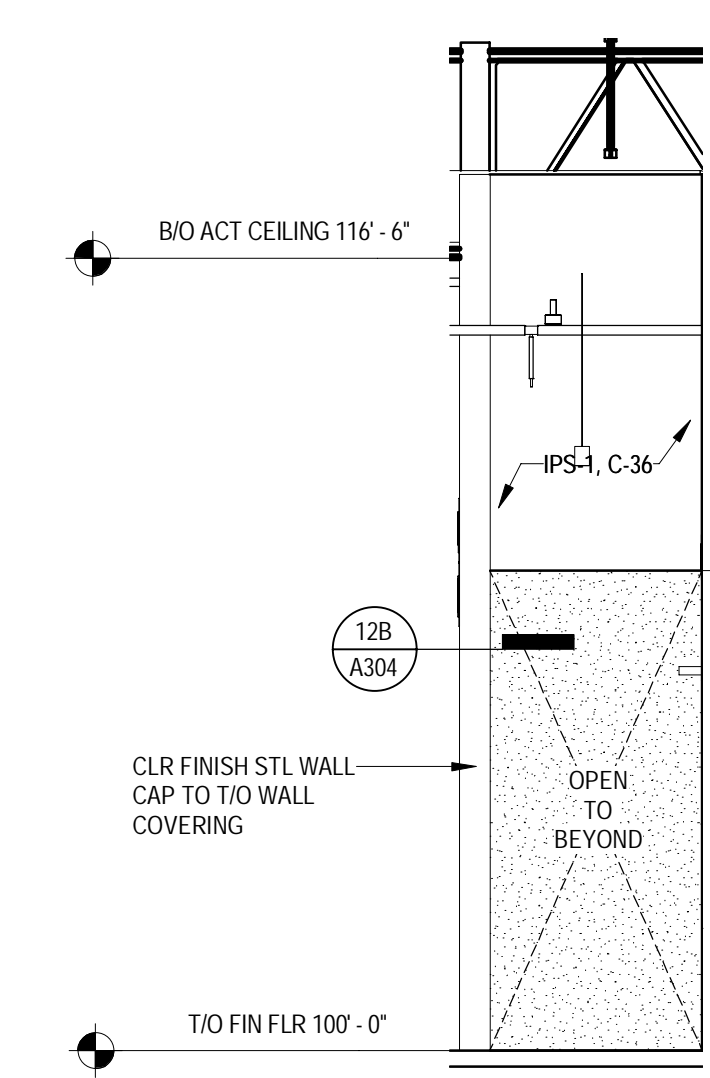
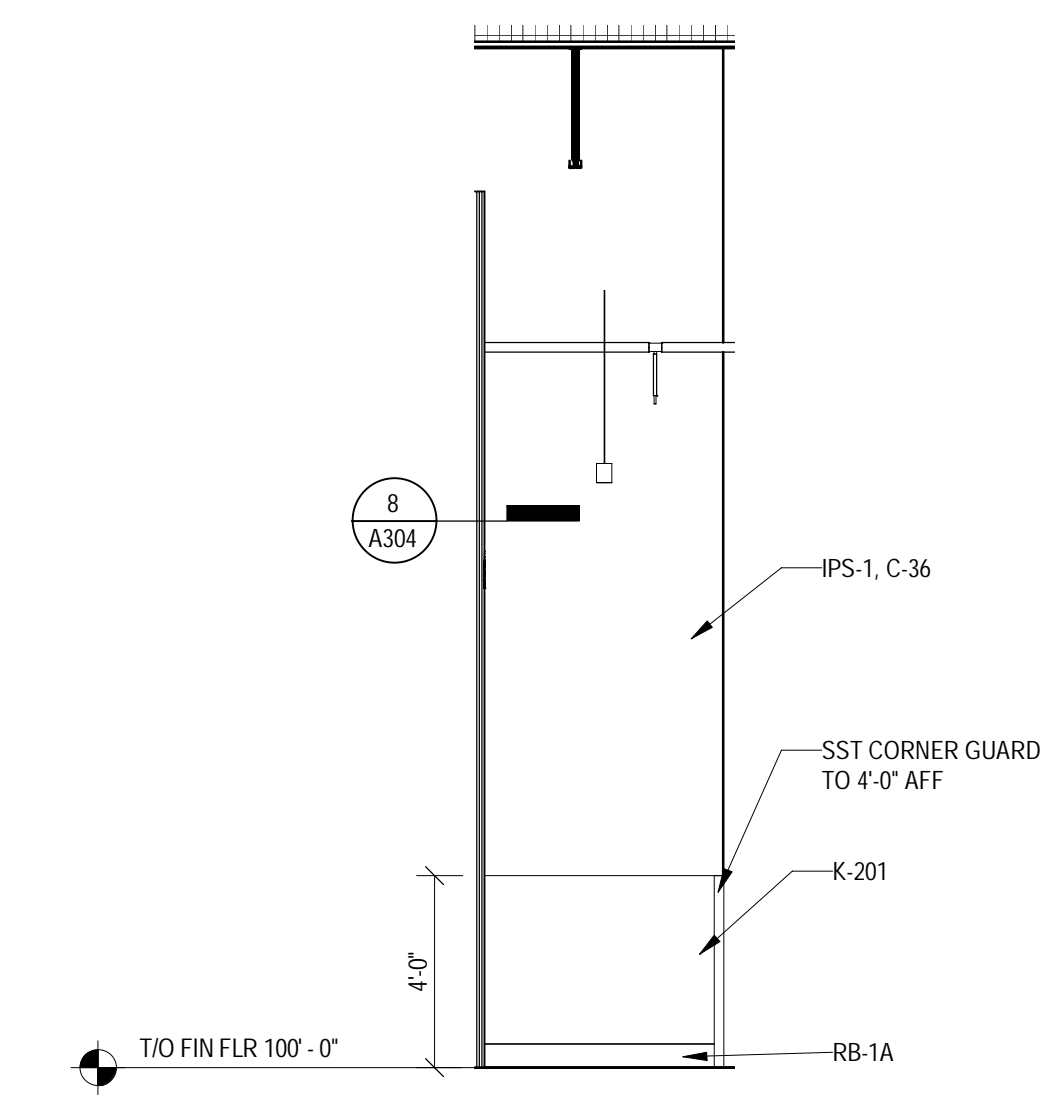
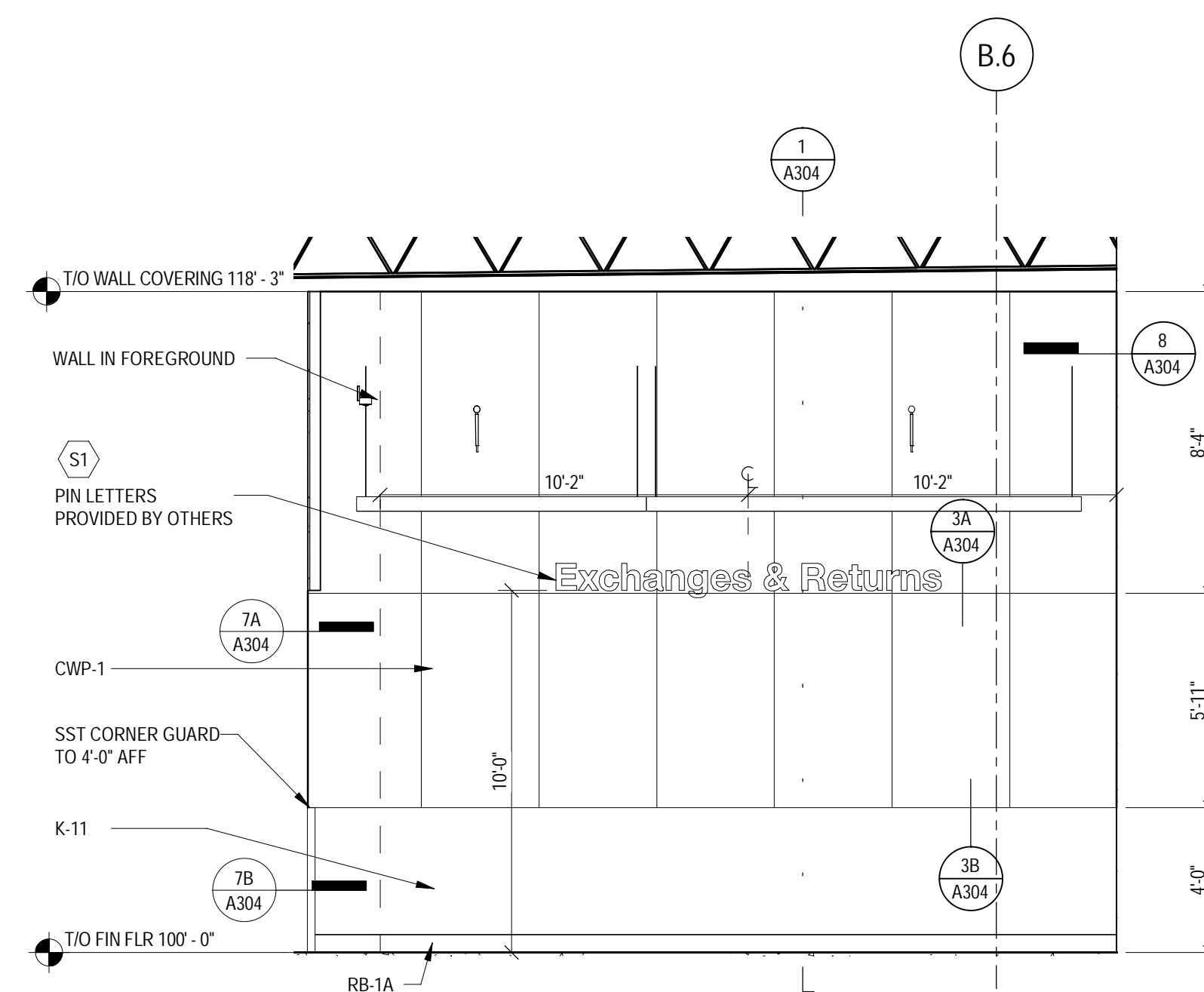
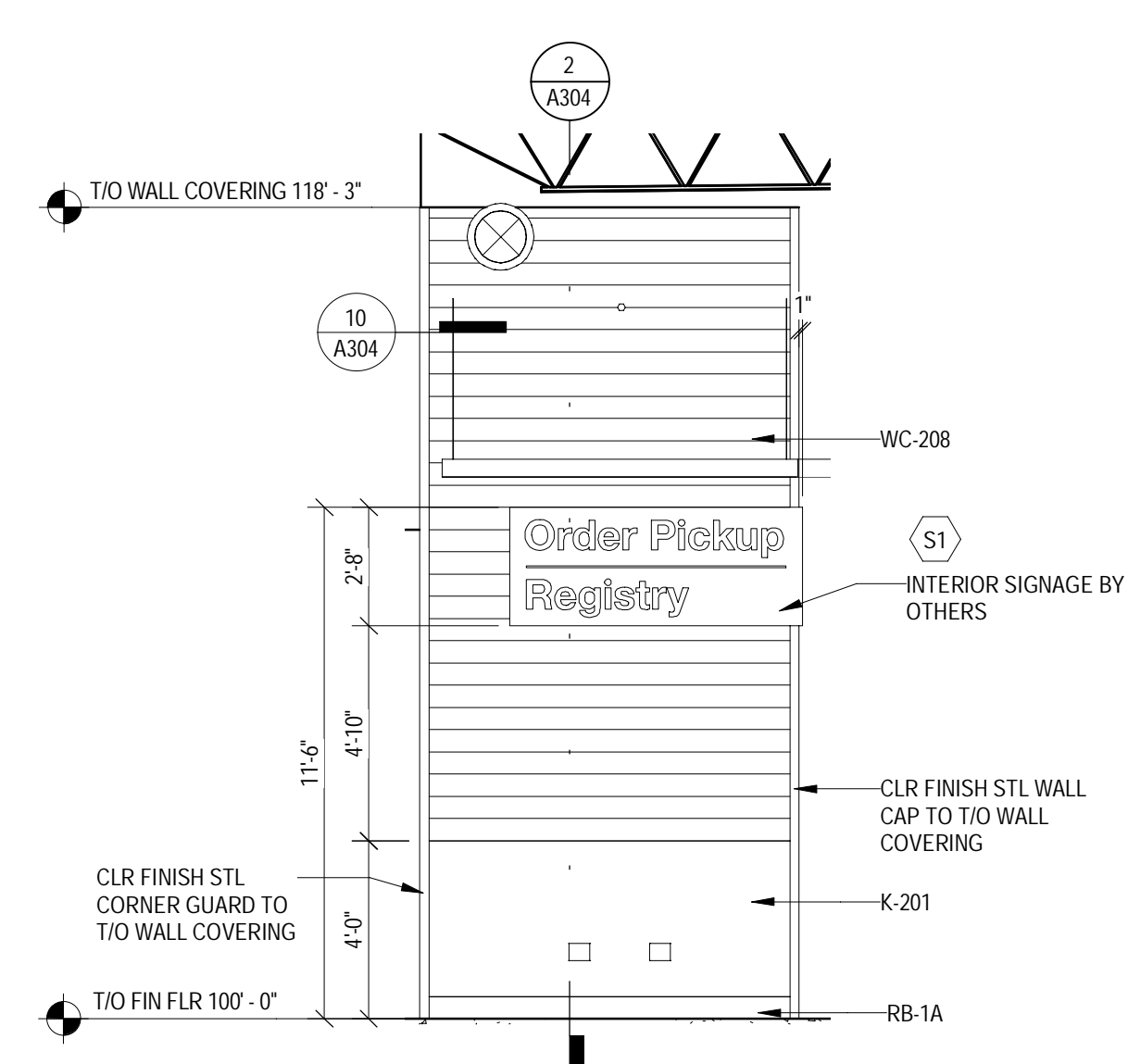
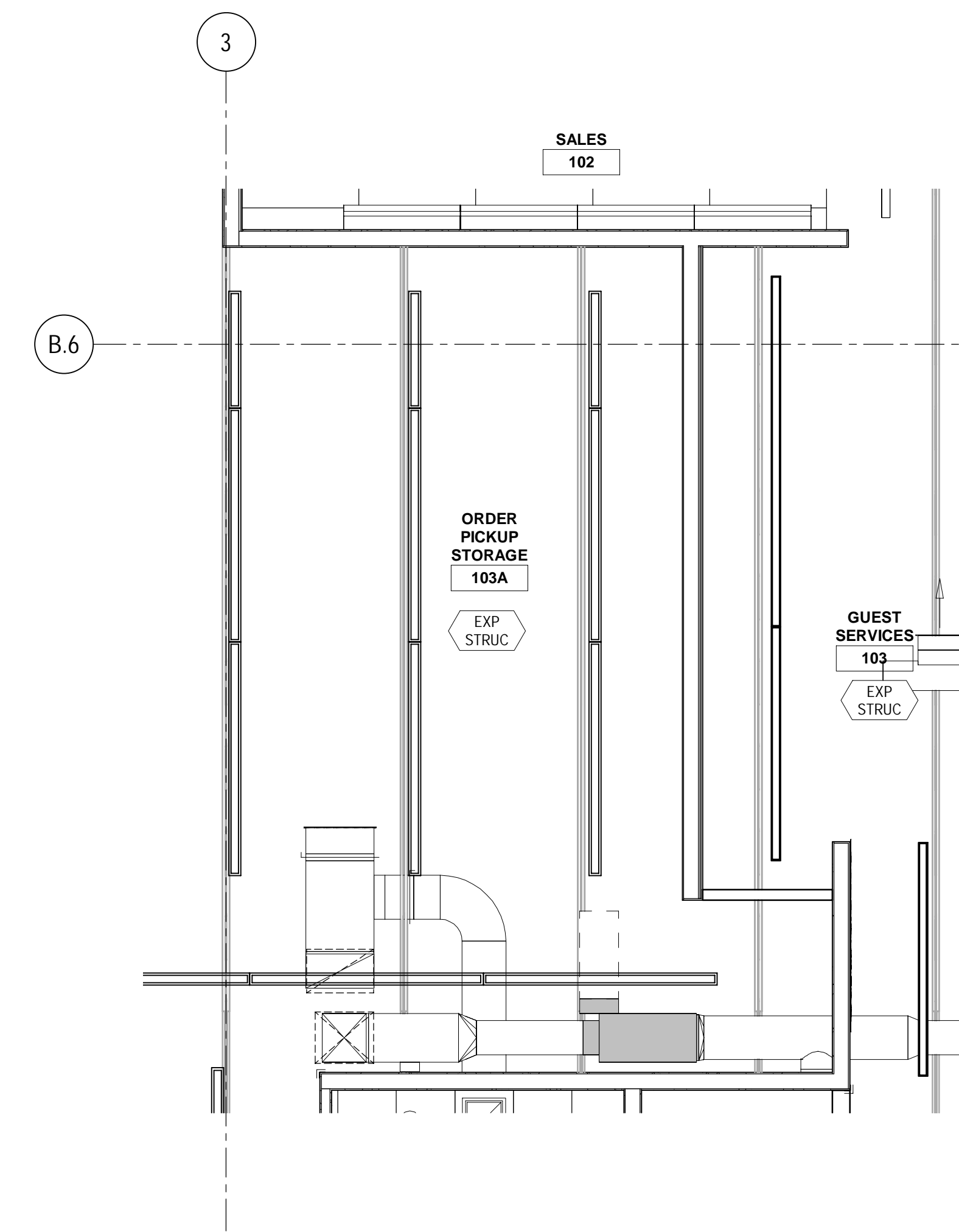
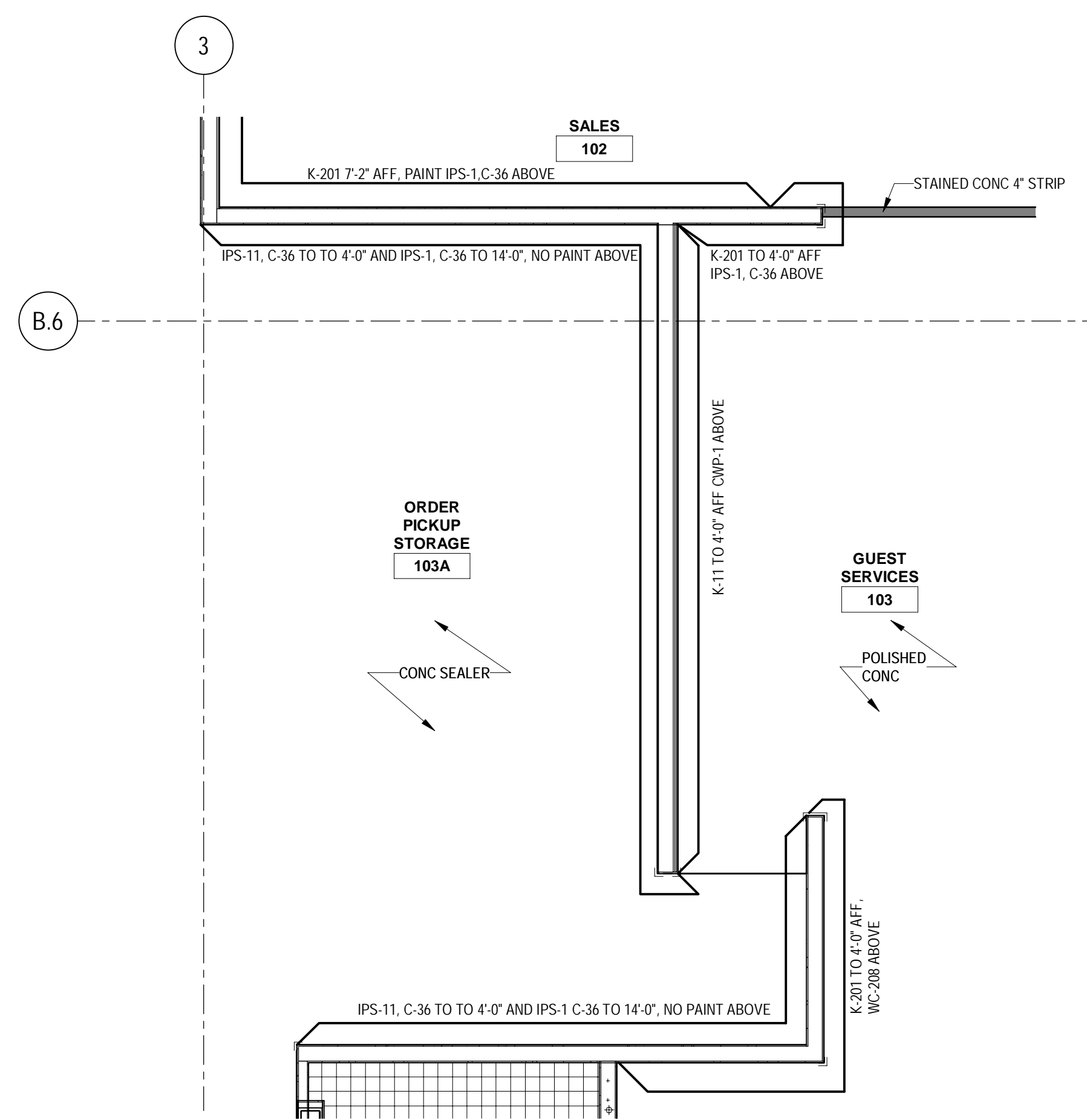
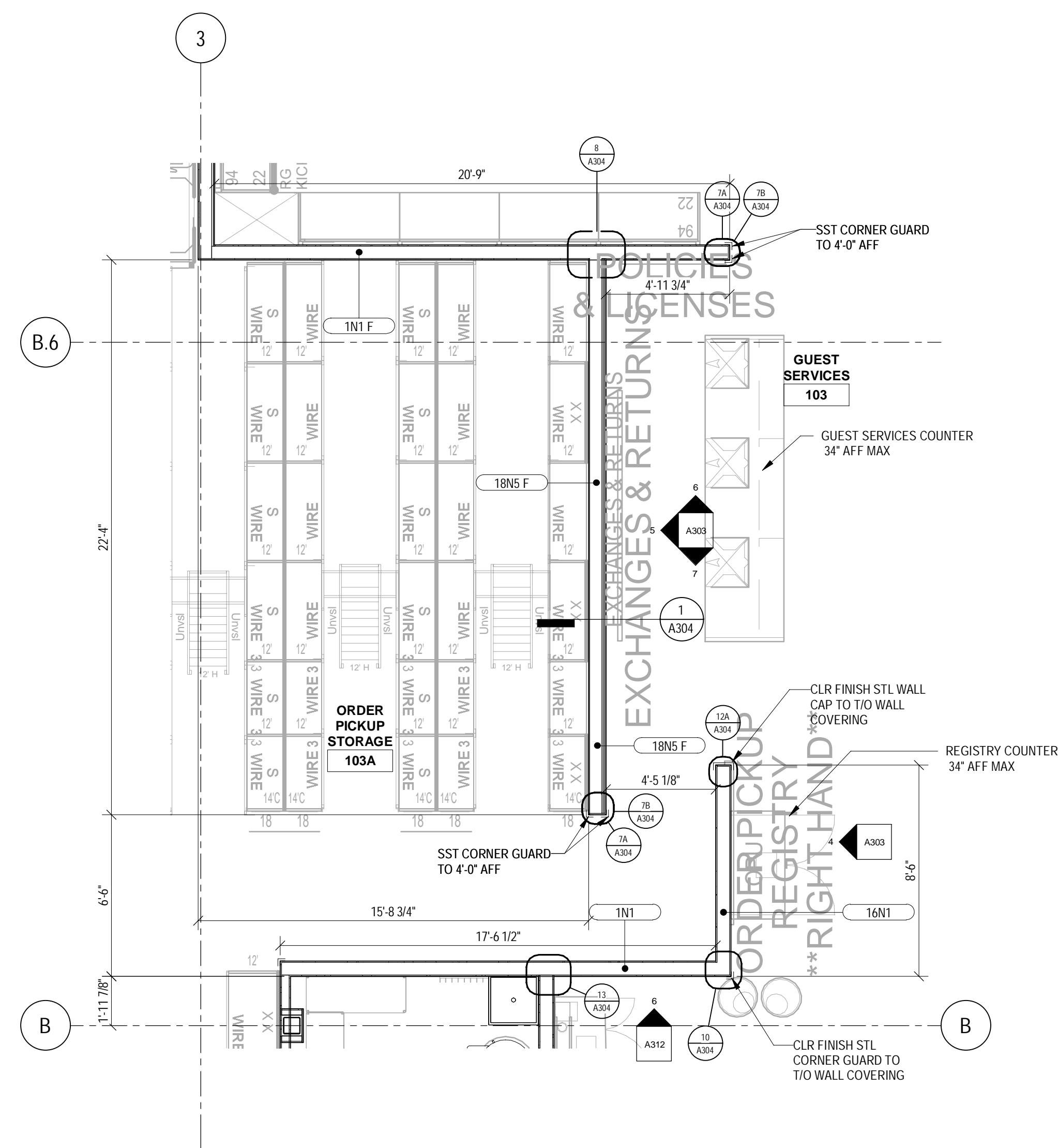

- REFLECTED CEILING PLAN GENERAL NOTES
- SEE SHEET A001 FOR SYMBOLS.
 - ACT CEILING GRIDS ARE CENTERED IN ROOMS PER SPECIFICATION CRITERIA UNLESS NOTED OTHERWISE.
 - FOR ALIGNMENT OF SPRINKLER IN SALES FLOOR CEILING SEE SPEC DIV 21 1313.
 - PROVIDE SLIP CONNECTION AT ALL WALLS EXTENDING TO ROOF OR STRUCT PER DETAILS ON SHEET A001.
 - VERIFY LOCATIONS OF HANGING DEPARTMENT SIGNAGE WITH TARGET ISM. LOCATIONS SHOWN ON THIS PLAN ARE DIAGNOSTIC ONLY.

- FLOOR PLAN GENERAL NOTES
- ALL DIMENSIONS ARE TO FINISH MATLS OR OPENINGS UNDO. EXCLUSIVE OF CERAMIC TILE.
 - FOR DOOR, FLOOR FINISH, AND OWNER SUPPLIED MATL. & EQUIP SCHEDULES, SEE SHTS A601 & A611.
 - PARTITION TYPES INDICATE LOCATION FOR BLOCKING FINISHES, ETC. SEE SHEET A001 FOR PARTITION TYPES | | | SIDE REFERENCE.
 - PLYWOOD BLOCKING IS INCLUDED IN PARTITION TYPE. SEE BLOCKING PLAN FOR SIZE OF WALL.
 - NOT USED.
 - FOR TYPICAL CONNECTION OF INTERIOR PARTITIONS TO EXTERIOR WALLS SEE | | | TYP.
 - NOT USED.
 - SPOT ELEVATION (EXAMPLE - 100'-0") REPRESENTS CONCRETE SLAB ELEVATION UNDO.
 - SET TOP OF FLOOR DRAIN STRAINERS LEVEL WITH FINISHED FLOOR SURFACE. SEE | | | TYP.
 - NOT USED.
 - PROVIDE THRESHOLD AT RESTROOM CT TRANSITION SEE | | | TYP.
 - PROVIDE ANTI-GRAFFITI FILM AT ALL MIRRORS.

- INTERIOR ELEVATIONS GENERAL NOTES
- CONTROL JOINTS SHOWN ARE SPECIAL CONDITIONS ONLY. REFER TO PROJECT MANUAL CRITERIA FOR LOCATION AND SPACING OF ALL OTHER CONTROL JOINTS.
 - FOR ADDITIONAL FINISH INFORMATION SEE ROOM FINISH SCHEDULE - SHEET A601.
 - RB TO EXTEND 6" BEHIND FIXTURES.
 - PAINT TO EXTEND MIN 6" BEHIND FIXTURES. DO NOT SAND OR PAINT OVER (SPIN BOARD) CONSTRUCTION THAT IS CONCEALED BY FIXTURES.
 - VERIFY FINAL FIXTURE LOCATIONS W/ OWNER.
 - FOR CONTROL JOINTS SEE | | | TYP.
 - PROVIDE SLIP CONTROL JOINT AT ALL LOCATIONS WHERE ROOF SUPPORTED BULKHEAD ABUTS FLOOR SUPPORTED WALL.
 - NOTE: THERE ARE TO BE NO WHITE DOORS.
 - ANY EXPOSED WALL SURFACES GREATER THAN 0'-0" TO 1'-0" ADJACENT TO SALES FLOOR DOOR LOCATIONS TO RECEIVE WALL PROTECTION TO A HEIGHT OF 7'-2" COLOR SELECTION, K-11 OR K-201, TO MATCH ADJACENT WALL SURFACE.
 - ALL OUTSIDE CORNERS TO RECEIVE STAINLESS STEEL CORNER GUARDS.
 - ALL 1" OR GREATER WALL THICKNESSES TO HAVE (2) SEPARATE OUTSIDE STAINLESS CORNER GUARDS. IF WALL THICKNESS IS LESS THAN 7" 1/2" USE (1) FULL WALL THICKNESS STAINLESS STEEL WALL CAP.

- FLOOR AND WALL FINISH GENERAL NOTES
- CONTINUE RB (AQUINO) 6" BEHIND FIXTURE @ SALES FLOOR DOORS.
 - FOR WALL PROTECTION CAP AND CORNER GUARD/ END CAP DETAILS SEE | | | TYP.
 - ALL CPT, MT, K-PANEL & MARMOLEUM ARE FURNISHED BY TARGET AND INSTALLED BY CONTRACTOR. RB, CT, FT, SS&H AND FRP ARE FURNISHED AND INSTALLED BY CONTRACTOR.
 - INSTALL HYDRAULIC CEMENT BASED UNDERLAMENT TO CREATE FEATHER EDGE AT TRANSITION BETWEEN RESILIENT FLOORING AND EXPOSED CONCRETE FLOOR ON ALL SIDES.
 - FLOOR FINISH CHANGES BETWEEN ROOMS OCCUR AT DOOR CENTERLINES TYPICAL. SEE A601 FOR ADDITIONAL FLOOR FINISH INFORMATION.
 - PROVIDE THRESHOLD AT RESTROOM CT TRANSITION. SEE | | | TYP.
 - FOR BASE CONDITIONS NOT SHOWN ON A121, SEE ROOM FINISH SCHEDULE ON A601.
 - FOR SST CORNER GUARD / VERTICAL SST END CAPS TO RB CONNECTION SEE | | | TYP.
 - WHERE NEW FLOOR TRENCHING IS REQUIRED FOR ELECTRICAL, PLUMBING AND REFRIGERATION WORK, RECESS THE NEW CONCRETE SLAB 3/8" MIN TO 1/2" MAX. APPLY A FLEXIBLE OVERLAY SYSTEM OVER THE NEW CONCRETE SLAB TO BE FLUSH WITH THE ADJACENT FLOOR SLAB. SEE SPECIFICATIONS, STRUCT. AND RETAIL.
 - DO NOT APPLY ANY SEALANT UNDER CT.
 - SST CORNER GUARDS AND WALL CAPS TO 4'-0" AFF UNLESS WALL PROTECTION IS TO 7'-2" AFF IN WHICH CASE THE SST CORNER GUARD OR WALL CAP WILL TERMINATE AT THE SAME HEIGHT AS THE WALL PROTECTION.

TARGET
JERSEY CITY, NJ
321 STADIUM PLAZA
JERSEY CITY, NJ 07305

Project Number T-2885
Proto: N/A Version: N/A Config: N/A
Drawn By ES
Checked By LS

GUEST SERVICES PLANS, ELEVATIONS & DETAILS

A303



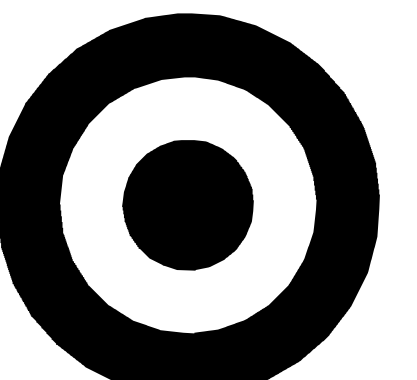

TARGET

1000 NICOLLET MALL
MINNEAPOLIS, MN 55403

Bignell Watkins Hasser
ARCHITECTS, INC

Date	No.	Description
03/17/2022		50% DESIGN DEVELOPMENT
04/14/2022		95% CONSTRUCTION DOCUMENTS
05/05/2022		BID ISSUE

COMPOSITE WALL PANELING INSTALLATION:
SEE MANUFACTURER'S INSTALLATION INSTRUCTIONS FOR HOW TO ANCHOR THE CWP-1 TO THE PLYWOOD. SRY FIT ALL PIECES PRIOR TO ADHERING THE PANELING TO THE WALL.

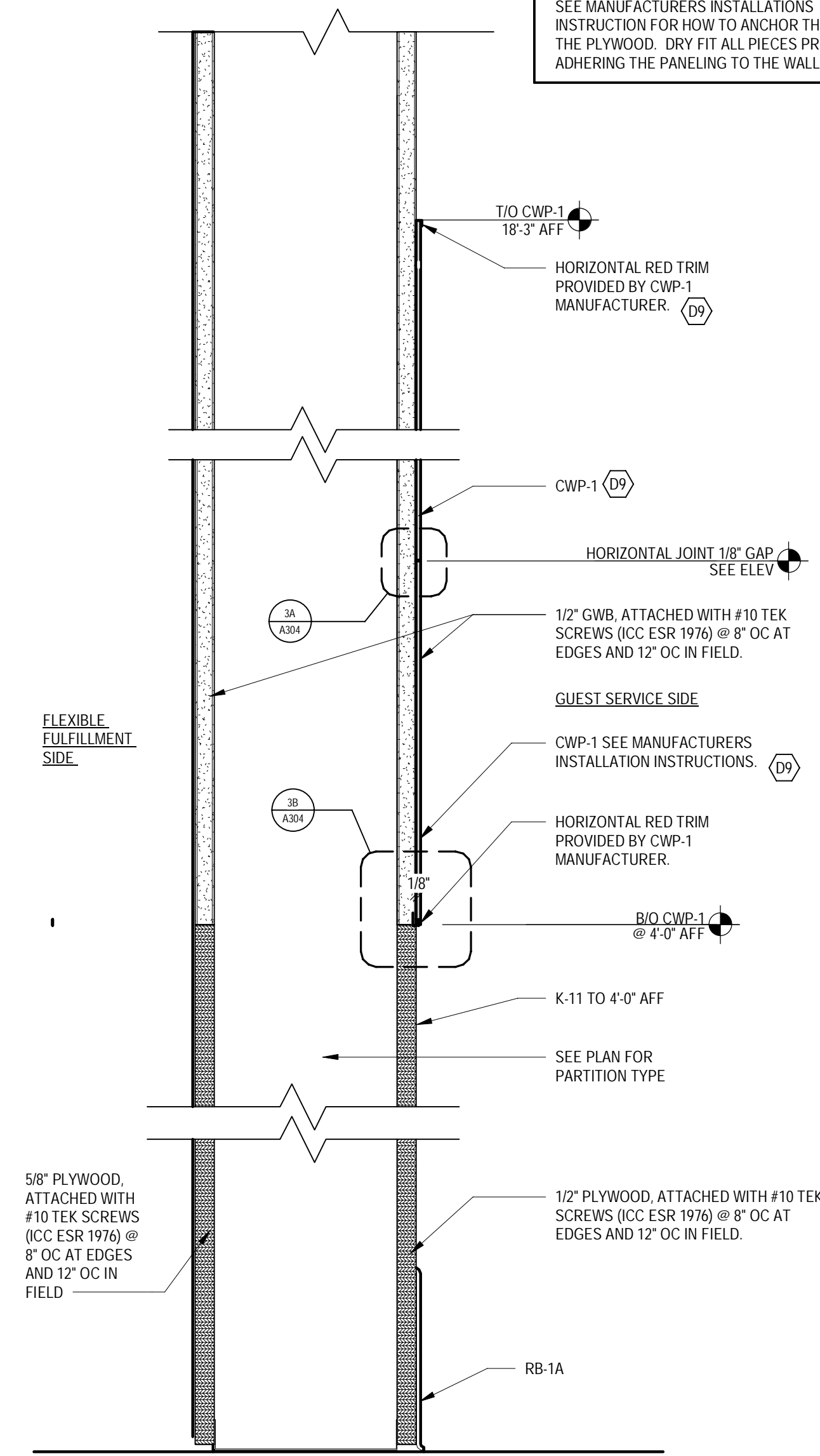

1 SECTION @ RED ACCENT WALL (CWP-1)
A304 SCALE: 3" = 1'-0"

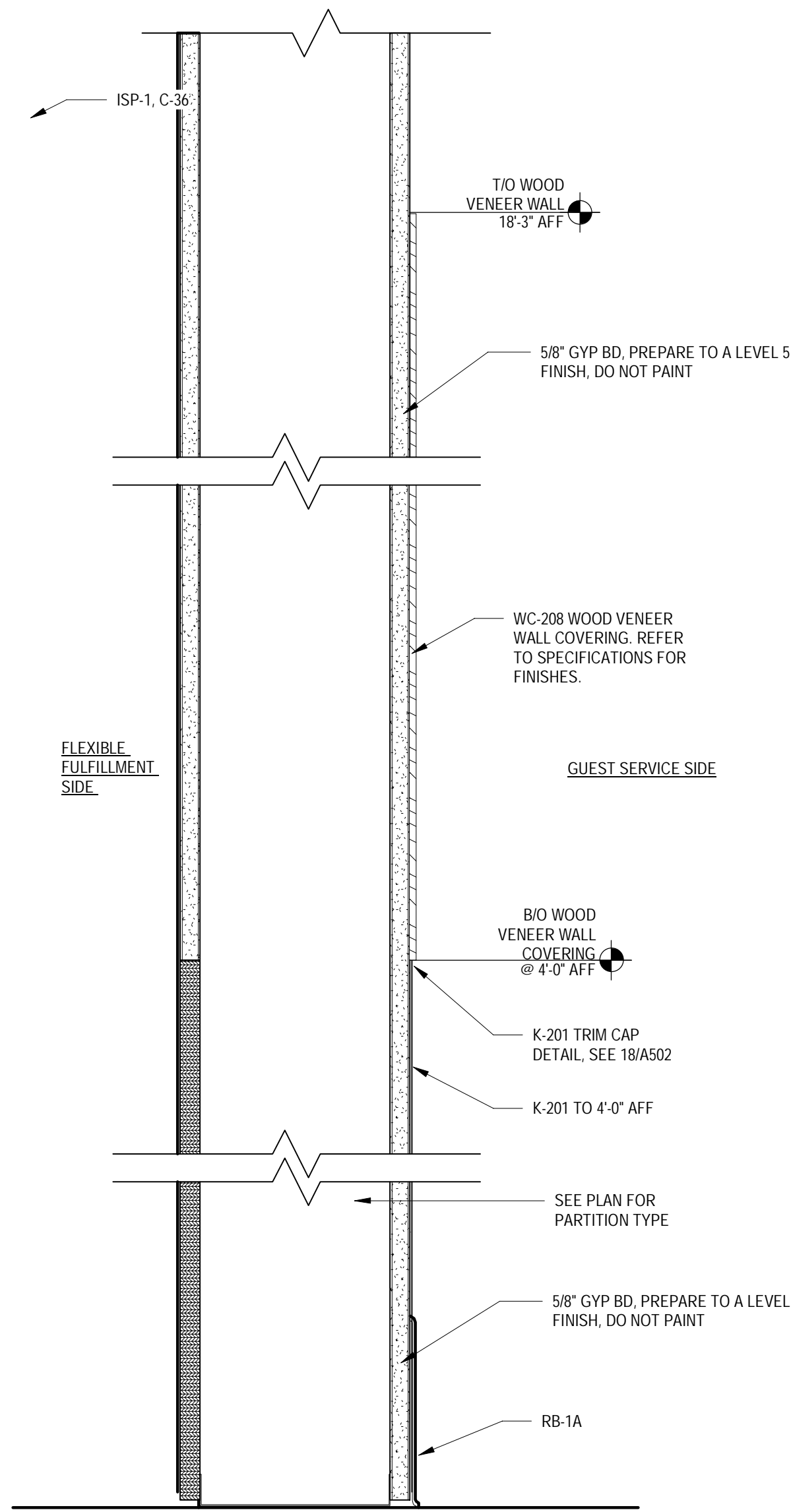

2 SECTION @ WOOD VENEER WALL
A304 SCALE: 3" = 1'-0"

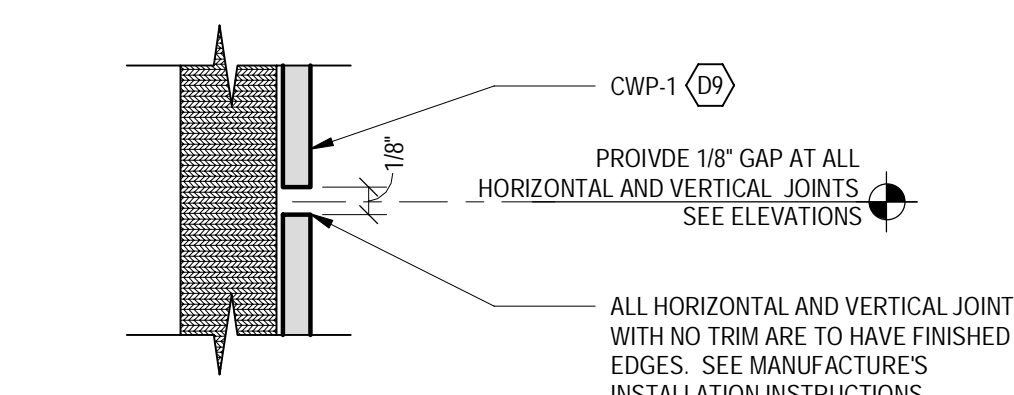

3A JOINT DETAIL (CWP-1)
A304 SCALE: 12" = 1'-0"

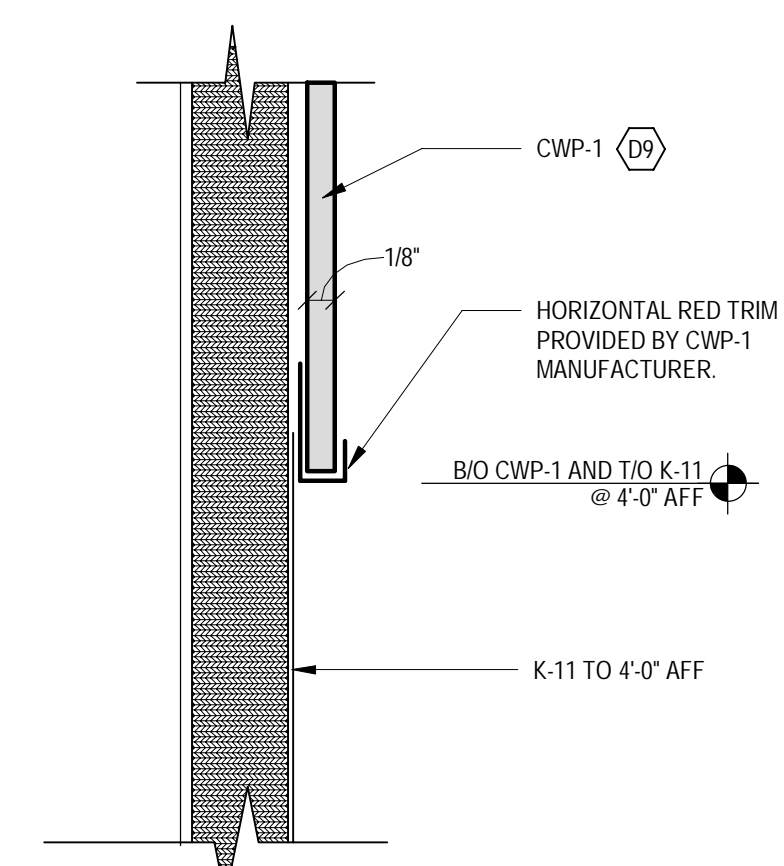

3B DETAIL @ 4'-0" AFF (CWP-1)
A304 SCALE: 12" = 1'-0"

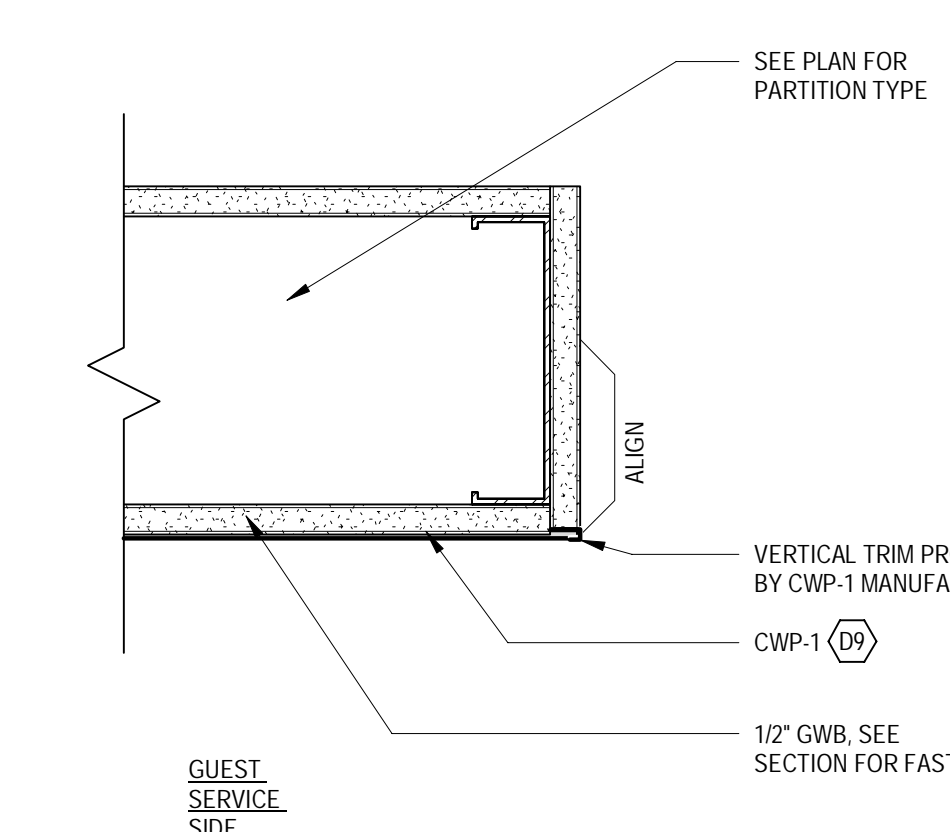

7A RED ACCENT WALL EDGE - ABOVE 4'-0" (CWP-1)
A304 SCALE: 3" = 1'-0"

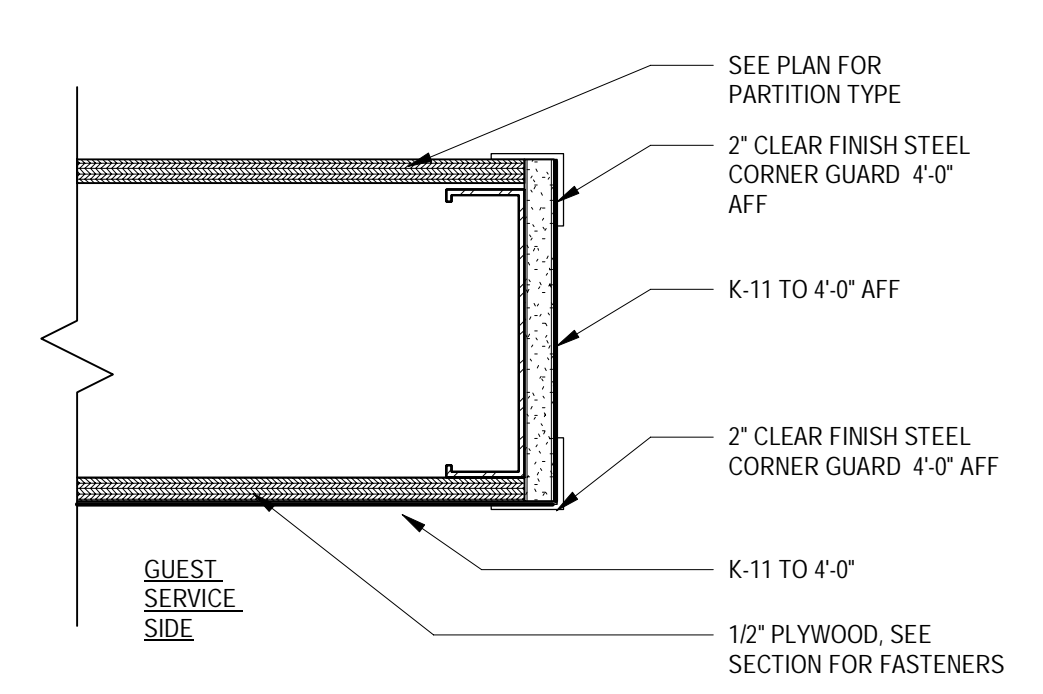

7B RED ACCENT WALL EDGE - BELOW 4'-0" (CWP-1)
A304 SCALE: 3" = 1'-0"

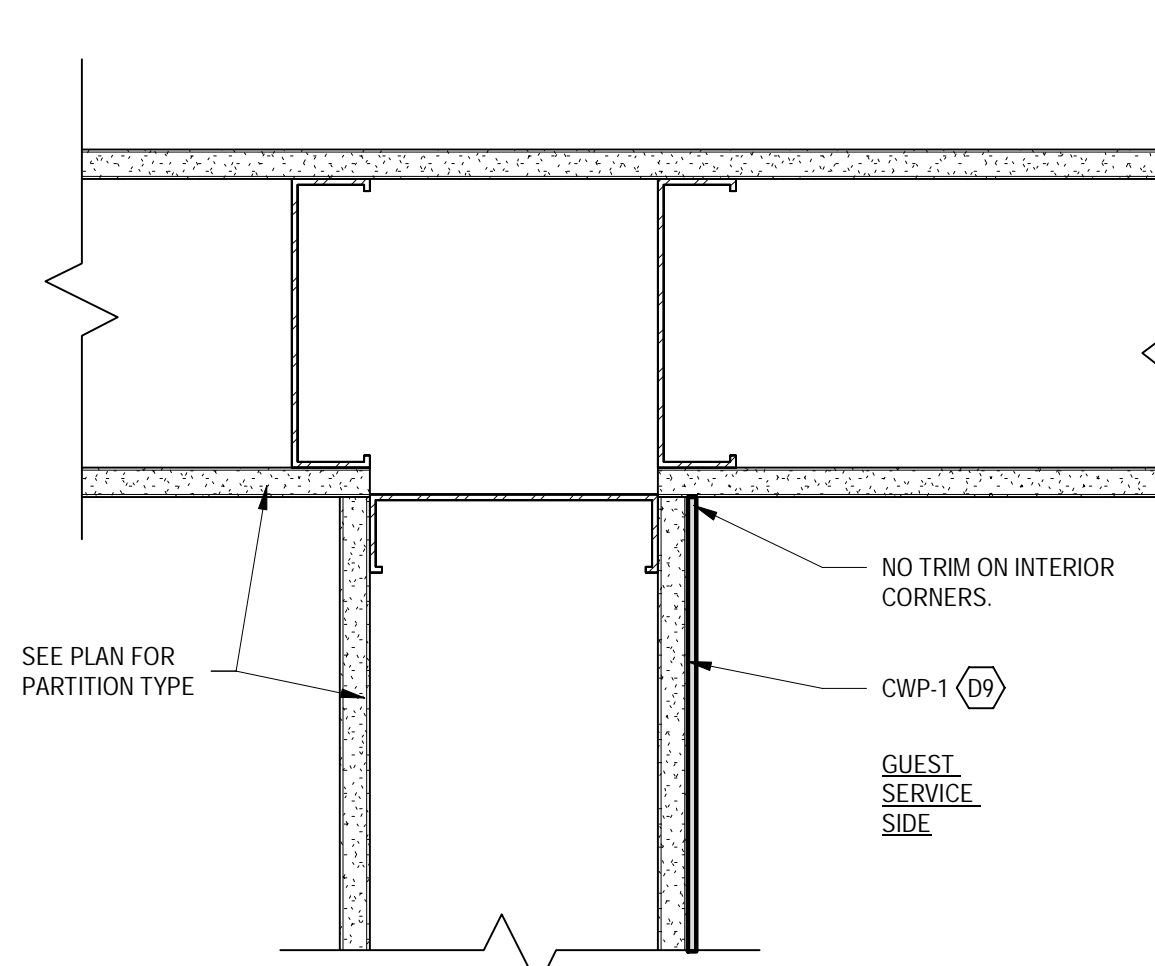

8 RED ACCENT WALL INSIDE CORNER DETAIL - ABOVE 4'-0" AFF (CWP-1)
A304 SCALE: 3" = 1'-0"

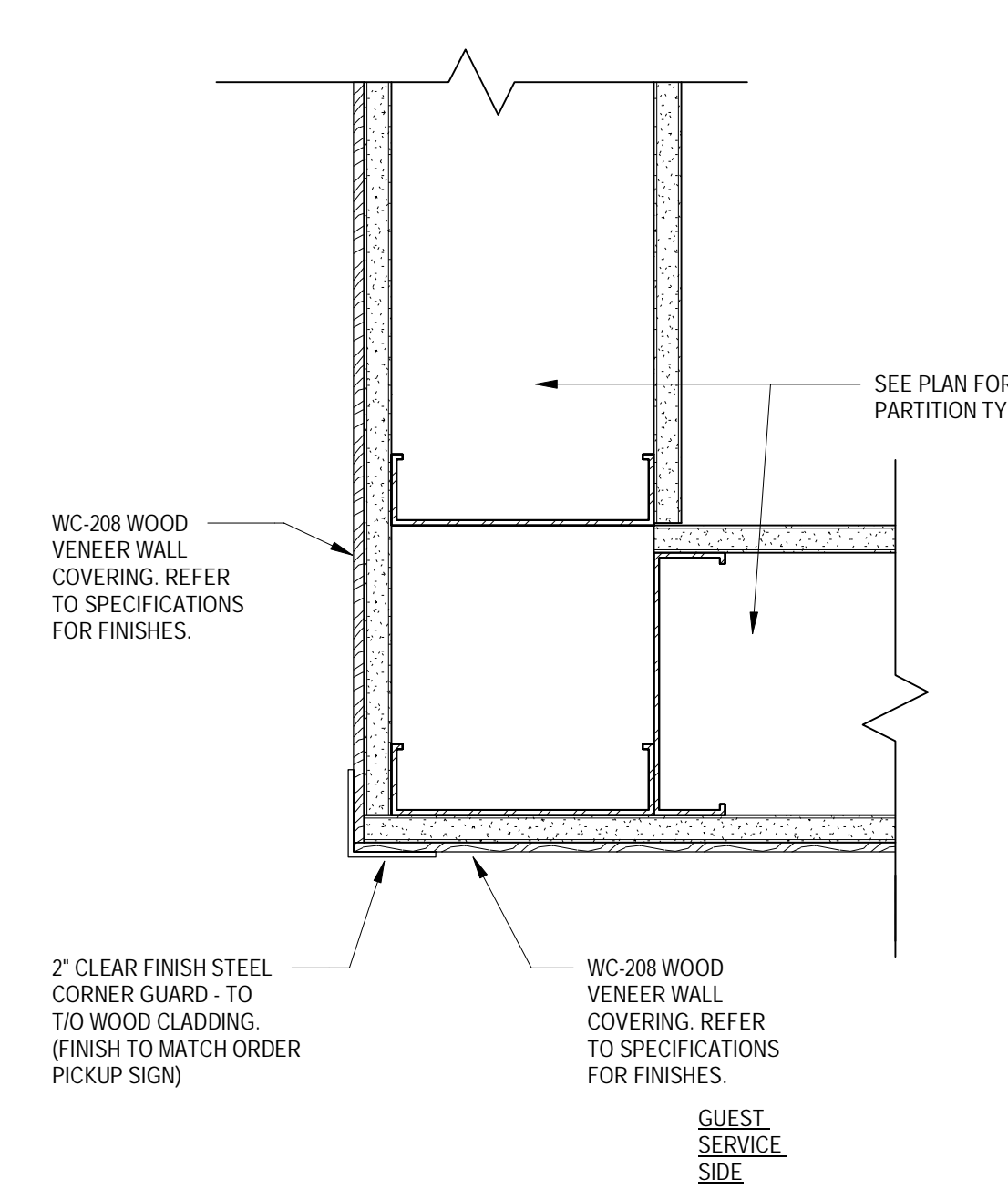

10 WOOD VENEER WALL OUTSIDE CORNER DETAIL
A304 SCALE: 3" = 1'-0"

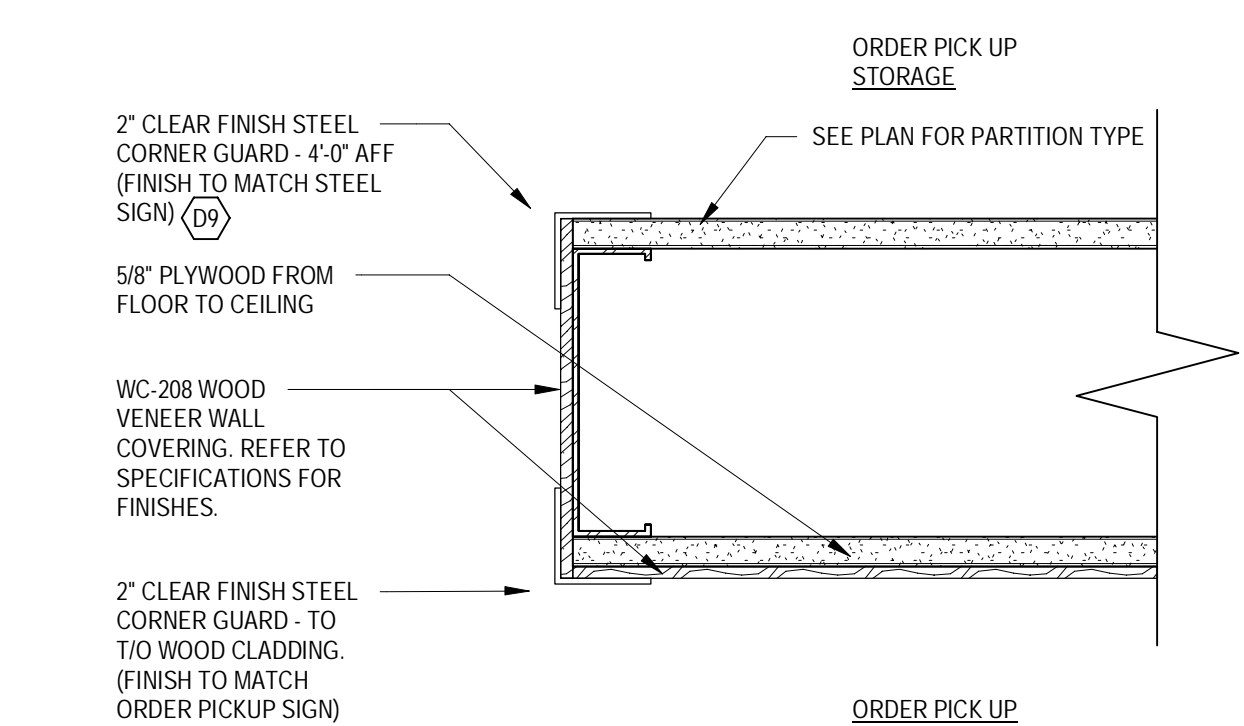

12A WOOD VENEER WALL EDGE
A304 SCALE: 3" = 1'-0"

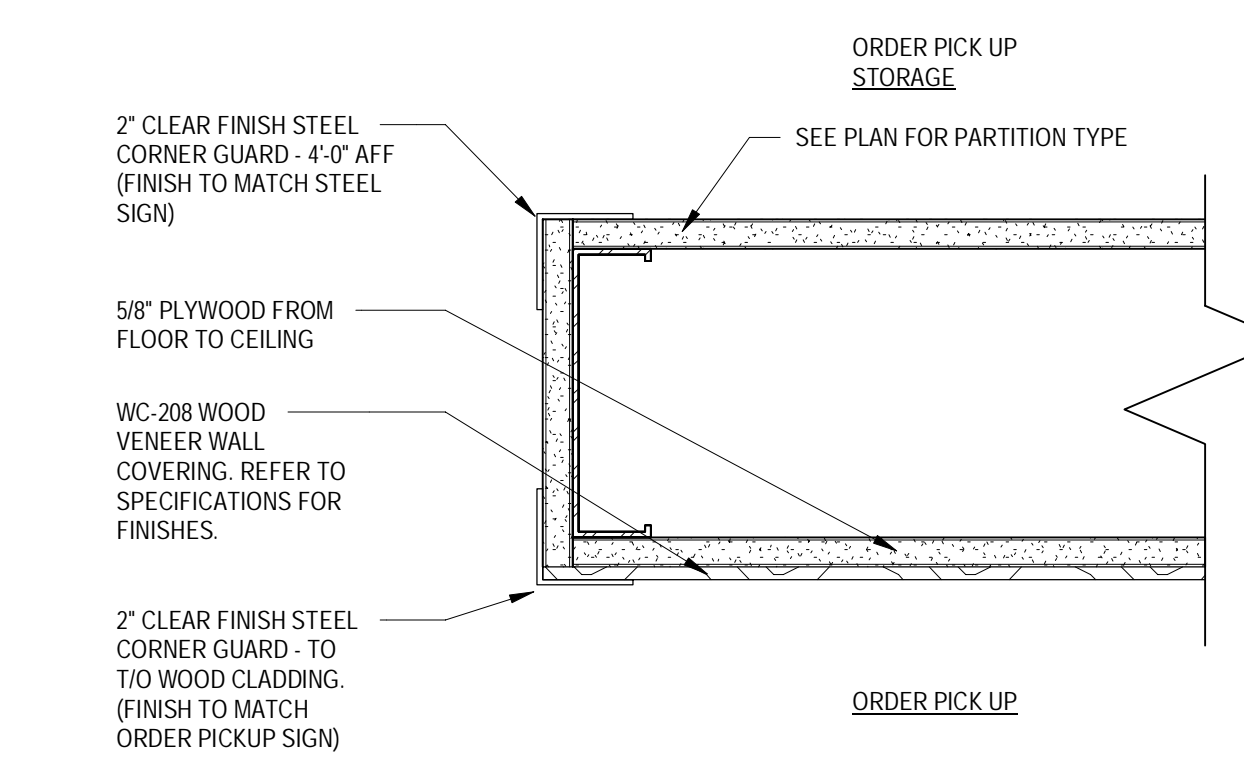

12B WOOD VENEER WALL EDGE
A304 SCALE: 3" = 1'-0"

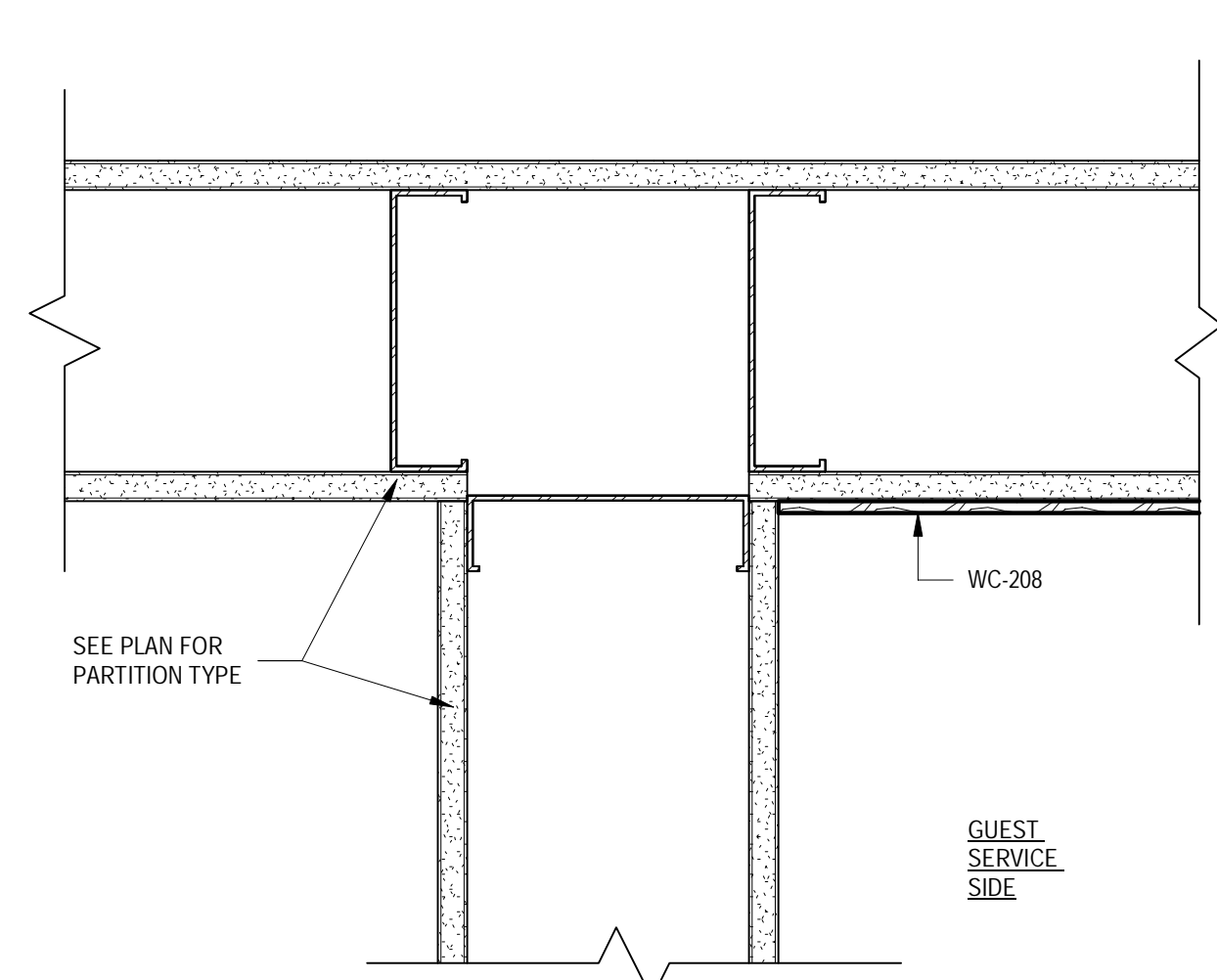

11 WOOD ACCENT WALL INSIDE CORNER DETAIL
A304 SCALE: 3" = 1'-0"

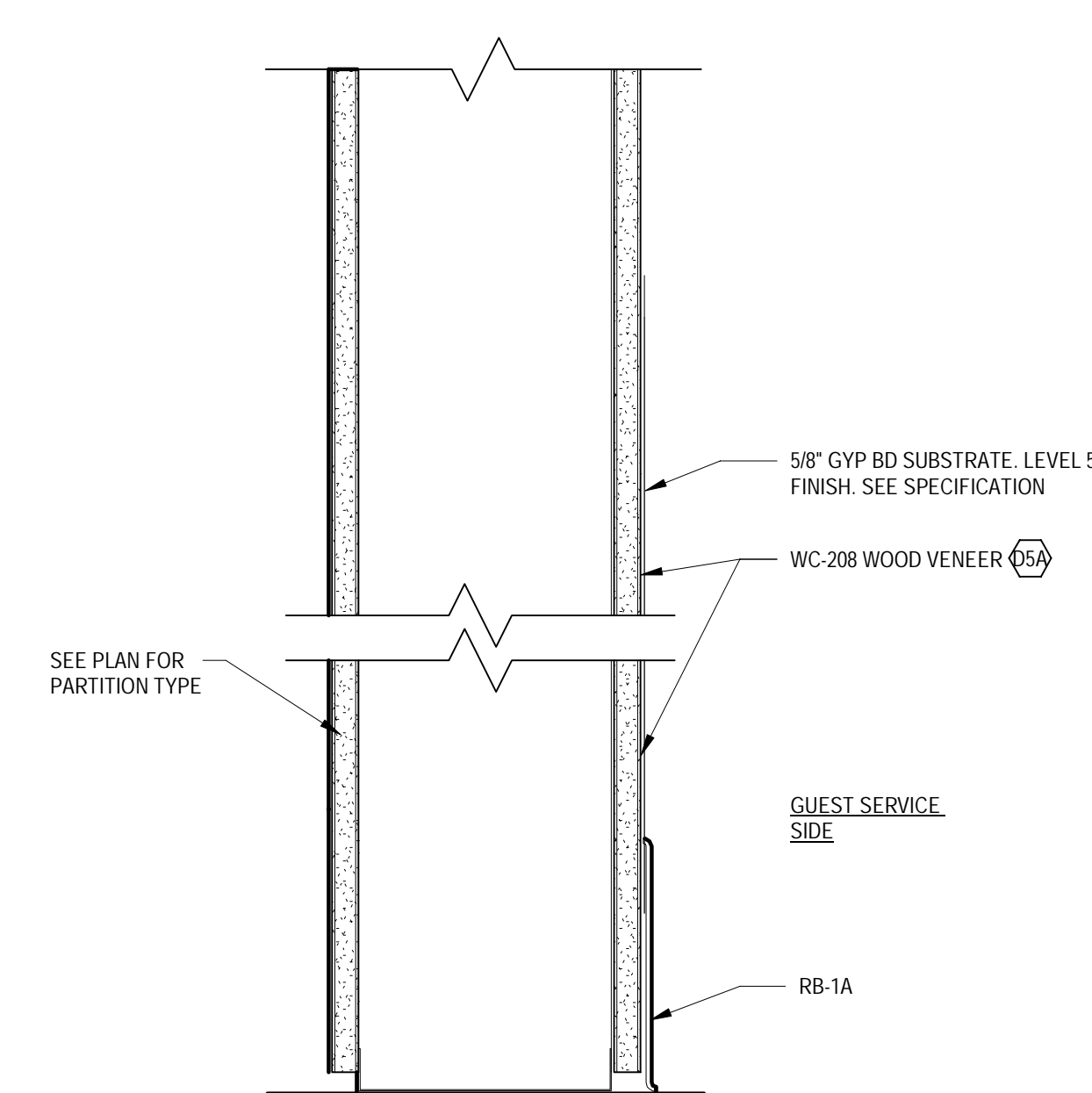

15 SECTION @ WOOD VENEER ACCENT WALL
A304 SCALE: 3" = 1'-0"

TARGET
JERSEY CITY, NJ
321 STADIUM PLAZA
JERSEY CITY, NJ 07305

Project Number T-2885
Proto: N/A Version: N/A Config: N/A
Drawn By ES
Checked By LS

GUEST SERVICE
DETAILS

A304

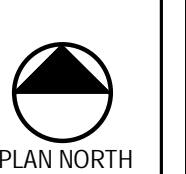

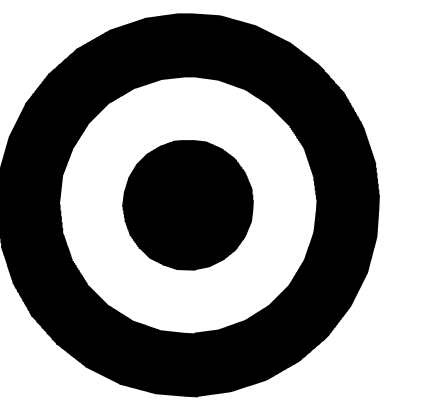

TARGET

1000 NICOLLET MALL
MINNEAPOLIS, MN 55403

Bignell Watkins Hasser
ARCHITECTS, INC.

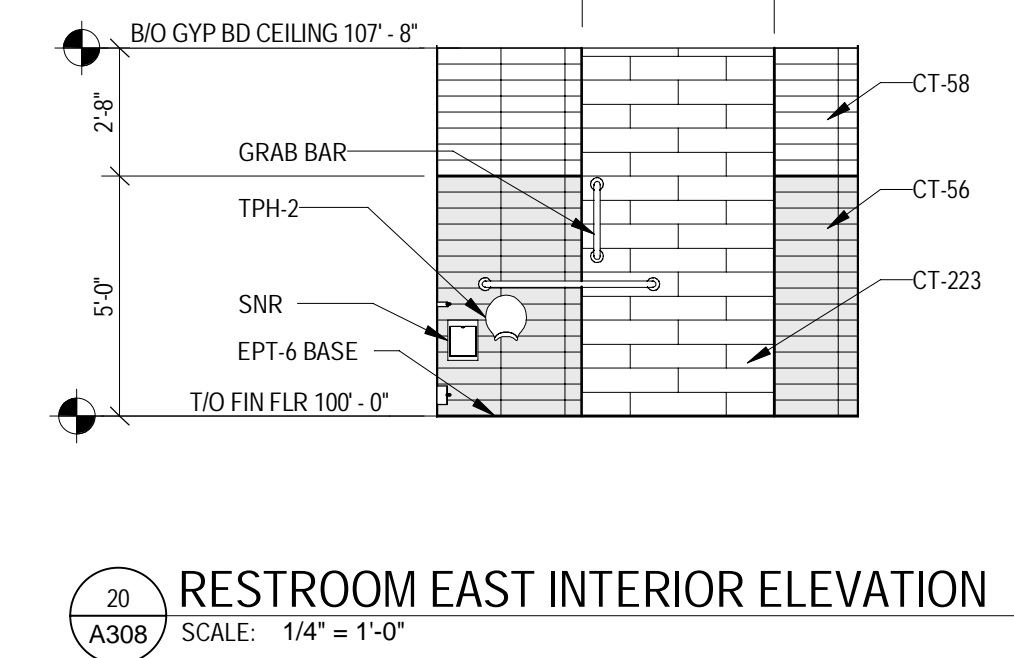
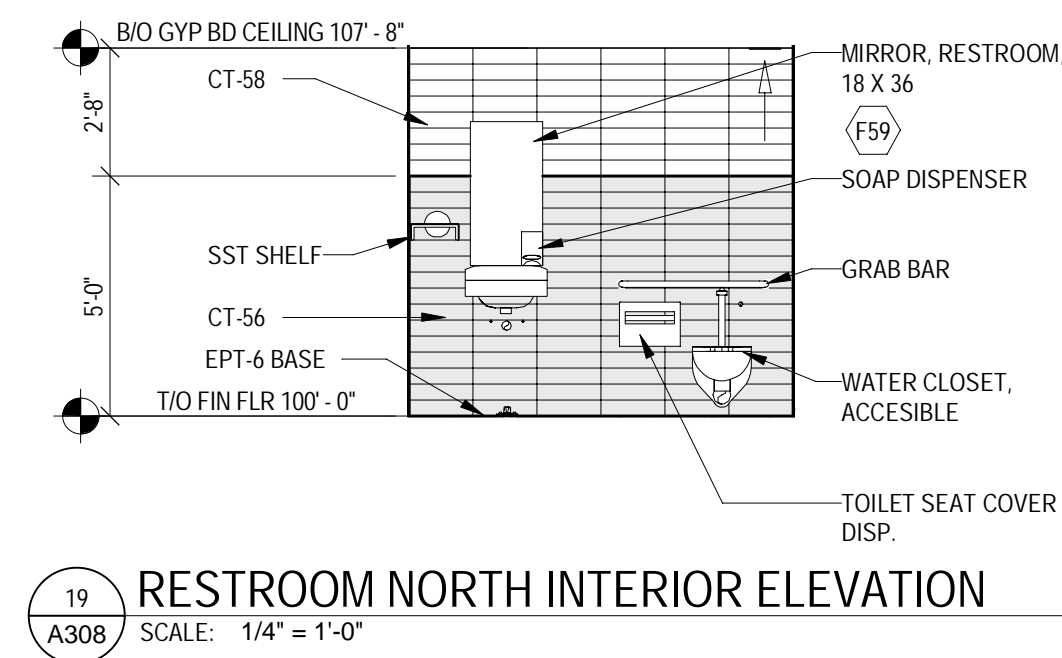
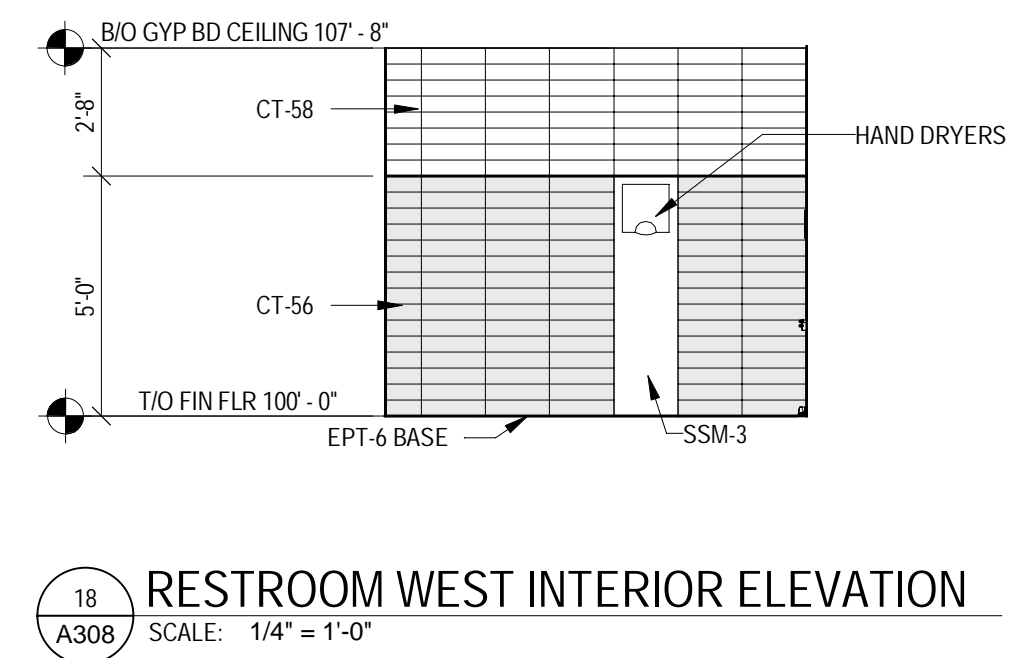
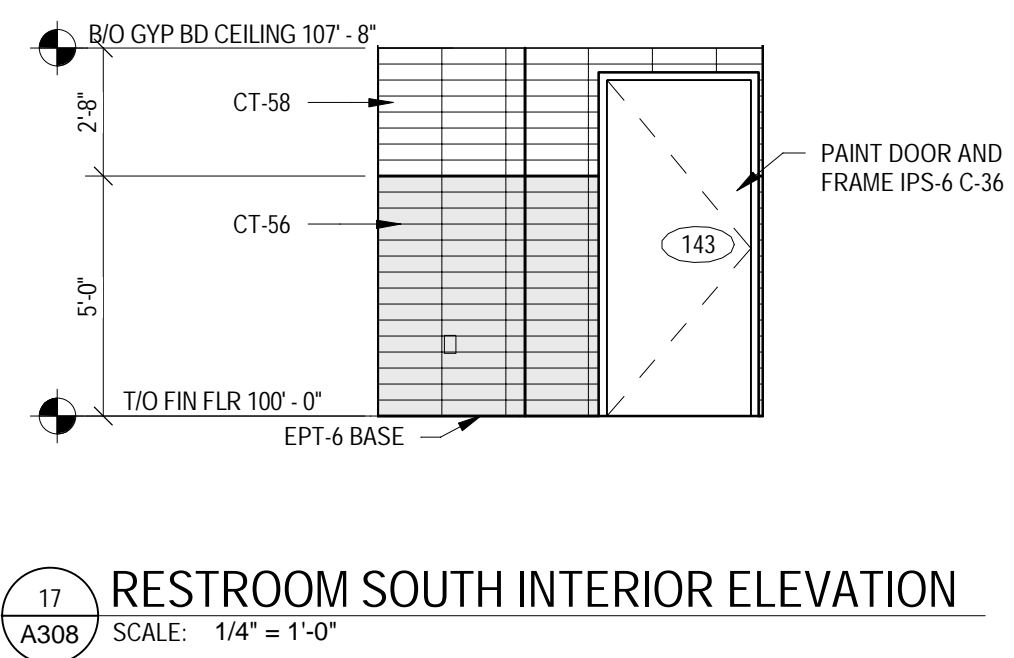
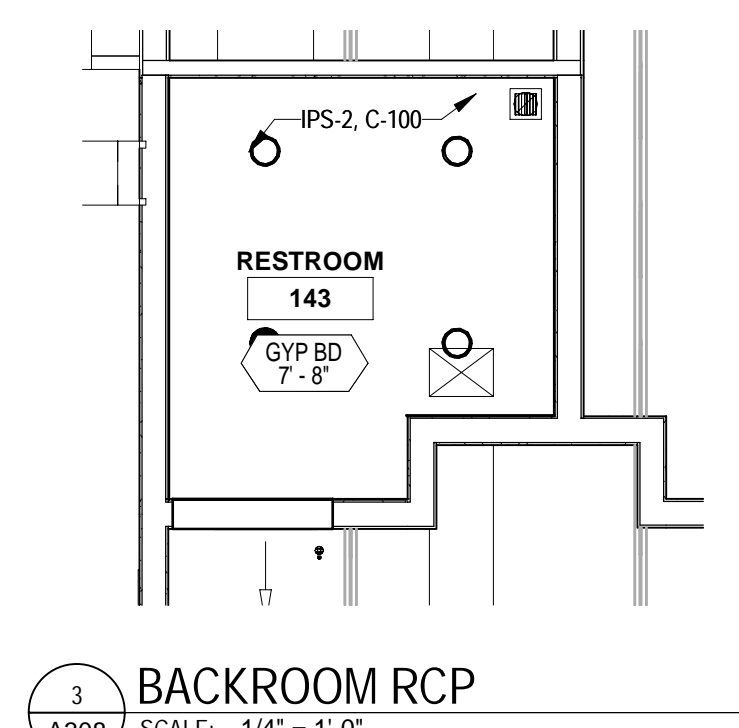
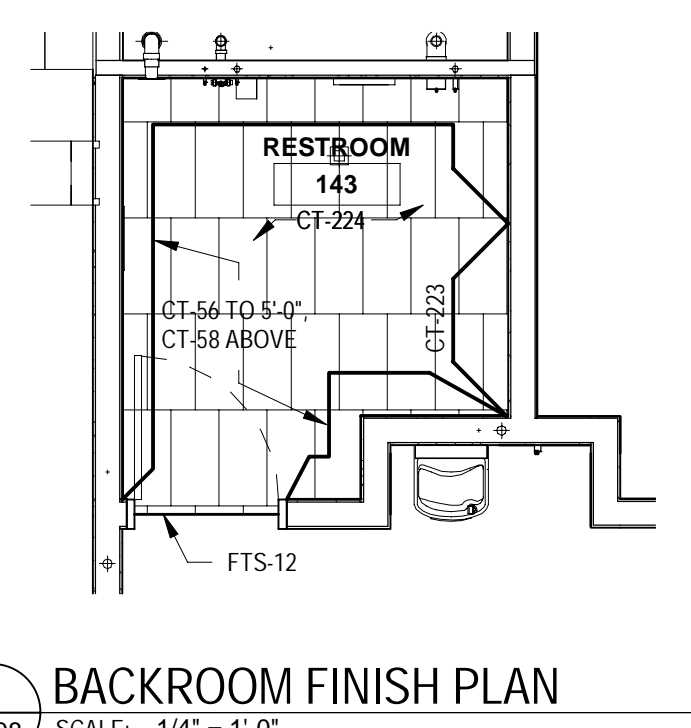
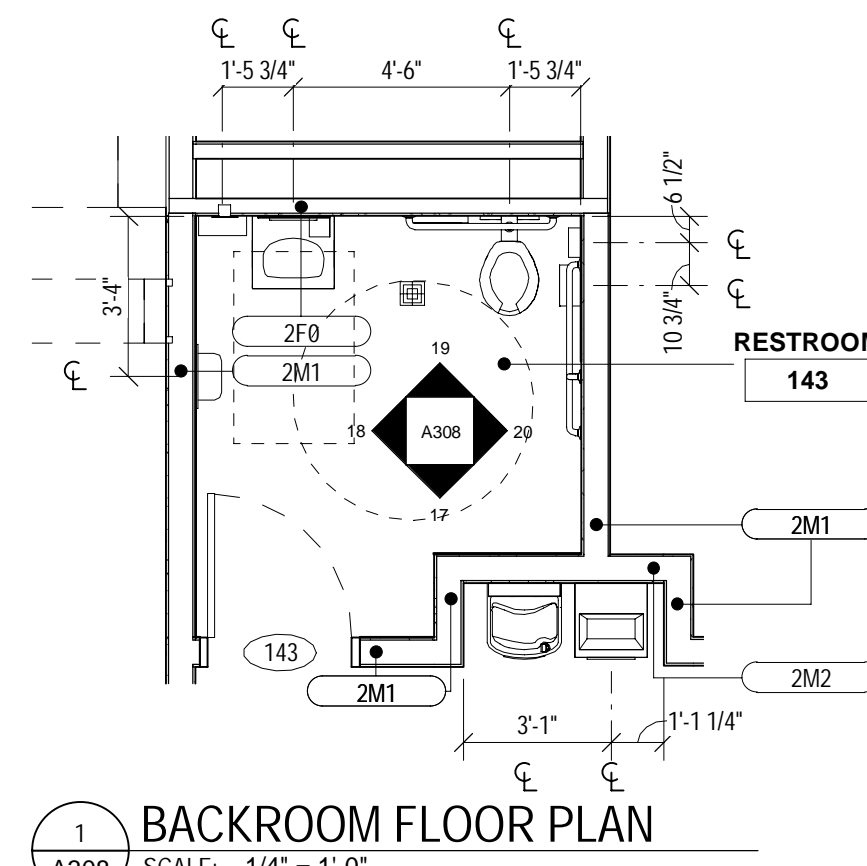

- FLOOR PLAN GENERAL NOTES**
- ALL DIMENSIONS ARE TO FINISH MATLS OR OPENINGS UNL. EXCLUSIVE OF CERAMIC TILE.
 - FOR DOOR, FLOOR FINISH, AND OWNER SUPPLIED MATL. & EQUIP. SCHEDULES, SEE SHTS A601 & A611.
 - PARTITION TYPES INDICATE LOCATION FOR BLOCKING FINISHES, ETC. SEE SHEET A601 FOR PARTITION TYPES. () TO FLOOR SIDE.
 - PLYWOOD BLOCKING IS INCLUDED IN PARTITION TYPE. SEE BLOCKING PLAN FOR SIDE OF WALL.
 - NOT USED.
 - FOR TYPICAL CONNECTION OF INTERIOR PARTITIONS TO EXTERIOR WALLS SEE () () TYP.
 - NOT USED.
 - SPOT ELEVATION (EXAMPLE - 100' 0") REPRESENTS CONCRETE SLAB ELEVATION UNL.
 - SET TOP OF FLOOR DRAIN STAINERS LEVEL WITH FINISHED FLOOR SURFACE. SEE () () () () ().
 - NOT USED.
 - PROVIDE THRESHOLD AT RESTROOM CT TRANSITION. SEE () () () () ().
 - PROVIDE ANTI-GRAFFITI FILM AT ALL MIRRORS.

- FLOOR AND WALL FINISH GENERAL NOTES**
- CONTINUE RB (AND/OR) 4" BEHIND FIXTURE @ SALES FLOOR DOORS.
 - FOR WALL PROTECTION CAP AND CORNER GUARD/END CAP DETAILS SEE () () () () () () () ().
 - ALL CRT, MT, & FBWEL & MARBLE/LEWEL ARE FURNISHED BY TARGET AND INSTALLED BY CONTRACTOR. RF, RR, CT, QT, TTS, SSM, AND FRP ARE FURNISHED AND INSTALLED BY CONTRACTOR.
 - INSTALL HYDRAULIC CEMENT BASED UNDERLAYMENT TO CREATE FEATHERED EDGE AT TRANSITION BETWEEN RESILIENT FLOORING AND EXPOSED CONCRETE FLOOR ON ALL SIDES.
 - FLOOR FINISH CHANGES BETWEEN ROOMS OCCUR AT DOOR CENTERLINES TYPICAL. SEE A601 FOR ADDITIONAL FLOOR FINISH INFORMATION.
 - PROVIDE THRESHOLD AT RESTROOM CT TRANSITION. SEE () () () () ().
 - FOR BASE CONDITIONS NOT SHOWN ON A121, SEE ROOM FINISH SCHEDULE ON A601.
 - FOR SST CORNER GUARD VERTICAL SST END CAPS TO RB CONNECTION, SEE () () () () () () ().
 - WHERE NEW FLOOR TRENCHING IS REQUIRED FOR ELECTRICAL, PLUMBING AND REFRIGERATION WORK, RECESS THE NEW CONCRETE SLAB 1/4" MIN TO 1/2" MAX. APPLY A POLISHABLE OVERLAY SYSTEM OVER THE NEW CONCRETE SLAB TO BE FLUSH WITH THE ADJACENT FLOOR SLAB. SEE SPECIFICATIONS, STRUC. AND DETAIL.
 - DO NOT APPLY ANY SEALANT UNDER CT.
 - SST CORNER GUARDS AND WALL CAPS TO 4" AFF UNLESS WALL PROTECTION IS 7" AFF. IN WHICH CASE, THE SST CORNER GUARD OR WALL CAP WILL TERMINATE AT THE SAME HEIGHT AS THE WALL PROTECTION.

- REFLECTED CEILING PLAN GENERAL NOTES**
- SEE SHEET A601 FOR SYMBOLS.
 - ACT CEILING GRIDS ARE CENTERED IN ROOMS PER SPECIFICATION CRITERIA UNLESS NOTED OTHERWISE.
 - FOR ALIGNMENT OF SPRINKLER IN SALES FLOOR CEILING SEE SPEC. DIV 21 1313.
 - PROVIDE SLIP CONNECTION AT ALL WALLS, EXTENDING TO ROOF OR STRUCT. PER DETAILS ON SHEET A601.
 - VERIFY LOCATIONS OF HANGING DEPARTMENT SIGNAGE WITH TARGET OR LOCATIONS SHOWN ON THIS PLAN ARE DIAGRAMMATIC ONLY.

- GENERAL NOTES**
- CONTROL JOINTS SHOWN ARE SPECIAL CONDITIONS ONLY. REFER TO PROJECT MANUAL FOR CRITERIA ON LOCATION AND SPACING OF ALL OTHER CONTROL JOINTS.
 - FOR ADDITIONAL FINISH INFORMATION SEE ROOM FINISH SCHEDULE SHEET A601.
 - FOR OWNER FURNISHED MATERIAL AND EQUIPMENT SCHEDULE SEE SHEET A601.
 - ALL RESTROOM WALLS TO HAVE CEMENTITIOUS BACKER BOARD TO 4" AFF AND WATER RESISTANT GYP BOARD ABOVE. STUD SPACING TO BE 16" O.C.
- BATHROOM APPLIANCES NOTES**
- ALL MIRRORS SHALL RECEIVE ANTI-GRAFFITI FILM.

Date	No.	Description
03/17/2022		50% DESIGN DEVELOPMENT
04/14/2022		95% CONSTRUCTION DOCUMENTS
05/05/2022		BID ISSUE

TARGET
JERSEY CITY, NJ
321 STADIUM PLAZA
JERSEY CITY, NJ 07305

Project Number **T-2885**

Proto: N/A	Version: N/A	Config: N/A
Drawn By	ES	
Checked By	LS	

RESTROOM PLANS & ELEVATIONS

A308



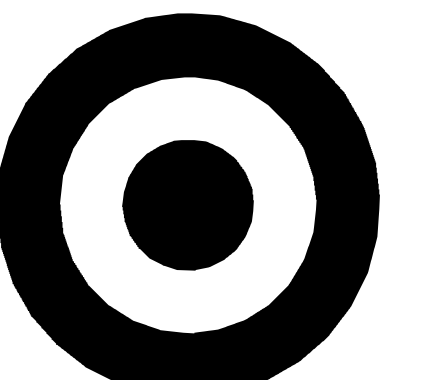

TARGET

1000 NICOLLET MALL
MINNEAPOLIS, MN 55403

Bignell Watkins Hasser
ARCHITECTS, INC

Date	No.	Description
03/17/2022		50% DESIGN DEVELOPMENT
04/14/2022		95% CONSTRUCTION DOCUMENTS
05/05/2022		BID ISSUE

TARGET
 JERSEY CITY, NJ
 321 STADIUM PLAZA
 JERSEY CITY, NJ 07305

Project Number	T-2885	
Proto: N/A	Version: N/A	Config: N/A
Drawn By	ES	
Checked By	LS	

STARBUCKS PLANS & ELEVATIONS

A312

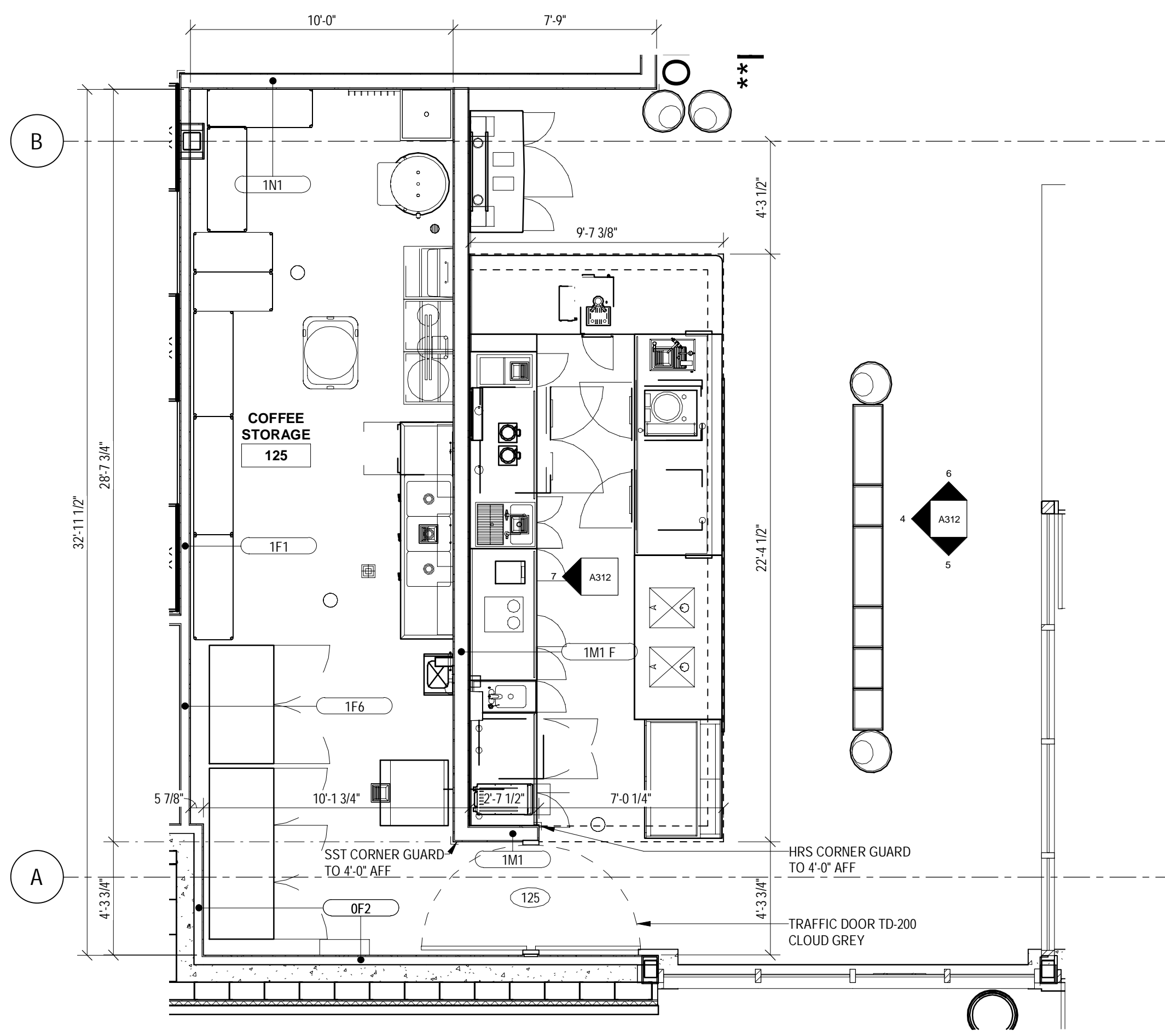

1 STARBUCKS FLOOR PLAN
SCALE: 1/4" = 1'-0"

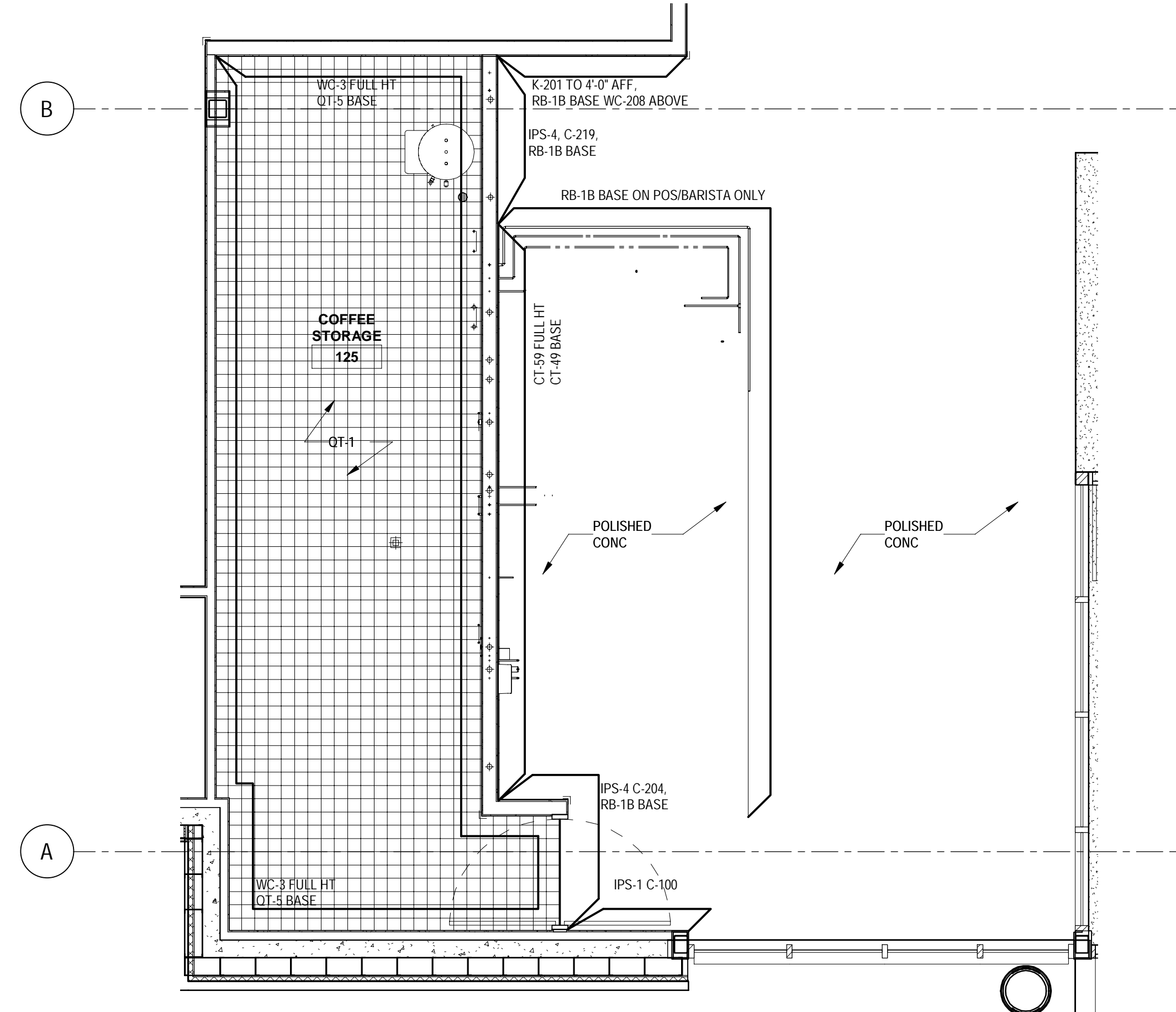

2 STARBUCKS FINISH PLAN
SCALE: 1/4" = 1'-0"

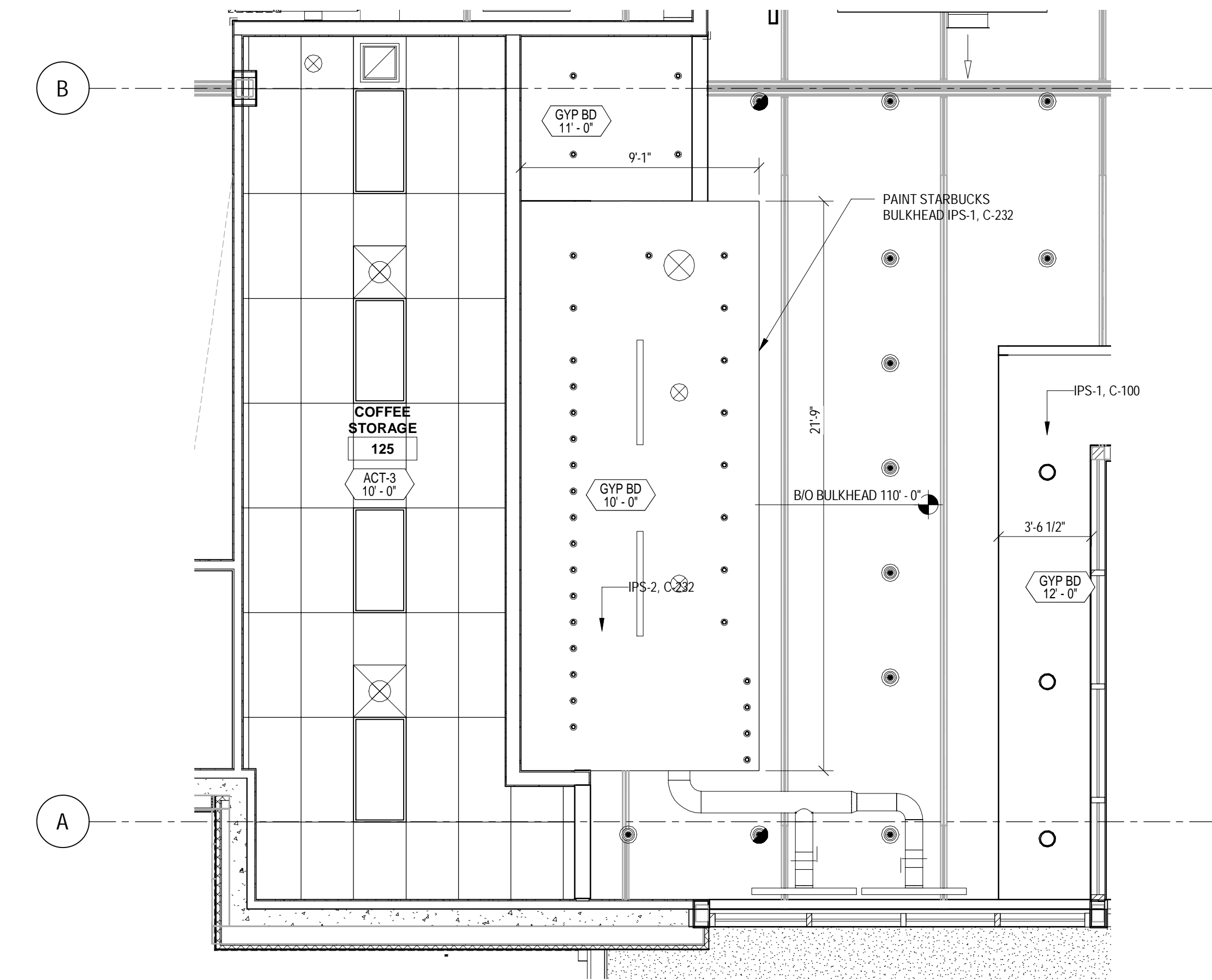

3 STARBUCKS CEILING PLAN
SCALE: 1/4" = 1'-0"

- FLOOR PLAN GENERAL NOTES**
- A. ALL DIMENSIONS ARE TO FINISH MATLS OR OPENINGS UNDO, EXCLUSIVE OF CERAMIC TILE.
 - B. FOR DOOR, FLOOR FINISH, AND OWNER SUPPLIED MATL & EQUIP SCHEDULES, SEE SHTS A601 & A611.
 - C. PARTITION TYPES INDICATE LOCATION FOR BLOCKING FINISHES, ETC. SEE SHEET A601 FOR PARTITION TYPES. 1=1 SIDE, 2=2 SIDE.
 - D. PLYWOOD BLOCKING IS INCLUDED IN PARTITION TYPE. SEE BLOCKING PLAN FOR SIDE OF WALL.
 - E. NOT USED.
 - F. FOR TYPICAL CONNECTION OF INTERIOR PARTITIONS TO EXTERIOR WALLS SEE (1) A601 (2) A601 TYP.
 - G. NOT USED.
 - H. SPOT ELEVATION (EXAMPLE: 100'-0") REPRESENTS CONCRETE SLAB ELEVATION UNDO.
 - I. SET TOP OF FLOOR DRAIN STAINLESS LEVEL WITH FINISHED FLOOR SURFACE. SEE (25) A602 (26) A602.
 - J. NOT USED.
 - K. PROVIDE THRESHOLD AT RESTROOM CT TRANSITION SEE (22) A602 (24) A602.
 - L. PROVIDE ANTI-GRAFFITI FILM AT ALL MIRRORS.

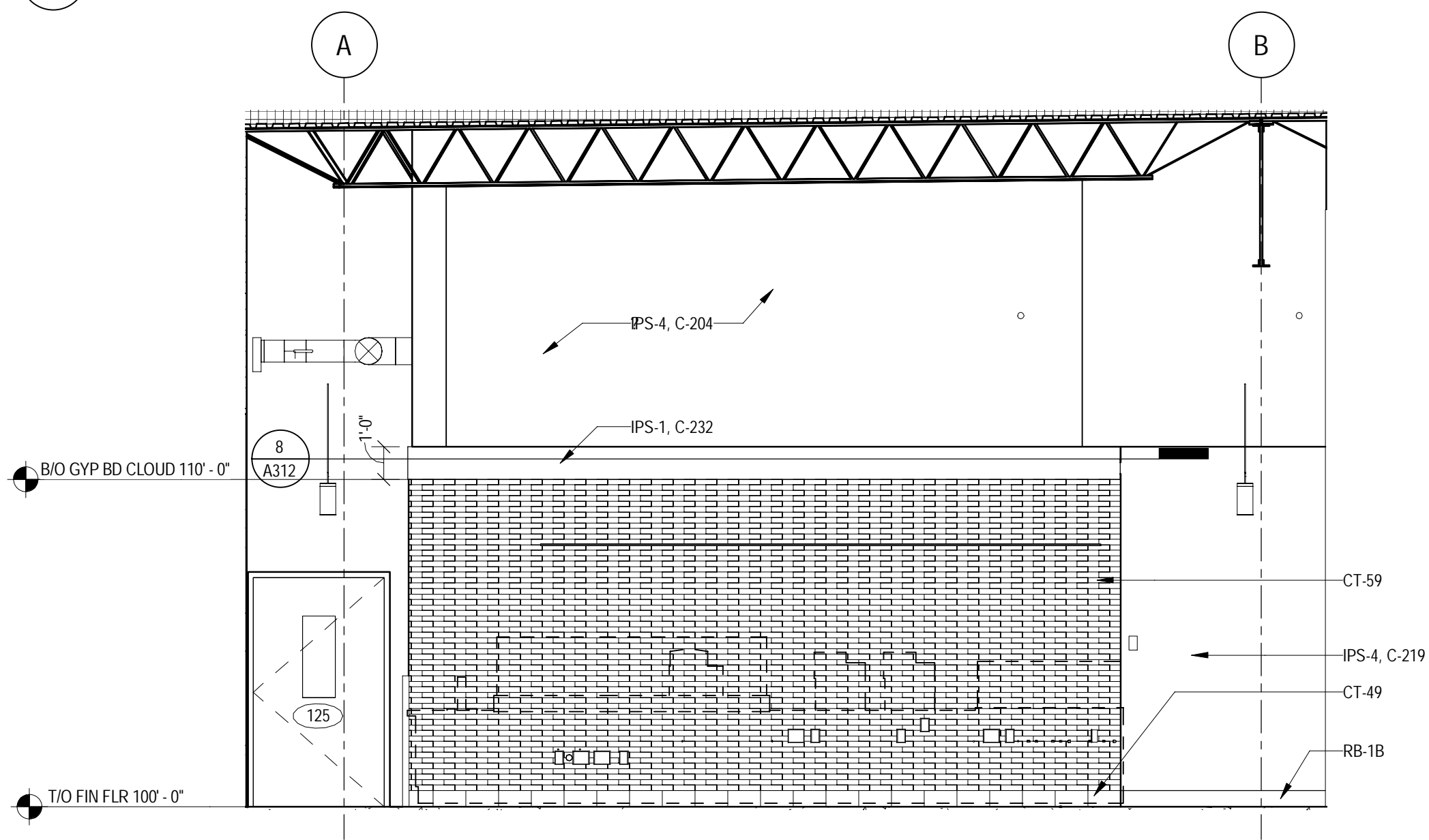

4 COFFEE SALES WEST INTERIOR ELEVATION
SCALE: 1/4" = 1'-0"

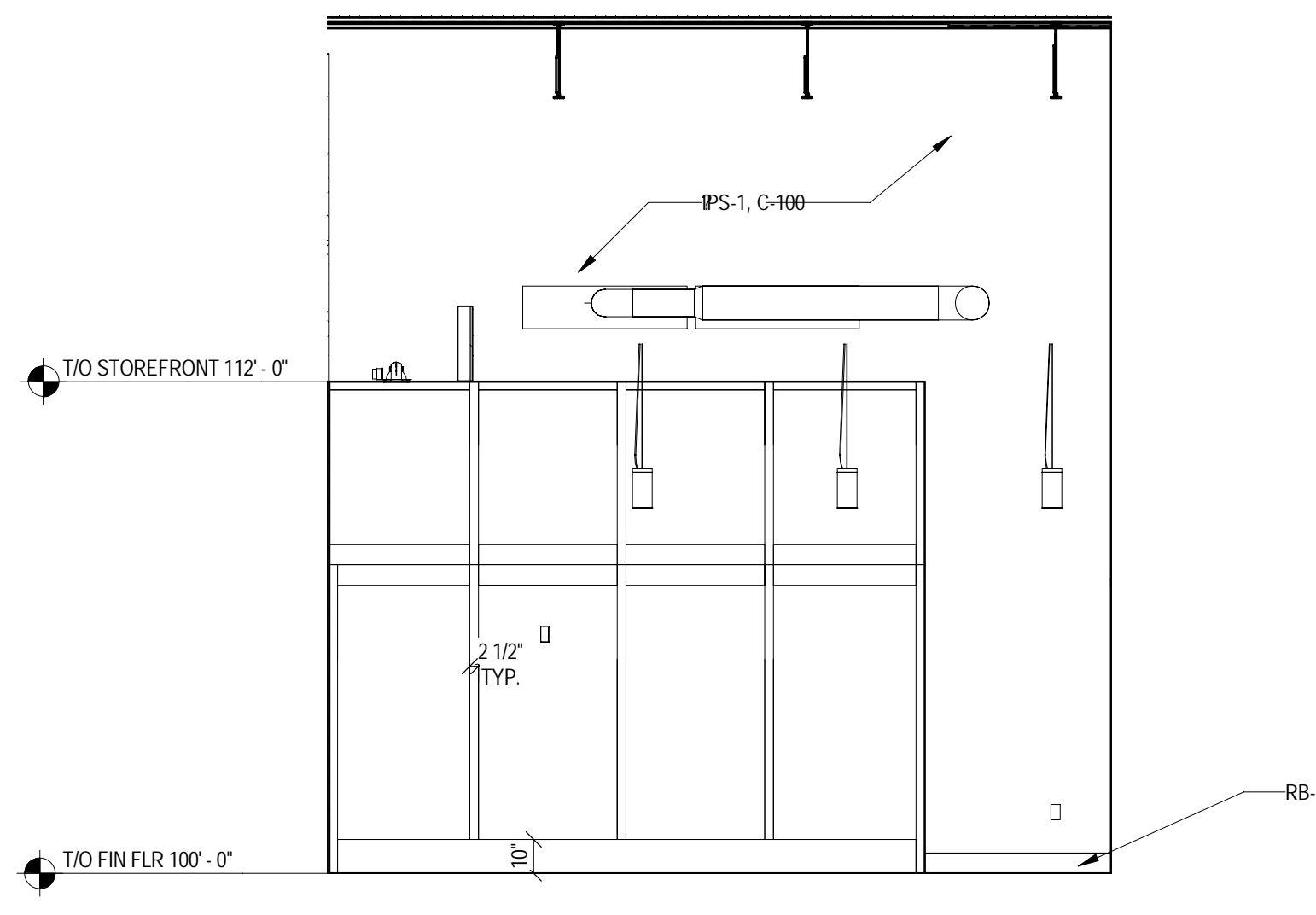

5 COFFEE SALES SOUTH INTERIOR ELEVATION
SCALE: 1/4" = 1'-0"

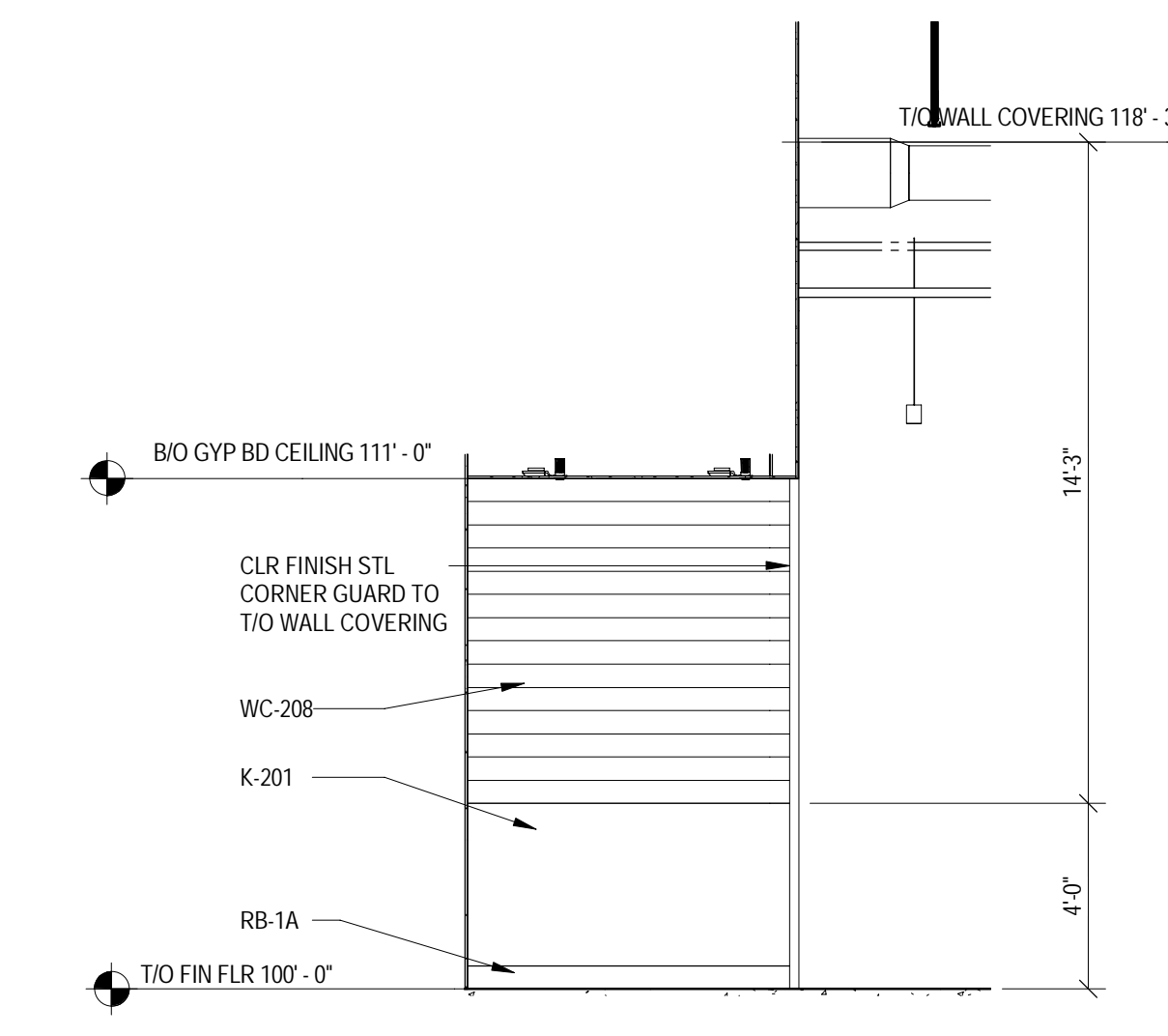

6 COFFEE SALES NORTH INTERIOR ELEVATION
SCALE: 1/4" = 1'-0"

- REFLECTED CEILING PLAN GENERAL NOTES**
- A. SEE SHEET A601 FOR SYMBOLS.
 - B. ACT CEILING GRIDS ARE CENTERED IN ROOMS PER SPECIFICATION CRITERIA UNLESS NOTED OTHERWISE.
 - C. FOR ALIGNMENT OF SPRINKLER IN SALES FLOOR CEILING SEE SPEC. DIV 21.1311.
 - D. PROVIDE SLIP CONNECTION AT ALL WALLS EXTENDING TO ROOF OR STRUCT PER DETAILS ON SHEET A601.
 - E. VERIFY LOCATIONS OF HANGING DEPARTMENT SIGNAGE WITH TARGET ISM. LOCATIONS SHOWN ON THIS PLAN ARE DIAGRAMMATIC ONLY.

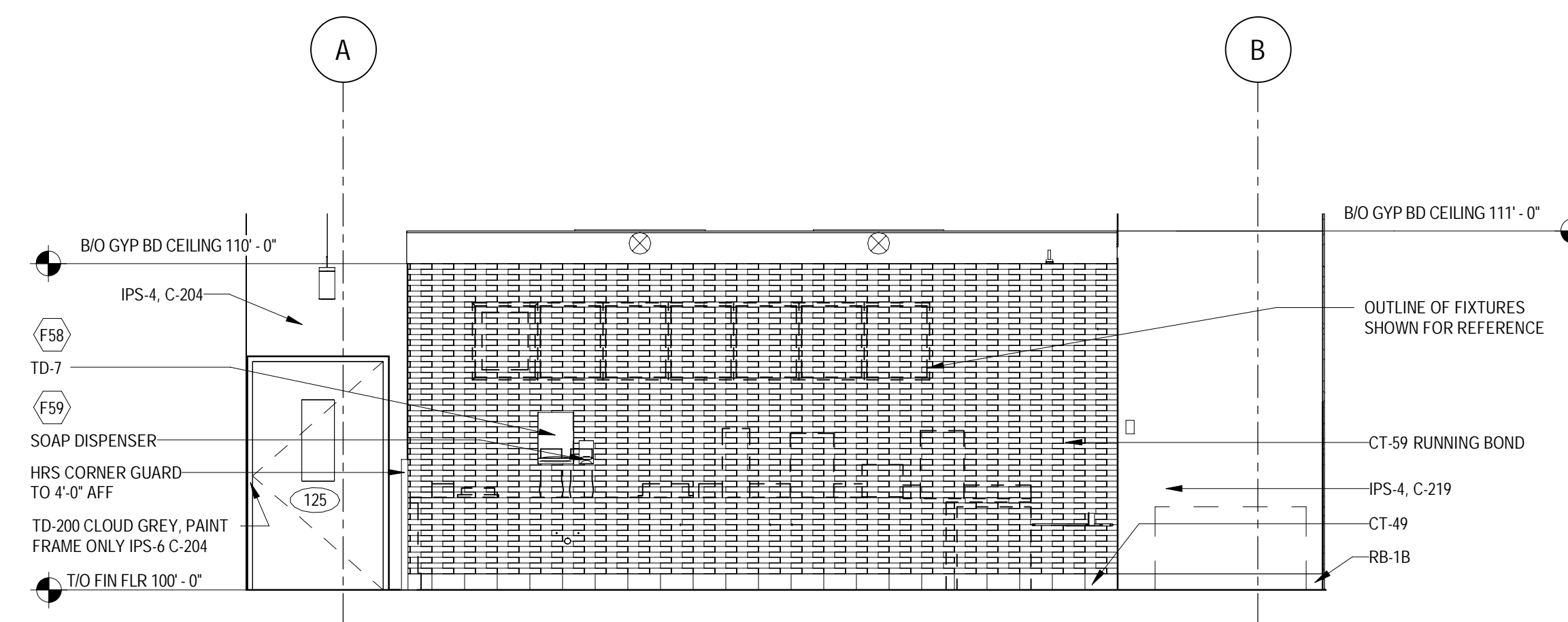

7 COFFEE SALES INTERIOR ELEVATION
SCALE: 1/4" = 1'-0"

- FLOOR AND WALL FINISH GENERAL NOTES**
- A. CONTINUE RB-1A(ND) @ BEHIND FIXTURE @ SALES FLOOR DOORS.
 - B. FOR WALL PROTECTION CAP AND CORNER GUARD/ END CAP DETAILS SEE (11) A602 (12) A602 (13) A602.
 - C. ALL CPT, MT, K-PANEL & MARMOLEUM ARE FURNISHED BY TARGET AND INSTALLED BY CONTRACTOR. RB, CT, CT, ITS, SS&M AND FRP ARE FURNISHED AND INSTALLED BY CONTRACTOR.
 - D. INSTALL HYDRAULIC CEMENT BASE UNDERLAMENT TO CREATE FEATHERED EDGE AT TRANSITION BETWEEN RESILIENT FLOORING AND EXPOSED CONCRETE FLOOR ON ALL SIDES.
 - E. FLOOR FINISH CHANGES BETWEEN ROOMS OCCUR AT DOOR CENTERLINES TYPICAL. SEE A601 FOR ADDITIONAL FLOOR FINISH INFORMATION.
 - F. PROVIDE THRESHOLD AT RESTROOM CT TRANSITION. SEE (22) A602 (24) A602.
 - G. FOR BASE CONDITIONS NOT SHOWN ON A121, SEE ROOM FINISH SCHEDULE OR A601.
 - H. FOR SST CORNER GUARD/ VERTICAL SST END CAPS TO RB CONNECTION SEE (10) A602 (14) A602.
 - J. WHERE NEW FLOOR TRENCHING IS REQUIRED FOR ELECTRICAL, PLUMBING AND REFRIGERATION WORK, RECESS THE NEW CONCRETE SLAB 3/8" MIN TO 1/2" MAX. APPLY A POLISHABLE OVERLAY SYSTEM OVER THE NEW CONCRETE SLAB TO BE FLUSH WITH THE ADJACENT FLOOR SLAB. SEE SPECIFICATIONS, STRUCT. AND DETAIL.
 - K. DO NOT APPLY ANY SEALANT UNDER CT.
 - L. SST CORNER GUARDS AND WALL CAPS TO 4'-0" AFF UNLESS WALL PROTECTION IS TO 7'-2" AFF IN WHICH CASE THE SST CORNER GUARD OR WALL CAP WILL TERMINATE AT THE SAME HEIGHT AS THE WALL PROTECTION.

- INTERIOR ELEVATIONS GENERAL NOTES**
- A. CONTROL JOINTS SHOWN ARE SPECIAL CONDITIONS ONLY. REFER TO PROJECT MANUAL CRITERIA FOR LOCATION AND SPACING OF ALL OTHER CONTROL JOINTS.
 - B. FOR ADDITIONAL FINISH INFORMATION SEE ROOM FINISH SCHEDULE - SHEET A601.
 - C. RB TO EXTEND @ BEHIND FIXTURES.
 - D. PAINT TO EXTEND MIN 4" BEHIND FIXTURES. DO NOT SAND OR PAINT GYPSUM BOARD CONSTRUCTION THAT IS CONCEALED BY FIXTURES.
 - E. VERIFY FINAL FIXTURE LOCATIONS W/ OWNER.
 - F. FOR CONTROL JOINTS SEE (3) A601 (5) A601 (6) A601 TYP.
 - G. PROVIDE SLIP CONTROL JOINT AT ALL LOCATIONS WHERE ROOF SUPPORTED BULKHEAD ABUTS FLOOR SUPPORTED WALL. SEE (7) A601 TYP.
 - H. ALL HM DOORS, FRAMES AND TRAFFIC DOOR HM AND STL FRAMES THROUGHOUT STORE. IF INDICATED TO BE PAINTED, ARE TO BE PAINTED AS FOLLOWS:
 C-36 (RYER REFLECTIONS) WHEN ADJACENT WALL PAINT COLOR IS C-36, C-100, HAS K-201 GREY WALL PROTECTION ON CT 51 (RESTROOMS) WALL TILE INSTALLED.
 C-203 (RED) WHEN ADJACENT WALL PAINT COLOR IS C-300 OR HAS K-11 RED WALL PROTECTION INSTALLED.
 NOTE: THERE ARE TO BE NO WHITE DOORS.
 - J. ANY EXPOSED WALL SURFACES GREATER THAN OR EQUAL TO 18" ADJACENT TO SALES FLOOR DOOR LOCATIONS TO RECEIVE WALL PROTECTION TO A HEIGHT OF 7'-2". COLOR SELECTION: K-11 OR K-201, TO MATCH ADJACENT WALL SURFACE.
 - K. ALL OUTSIDE CORNERS TO RECEIVE STAINLESS STEEL CORNER GUARDS.
 - L. ALL 7 1/4" OR GREATER WALL THICKNESSES TO HAVE 0" SEPARATE OUTSIDE STAINLESS CORNER GUARDS. IF WALL THICKNESS IS LESS THAN 7 1/4" USE (1) FULL WALL THICKNESS STAINLESS STEEL WALL CAP.

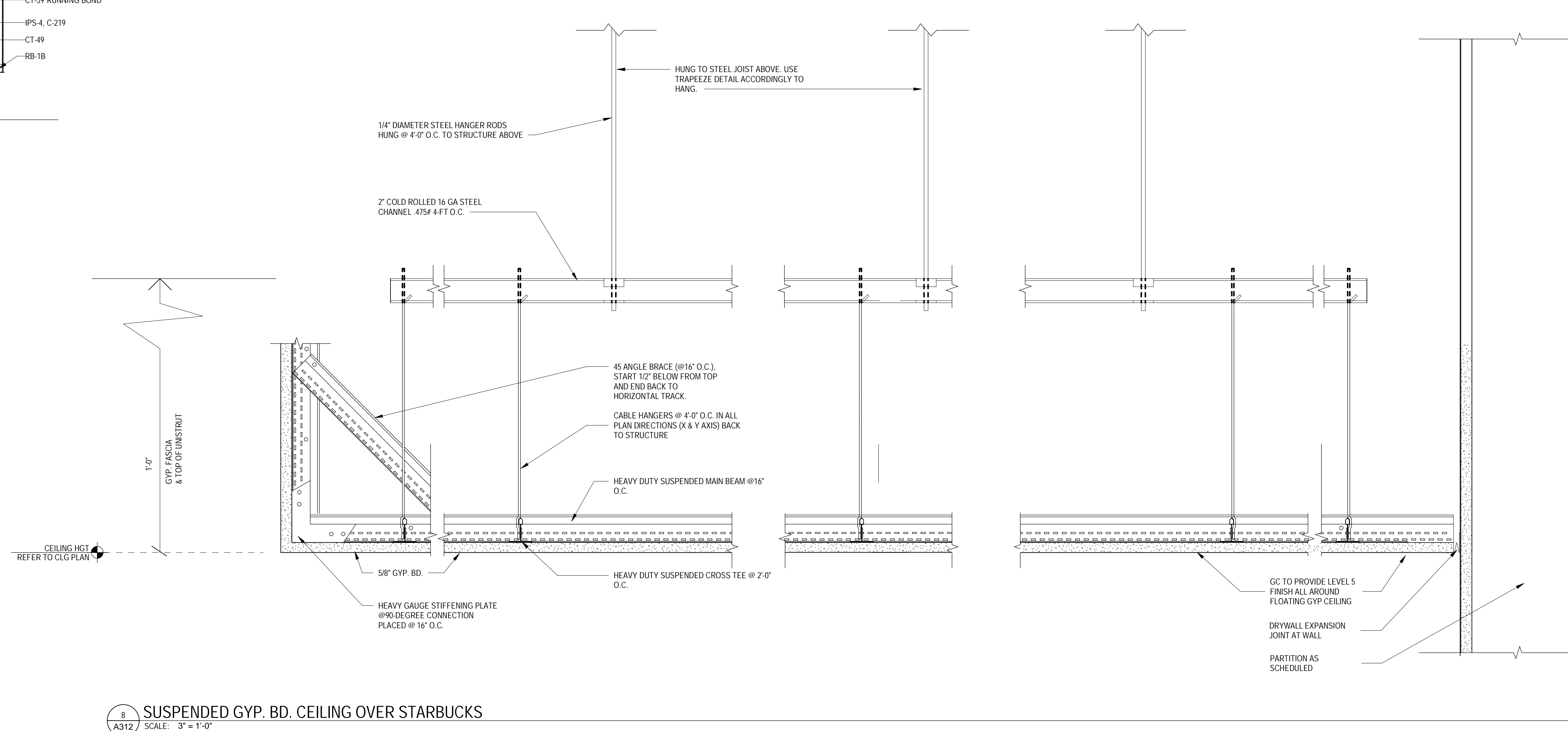

8 SUSPENDED GYP. BD. CEILING OVER STARBUCKS
SCALE: 3" = 1'-0"



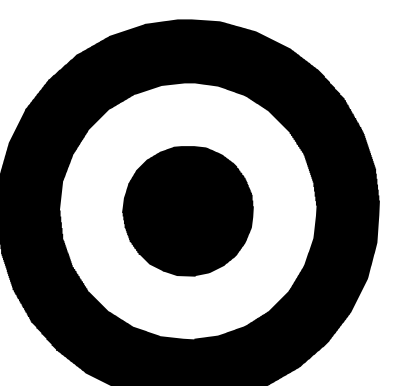

TARGET

1000 NICOLLET MALL
MINNEAPOLIS, MN 55403

Bignell Watkins Hasser
ARCHITECTS, INC

Date	No.	Description
03/17/2022		50% DESIGN DEVELOPMENT
04/14/2022		95% CONSTRUCTION DOCUMENTS
05/05/2022		BID ISSUE

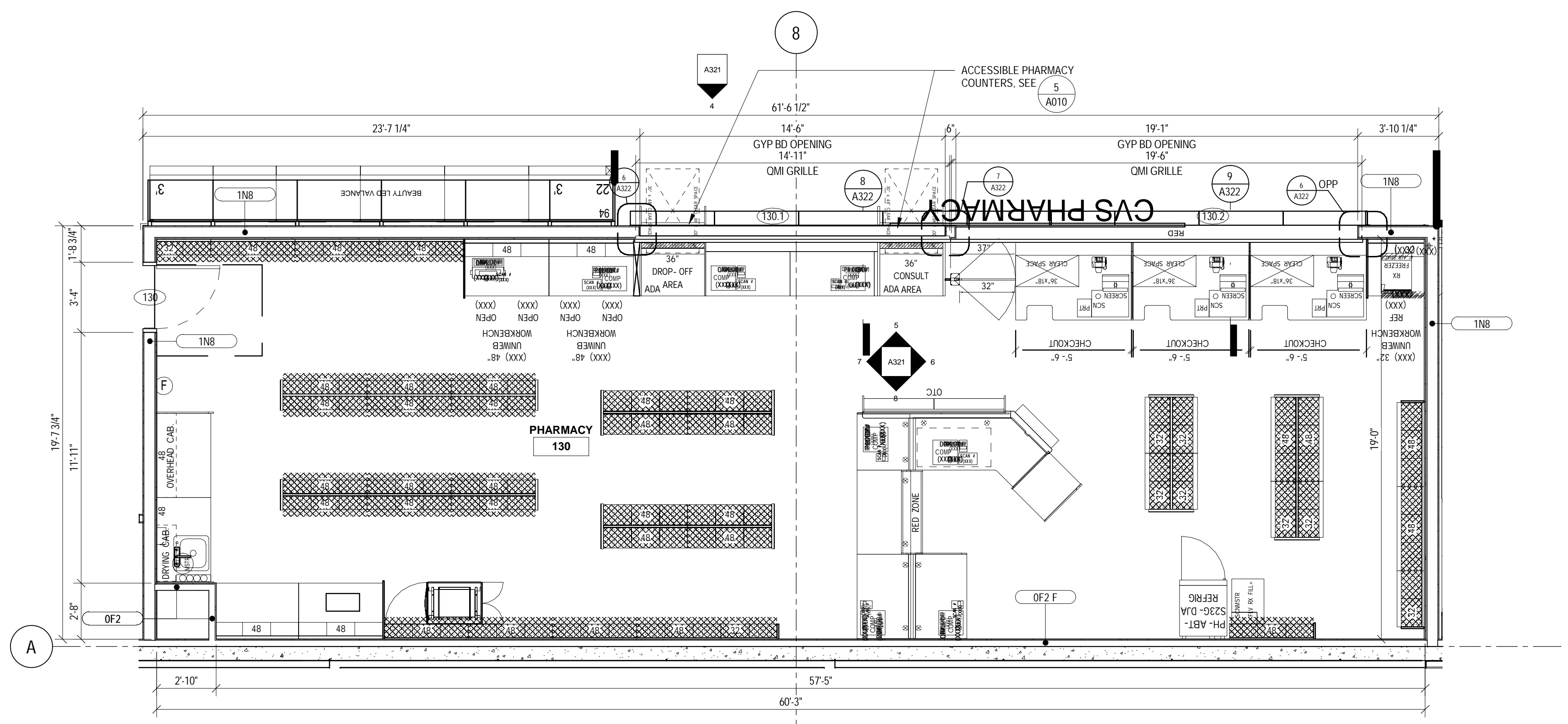

1 PHARMACY FLOOR PLAN
SCALE: 1/4" = 1'-0"

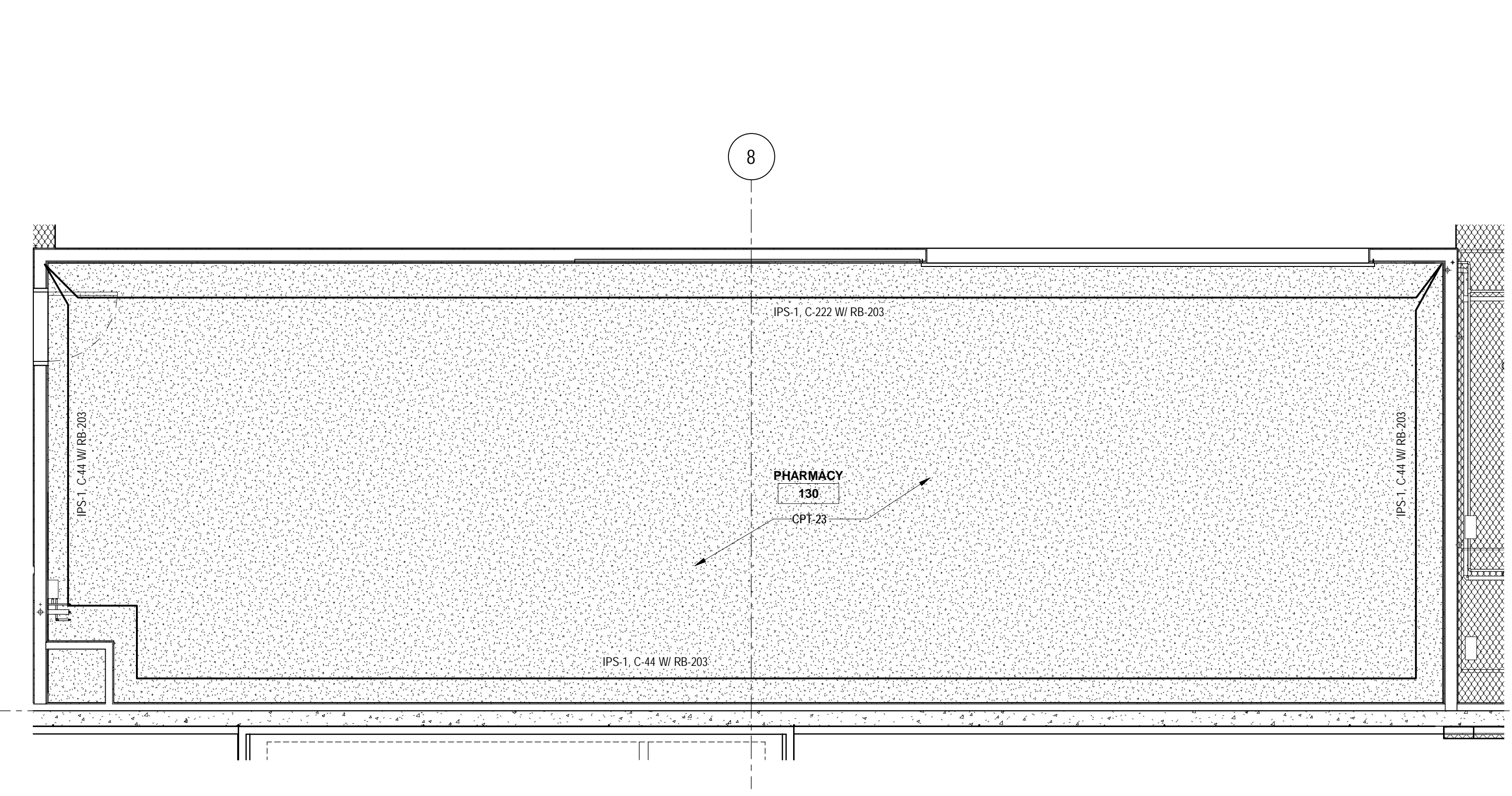

2 PHARMACY FINISH PLANS
SCALE: 1/4" = 1'-0"

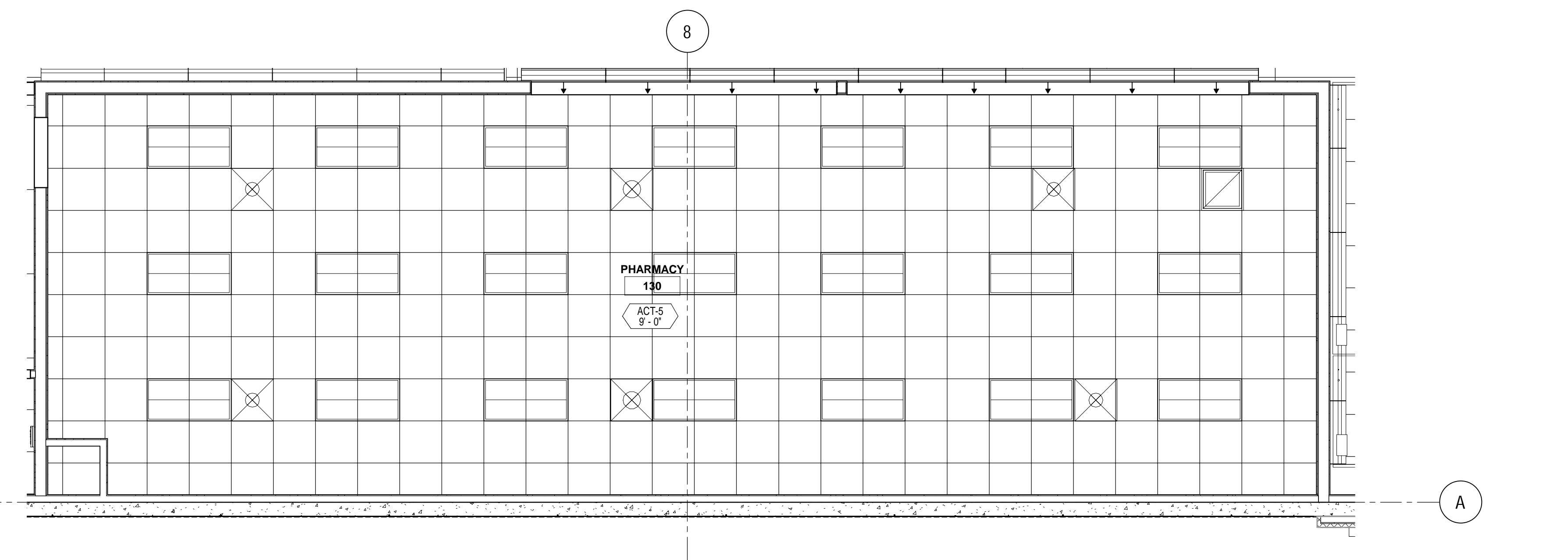

3 PHARMACY CEILING PLAN
SCALE: 1/4" = 1'-0"

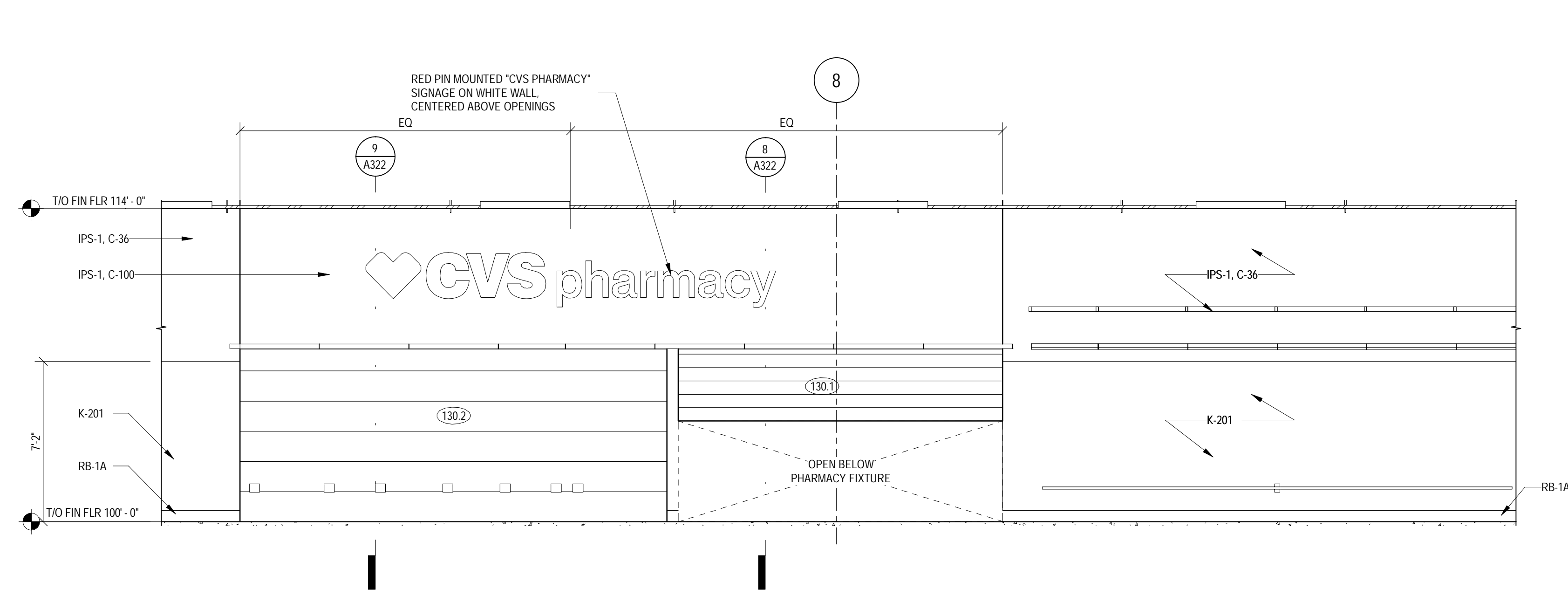

4 PHARMACY ENTRANCE INTERIOR ELEVATION
SCALE: 1/4" = 1'-0"

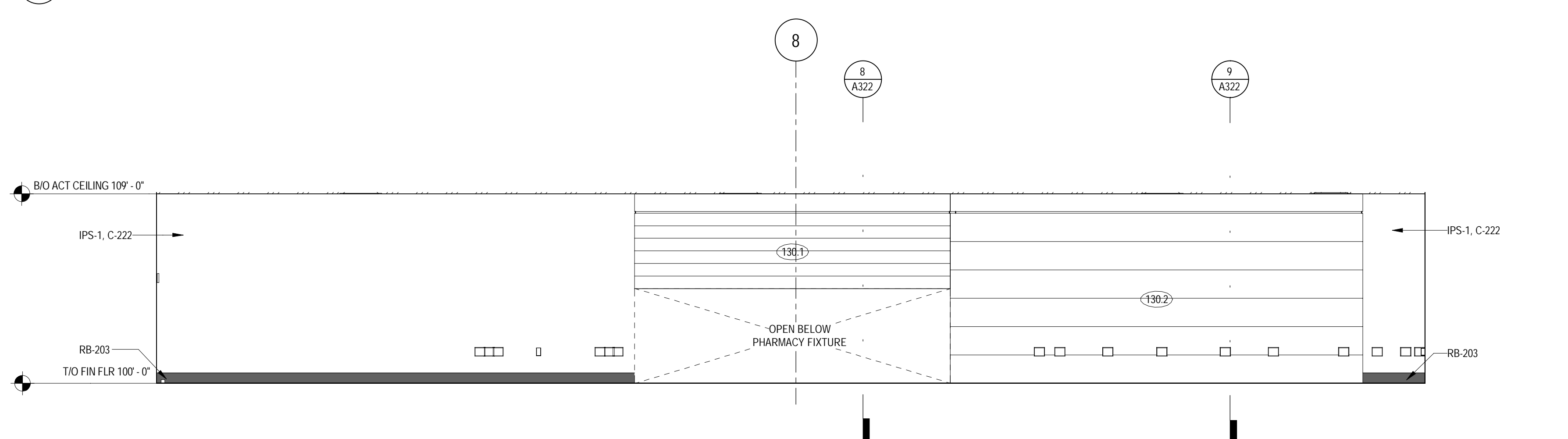

5 PHARMACY NORTH INTERIOR ELEVATION
SCALE: 1/4" = 1'-0"

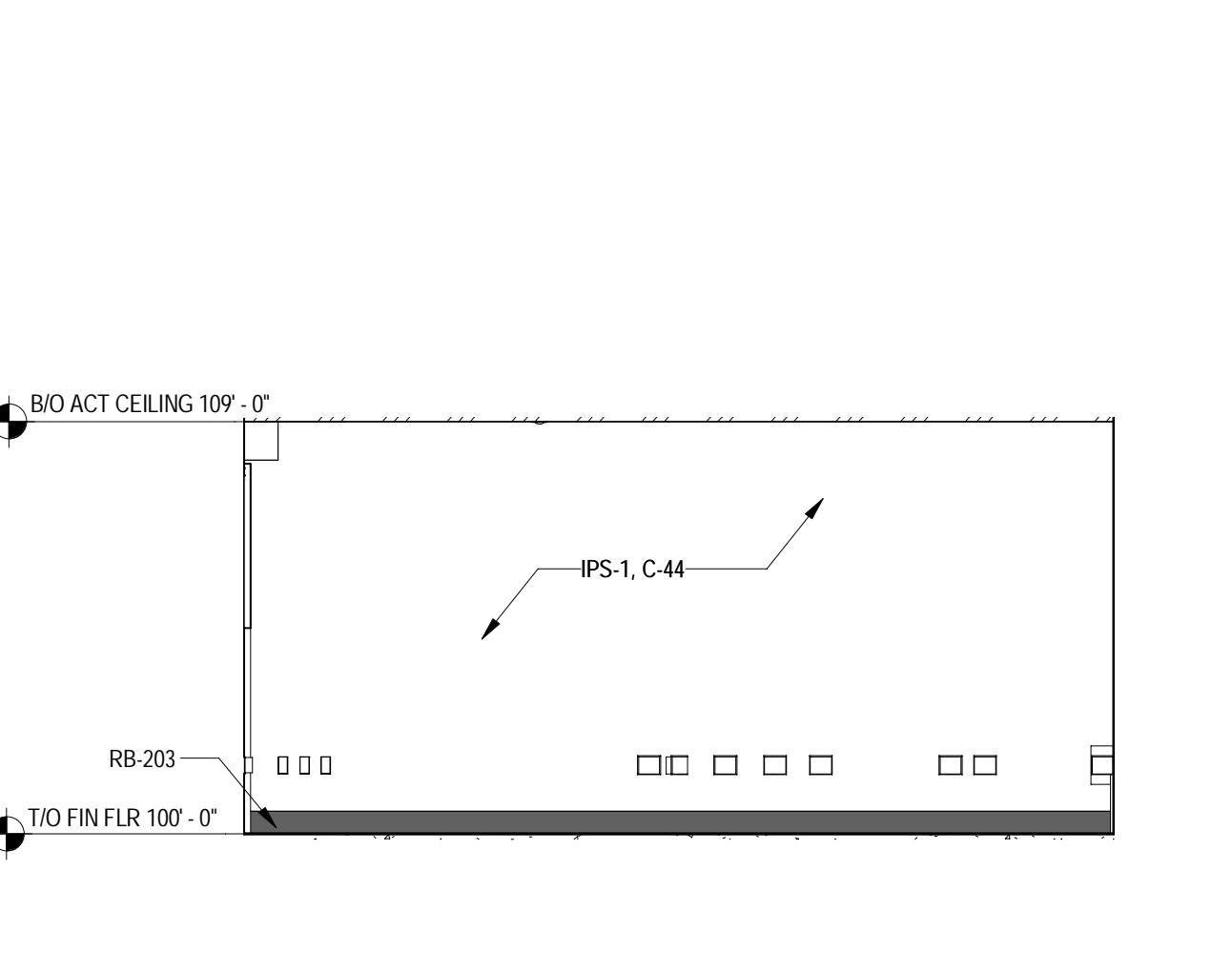

6 PHARMACY EAST INTERIOR ELEVATION
SCALE: 1/4" = 1'-0"

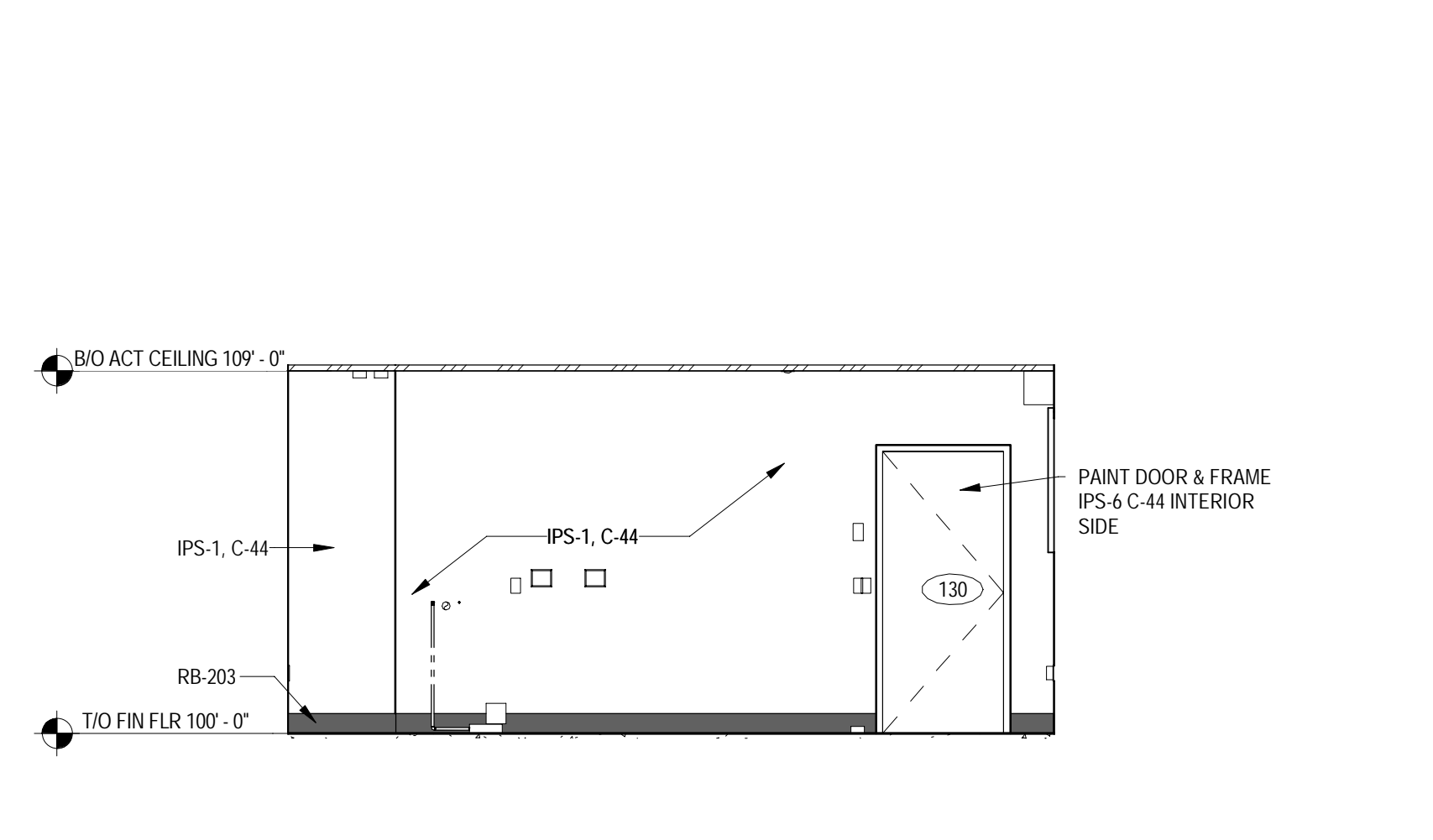

7 PHARMACY WEST INTERIOR ELEVATION
SCALE: 1/4" = 1'-0"

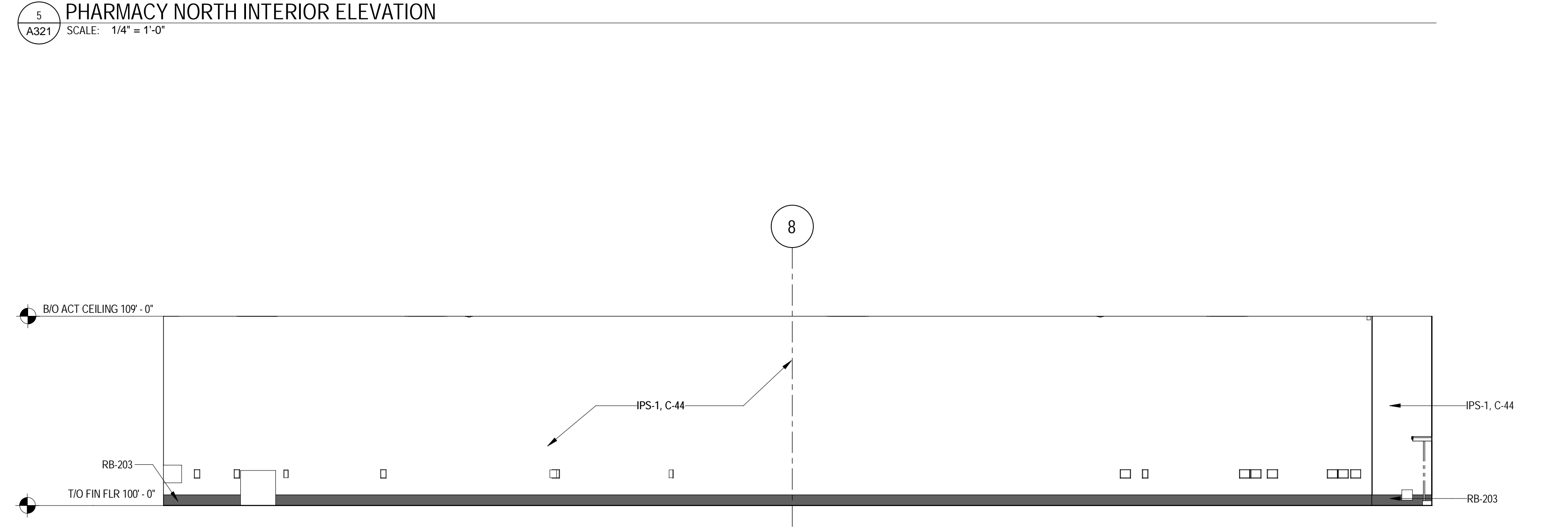

8 PHARMACY NORTH INTERIOR ELEVATION
SCALE: 1/4" = 1'-0"

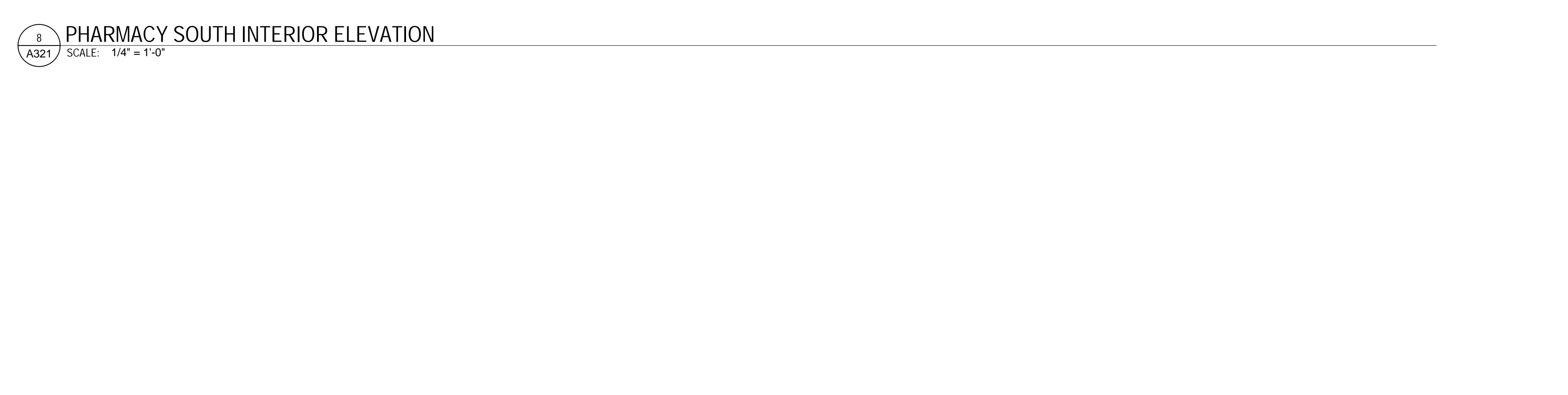

8 PHARMACY SOUTH INTERIOR ELEVATION
SCALE: 1/4" = 1'-0"

- FLOOR AND WALL FINISH GENERAL NOTES**
- A. CONTINUE RB-240(X) @ BEHIND FIXTURE @ SALES FLOOR DOORS.
 - B. FOR WALL PROTECTION CAP AND CORNER GUARD END CAP DETAILS SEE (11) (12) (15) (A501) (A502) (A503)
 - C. ALL CPT, MT, K-PANEL & MARMOLEUM ARE FURNISHED BY TARGET & INSTALLED BY CONTRACTOR. RP, RB, CT, QT, FTS, SSM, AND FRP ARE FURNISHED AND INSTALLED BY CONTRACTOR.
 - D. INSTALL HYDRAULIC CEMENT BASED UNDERLAYMENT TO CREATE FEATHERED EDGE AT TRANSITION BETWEEN SLAB FLOORING AND EXPOSED CONCRETE FLOOR ON ALL SIDES.
 - E. FLOOR FINISH CHANGES BETWEEN ROOMS OCCUR AT DOOR CENTERLINES TYPICAL. SEE A601 FOR ADDITIONAL FLOOR FINISH INFORMATION.
 - F. PROVIDE THRESHOLD AT RESTROOM CT TRANSITION SEE (22) (24) (A501) (A502)
 - G. FOR BASE CONDITIONS NOT SHOWN ON A121, SEE ROOM FINISH SCHEDULE ON A601
 - H. FOR SST CORNER GUARD VERTICAL SST END CAPS TO RB CONNECTION SEE (10) (14) (A501) (A502)
 - J. WHERE NEW FLOOR TRENCHING IS REQUIRED FOR ELECTRICAL, PLUMBING AND REFRIGERATION WORK, RECESS THE NEW CONCRETE SLAB 3/8" MIN TO 1/2" MAX. APPLY A POLISHABLE OVERLAY SYSTEM OVER THE NEW CONCRETE SLAB TO BE FLUSH WITH THE ADJACENT FLOOR SLAB. SEE SPECIFICATIONS, STRUC, AND DETAIL.
 - K. DO NOT APPLY ANY SEALANT UNDER CT.
 - L. SST CORNER GUARDS AND WALL CAPS TO 4'-0" AFF UNLESS WALL PROTECTION IS TO 7'-2" AFF IN WHICH CASE THE SST CORNER GUARD OR WALL CAP WILL TERMINATE AT THE SAME HEIGHT AS THE WALL PROTECTION.

- INTERIOR ELEVATIONS GENERAL NOTES**
- A. CONTROL JOINTS SHOWN ARE SPECIAL CONDITIONS ONLY. REFER TO PROJECT MANUAL CRITERIA FOR LOCATION AND SPACING OF ALL OTHER CONTROL JOINTS.
 - B. FOR ADDITIONAL FINISH INFORMATION SEE ROOM FINISH SCHEDULE - SHEET A601
 - C. RB TO EXTEND @ BEHIND FIXTURES
 - D. PAINT TO EXTEND MIN @ BEHIND FIXTURES. DO NOT SAND OR PAINT GYPSUM BOARD CONSTRUCTION THAT IS CONCEALED BY FIXTURES
 - E. VERIFY FINAL FIXTURE LOCATIONS W/ OWNER
 - F. FOR CONTROL JOINTS SEE (1) (2) (3) (4) (A501) (A502) (A503) TYP
 - G. PROVIDE SLIP CONTROL JOINT AT ALL LOCATIONS WHERE ROOF SUPPORTED BULKHEAD ABUTS FLOOR SUPPORTED WALL. SEE (4) TYP
 - H. ALL MIRROR FRAMES AND TRAFFIC DOOR HM AND STL FRAMES THROUGHOUT STORE. IF INDICATED TO BE PAINTED, ARE TO BE PAINTED AS FOLLOWS:
 - C-34 (DRIVER REFLECTIONS WHEN ADJACENT WALL PAINT COLOR IS C-36, C-100, HAS K-201 GREY WALL PROTECTION OR CT-51 (RESTROOMS) WALL TILE INSTALLED)
 - C-202 (RED) WHEN ADJACENT WALL PAINT COLOR IS C-202 OR HAS K-11 RED WALL PROTECTION INSTALLED
 - NOTE: THERE ARE TO BE NO WHITE DOORS
 - J. ANY EXPOSED WALL SURFACES GREATER THAN OR EQUAL TO 8' ADJACENT TO SALES FLOOR DOOR LOCATIONS TO RECEIVE WALL PROTECTION TO A HEIGHT OF 7'-2" COLOR SELECTION, K-11 OR K-201, TO MATCH ADJACENT WALL SURFACE.
 - K. ALL OUTSIDE CORNERS TO RECEIVE STAINLESS STEEL CORNER GUARDS
 - L. ALL 1 1/4" OR GREATER WALL THICKNESSES TO HAVE (2) SEPARATE OUTSIDE STAINLESS CORNER GUARDS. IF WALL THICKNESS IS LESS THAN 1 1/4" USE (1) FULL WALL THICKNESS STAINLESS STEEL WALL CAP

- REF CEILING GENERAL NOTES**
- A. ALL ANGLES ARE 45° OR MULTIPLES OF 45° UNLESS NOTED OTHERWISE
 - B. SEE SHEET A601 FOR SYMBOLS
 - C. ACT CEILING GRIDS ARE CENTERED IN ROOMS PER SPECIFICATION CRITERIA UNLESS NOTED OTHERWISE.
 - D. FOR ALIGNMENT OF SPRINKLER IN SALES FLOOR CEILING SEE SPEC DIV 21
 - E. PROVIDE SLIP CONNECTION AT ALL WALLS EXTENDING TO ROOF OR STRUCTURE FOR DETAILS ON SHEET A601

- FLOOR PLAN GENERAL NOTES**
- A. ALL DIMENSIONS ARE TO FINISH MATLS OR OPENINGS UNLD EXCLUSIVE OF CERAMIC TILE
 - B. FOR DOOR, FLOOR FINISH, AND OWNER SUPPLIED MATL & EQUIP SCHEDULES, SEE SHTS A601 & A611
 - C. PARTITION TYPES INDICATE LOCATION FOR BLOCKING FINISHES, ETC. SEE SHEET A601 FOR PARTITION TYPES (1) (2) REFLECTIVE
 - D. PL WOOD BLOCKING IS INCLUDED IN PARTITION TYPE. SEE BLOCKING PLAN FOR SIDE OF WALL
 - E. NOT USED
 - F. FOR TYPICAL CONNECTION OF INTERIOR PARTITIONS TO EXTERIOR WALLS SEE (1) (2) (A501) (A502) TYP
 - G. NOT USED
 - H. SPOT ELEVATION (EXAMPLE - 100'-0") REPRESENTS CONCRETE SLAB ELEVATION AND
 - I. SET TOP OF FLOOR DRAIN STAINERS LEVEL WITH FINISHED FLOOR SURFACE. SEE (25A) (25B) (A501) (A502)
 - J. NOT USED
 - K. PROVIDE THRESHOLD AT RESTROOM CT TRANSITION SEE (22) (24) (A501) (A502)
 - L. PROVIDE ANTI-GRAFFITI FILM AT ALL MIRRORS

TARGET
 JERSEY CITY, NJ
 321 STADIUM PLAZA
 JERSEY CITY, NJ 07305

Project Number **T-2885**
 Proto: N/A Version: N/A Contig: N/A
 Drawn By **ES**
 Checked By **LS**

PHARMACY PLANS, ELEVATIONS & DETAILS

A321



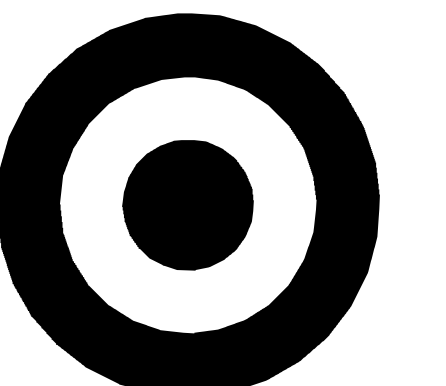

TARGET

1000 NICOLLET MALL
MINNEAPOLIS, MN 55403

Bignell Watkins Hasser
ARCHITECTS, INC

Date	No.	Description
03/17/2022		50% DESIGN DEVELOPMENT
04/14/2022		95% CONSTRUCTION DOCUMENTS
05/05/2022		BID ISSUE

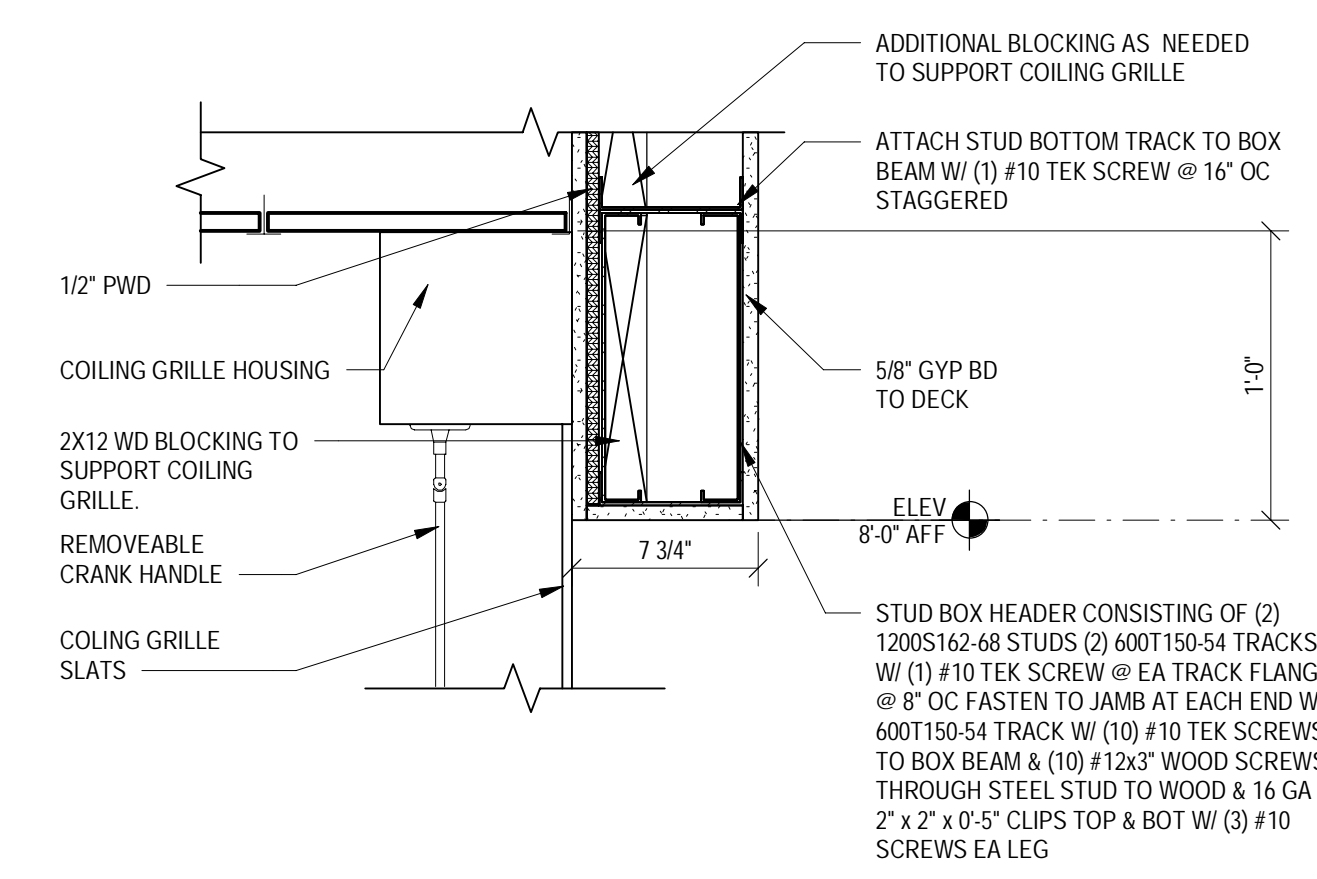

1 HEAD DETAIL
SCALE: 1/2" = 1'-0"

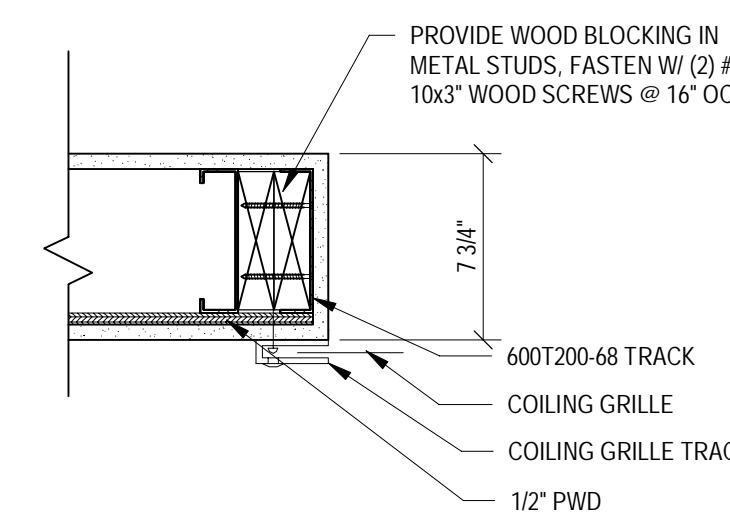

6 COILING DOOR JAMB DETAIL
SCALE: 1/2" = 1'-0"

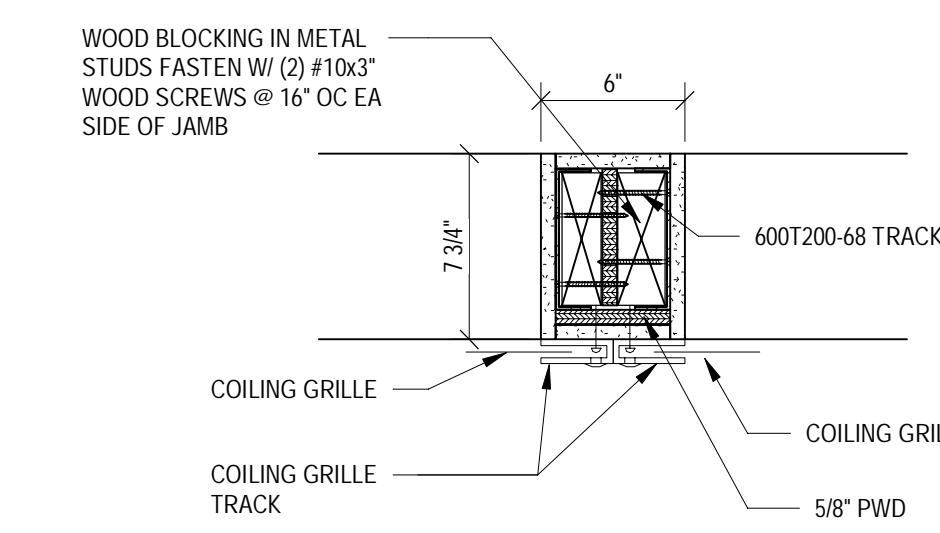

7 COILING DOOR JAMB DETAIL
SCALE: 1/2" = 1'-0"

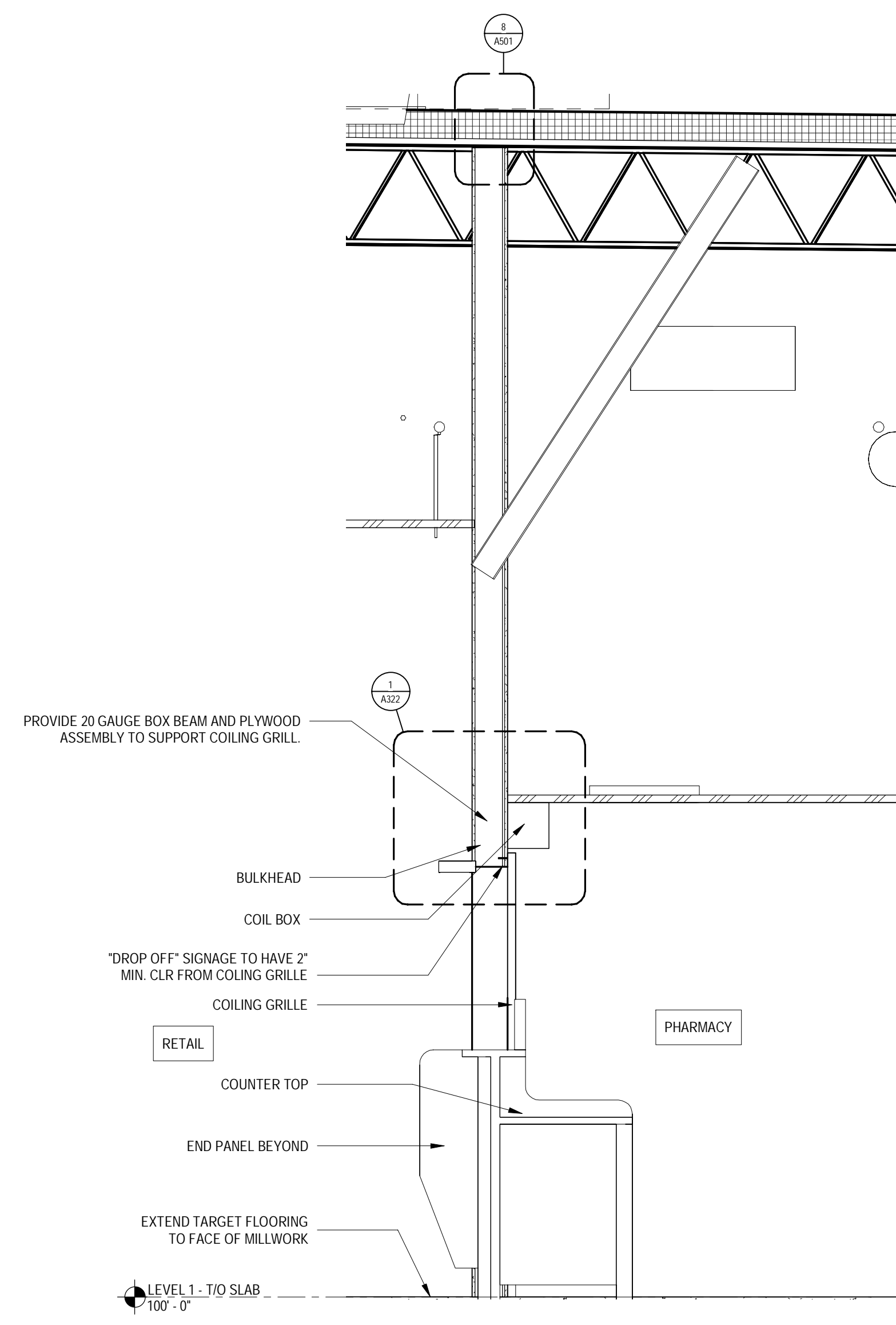

8 SECTION AT PHARMACY WORKBENCH
SCALE: 1/2" = 1'-0"

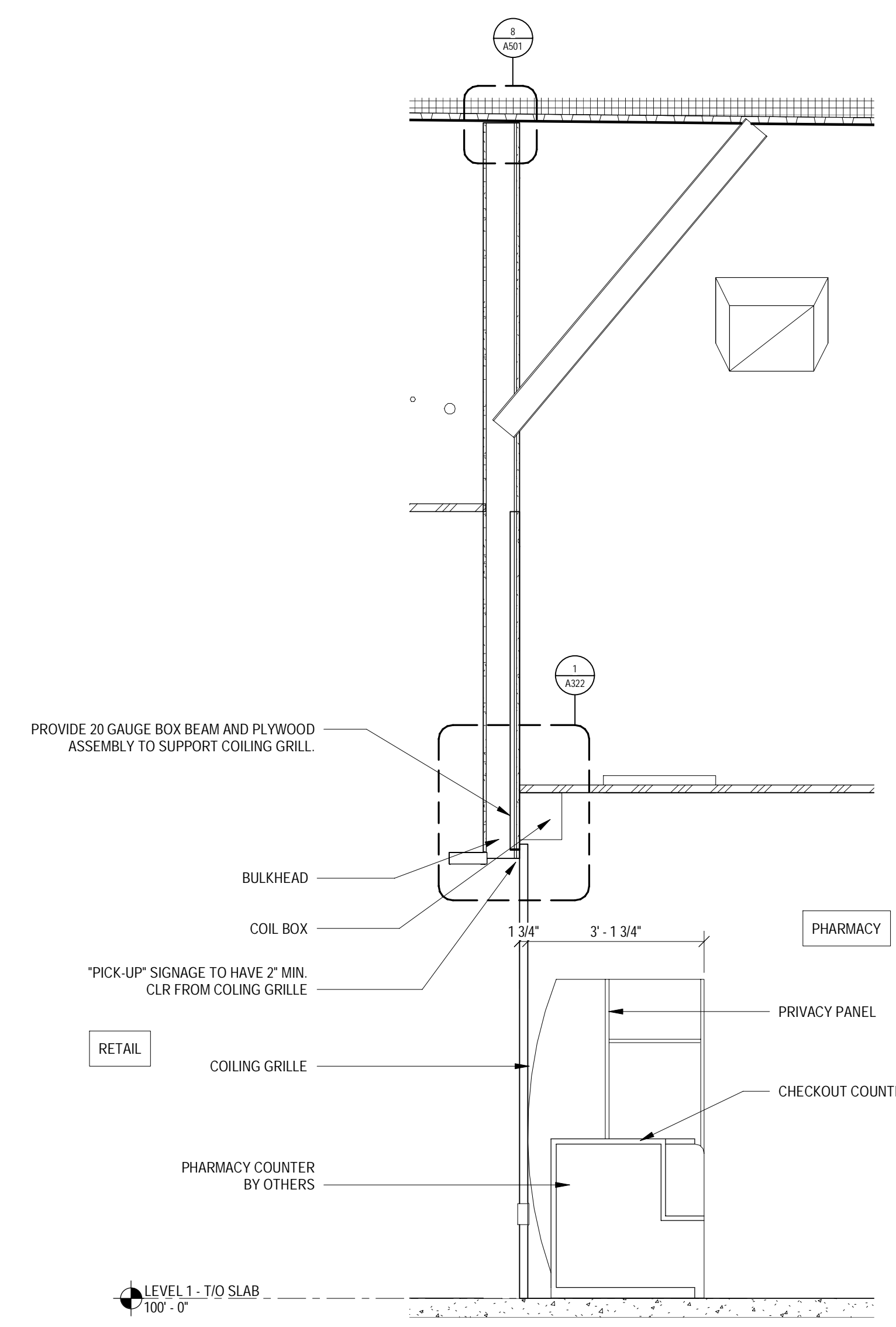

9 SECTION AT PHARMACY CHECKOUT
SCALE: 1/2" = 1'-0"

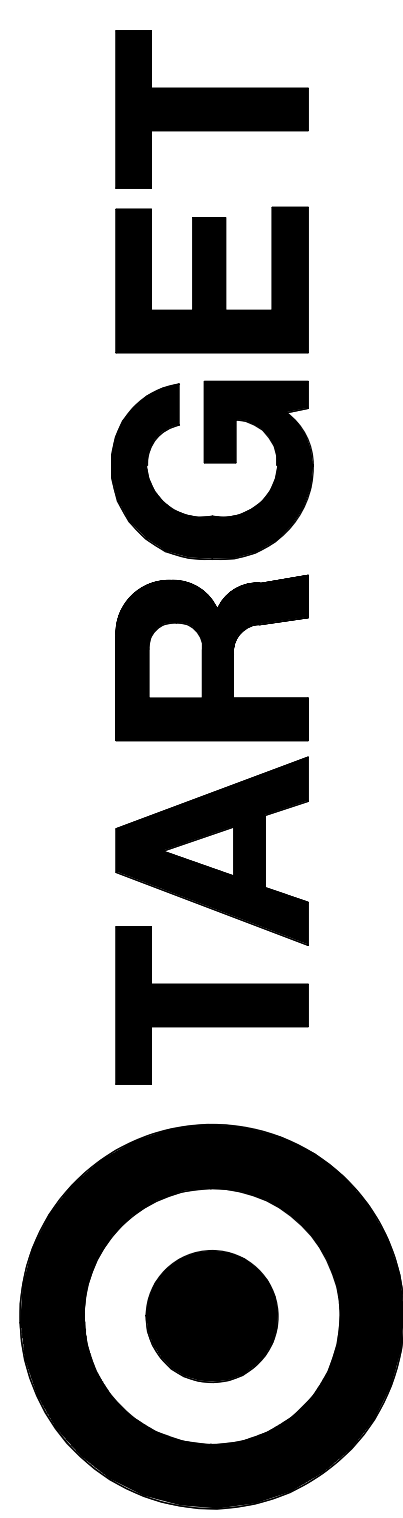

JERSEY CITY, NJ
321 STADIUM PLAZA
JERSEY CITY, NJ 07305

Project Number **T-2885**
Proto: N/A Version: N/A Config: N/A
Drawn By **ES**
Checked By **LS**

PHARMACY SECTIONS AND DETAILS

A322

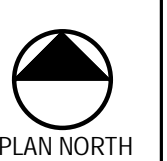

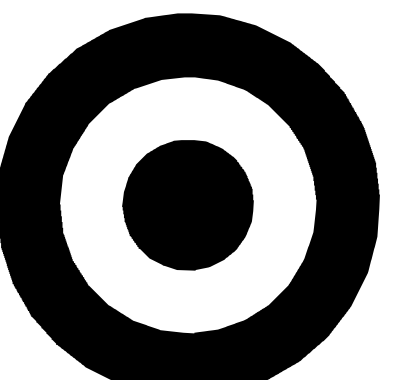

TARGET

1000 NICOLLET MALL
MINNEAPOLIS, MN 55403

Bignell Watkins Hasser
ARCHITECTS, INC

Date	No.	Description
03/17/2022		50% DESIGN DEVELOPMENT
04/14/2022		95% CONSTRUCTION DOCUMENTS
05/05/2022		BID ISSUE

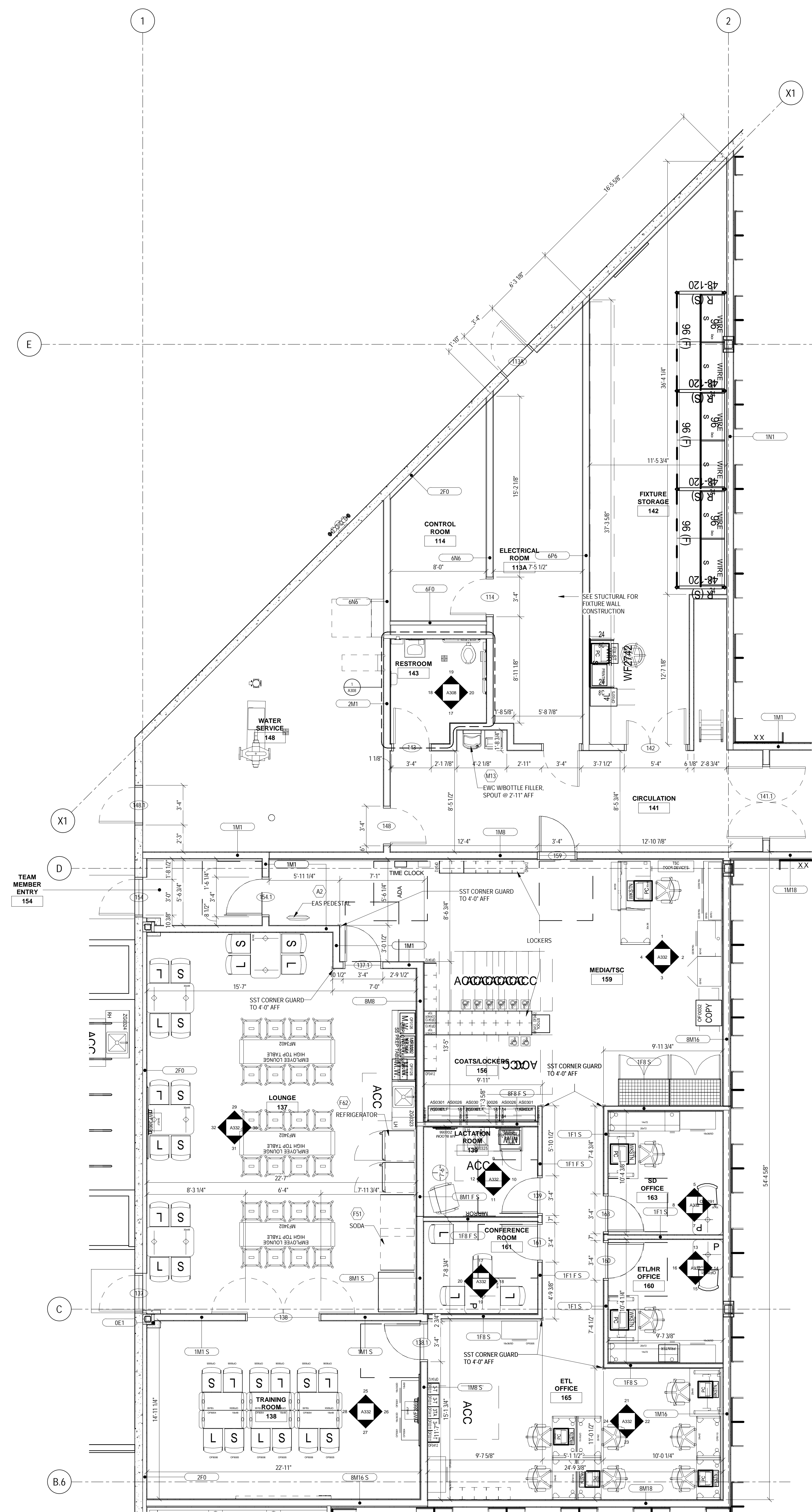

1 OFFICE FLOOR PLAN
SCALE: 1/4" = 1'-0"

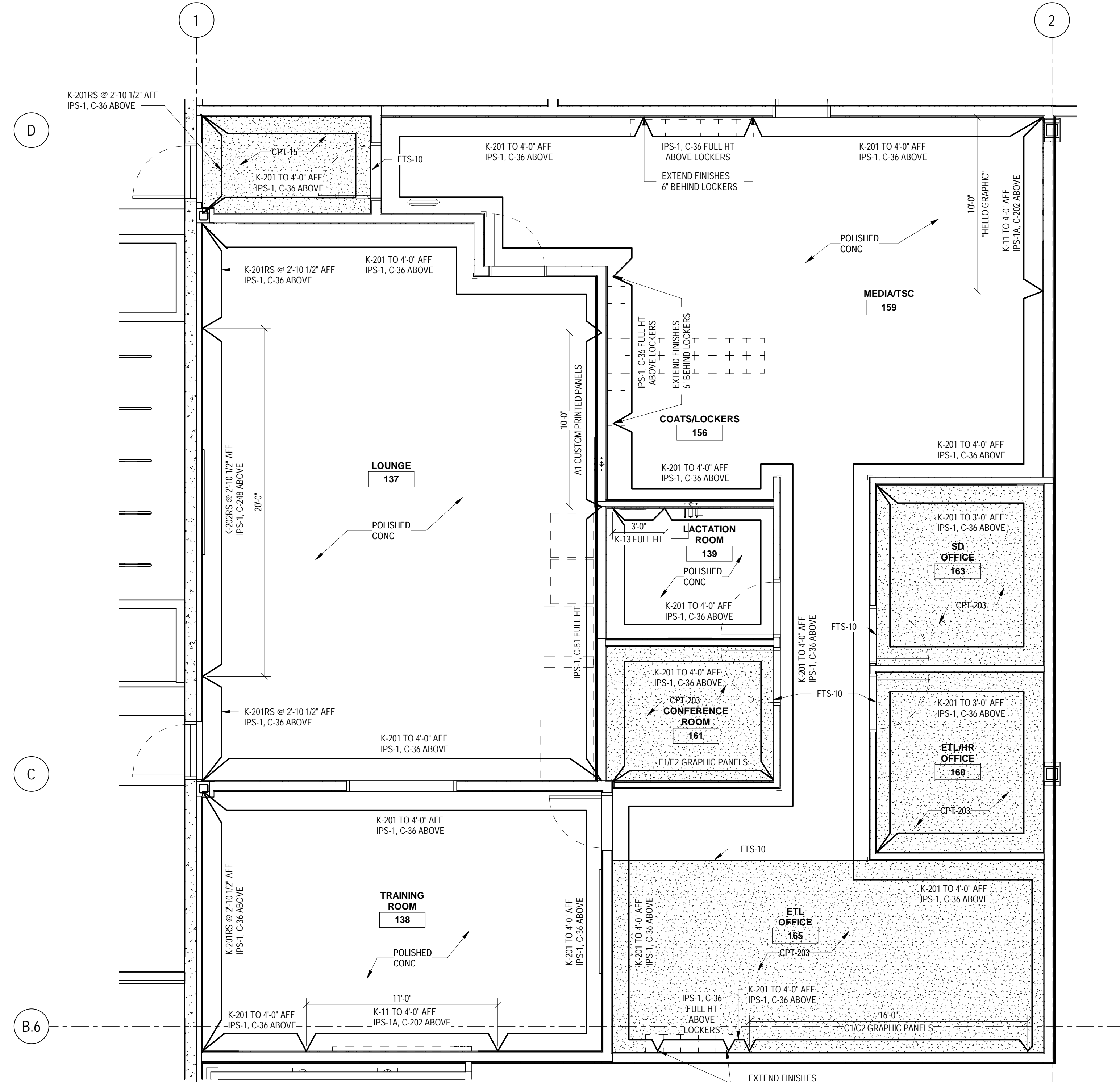

3 OFFICE FINISH PLANS
SCALE: 1/4" = 1'-0"

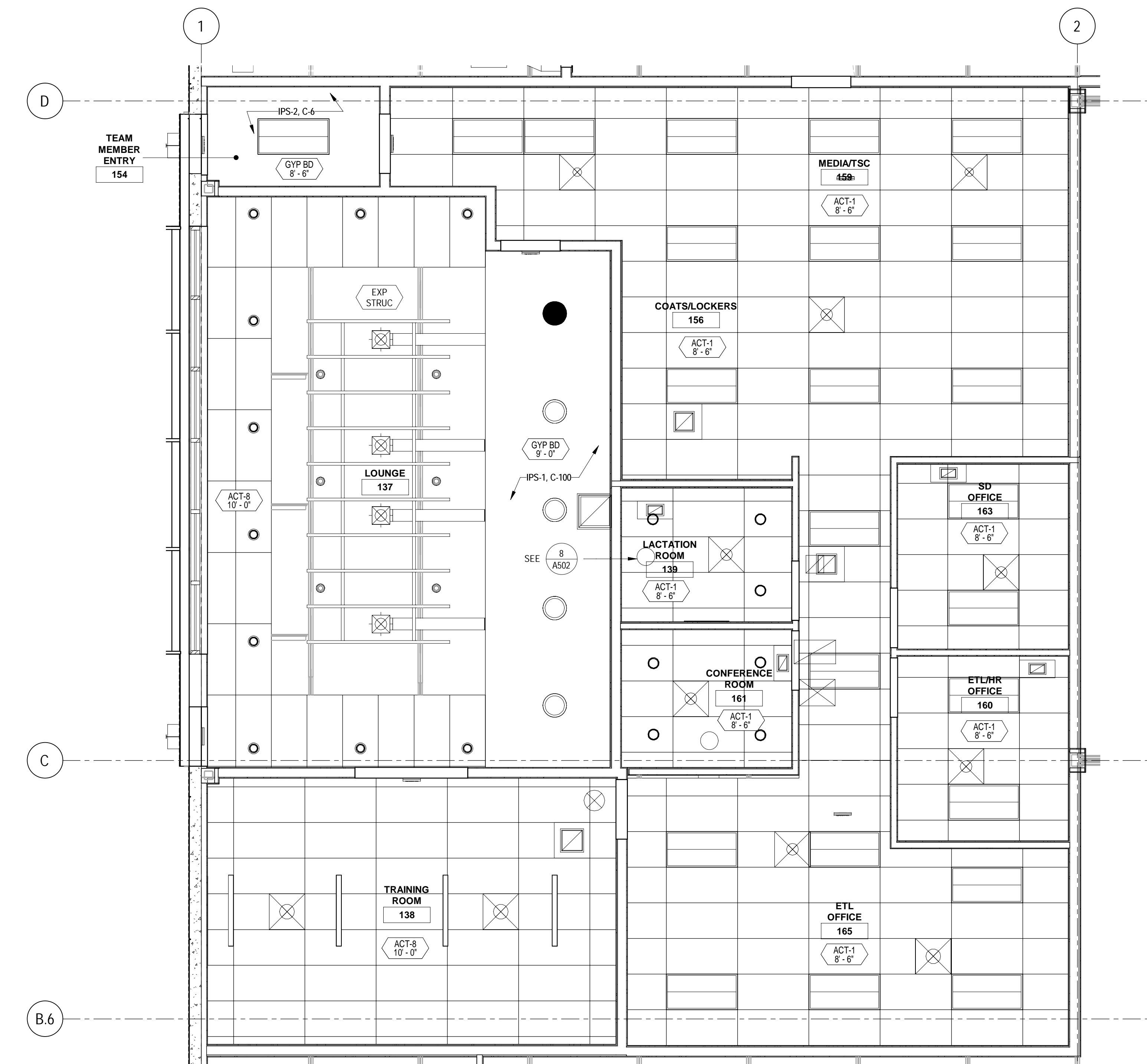

4 OFFICE CEILING PLANS
SCALE: 1/4" = 1'-0"

- REFLECTED CEILING PLAN GENERAL NOTES
- SEE SHEET A201 FOR SYMBOLS
 - ACT CEILING GRIDS ARE CENTERED IN ROOMS PER SPECIFICATION CRITERIA UNLESS NOTED OTHERWISE
 - FOR ALIGNMENT OF SPRINKLER IN SALES FLOOR CEILING SEE SPEC DIV 21.13.1
 - PROVIDE SUP CONNECTION AT ALL WALLS EXTENDING TO ROOF OR STRUC PER DETAILS ON SHEET A501
 - VERIFY LOCATIONS OF HANGING DEPARTMENT SIGNAGE WITH TARGET SALES LOCATIONS SHOWN ON THIS PLAN ARE DIAGRAMMATIC ONLY

- FLOOR AND WALL FINISH GENERAL NOTES
- CONTINUE RB-1A(UNO) 4" BEHIND FIXTURE @ SALES FLOOR DOORS
 - FOR WALL PROTECTION CAP AND CORNER GUARD/END CAP DETAILS SEE (A502, A502, A502)
 - ALL CPT MT, K-PANEL & MARMOLUM ARE FURNISHED BY TARGET AND INSTALLED BY CONTRACTOR BY RB-C1, C3, FTS, SSM AND FIP ARE FURNISHED AND INSTALLED BY CONTRACTOR
 - INSTALL HYDRAULIC CEMENT BASED UNDERLAYMENT TO CREATE FEATHERED EDGE AT TRANSITION BETWEEN EXISTENT FLOORING AND EXPOSED CONCRETE FLOOR ON ALL SIDES
 - FLOOR FINISH CHANGES BETWEEN ROOMS OCCUR AT DOOR CENTERS UNLESS TYPICAL. SEE A401 FOR ADDITIONAL FLOOR FINISH INFORMATION
 - PROVIDE THRESHOLD AT RESTROOM CT TRANSITION. SEE (A502, A502)
 - FOR BASE CONDITIONS NOT SHOWN ON A121, SEE ROOM FINISH SCHEDULE ON A601
 - FOR SST CORNER GUARD/VERTICAL SST END CAPS TO RB CONNECTION SEE (A502, A502)
 - WHERE NEW FLOOR TRENCHING IS REQUIRED FOR ELECTRICAL, PLUMBING AND REFRIGERATION WORK, RECESS THE NEW CONCRETE SLAB 3/8" MIN TO 1/2" MAX. APPLY A POLISHABLE OVERLAY SYSTEM OVER THE NEW CONCRETE SLAB TO BE FLUSH WITH THE ADJACENT FLOOR SLAB. SEE SPECIFICATIONS, STRUC, AND DETAIL
 - DO NOT APPLY ANY SEALANT UNDER CT
 - SST CORNER GUARDS AND WALL CAPS TO 4'-0" AFF UNLESS WALL PROTECTION IS TO 2'-0" AFF IN WHICH CASE THE SST CORNER GUARD OR WALL CAP WILL TERMINATE AT THE SAME HEIGHT AS THE WALL PROTECTION

- FLOOR PLAN GENERAL NOTES
- ALL DIMENSIONS ARE TO FINISH MATLS OR OPENINGS UNDO, EXCLUSIVE OF CERAMIC TILE
 - FOR DOOR, FLOOR FINISH, AND OWNER SUPPLIED MATL & EQUIP SCHEDULES, SEE SHS A401 & A411
 - PARTITION TYPES INDICATE LOCATION FOR BLOCKING FINISHES, ETC. SEE SHEET A401 FOR PARTITION TYPES. 1-1 SIDE
 - PLYWOOD BLOCKING IS INCLUDED IN PARTITION TYPE. SEE BLOCKING PLAN FOR SIDE OF WALL
 - NOT USED
 - FOR TYPICAL CONNECTION OF INTERIOR PARTITIONS TO EXTERIOR WALLS SEE (A401, A401) TYP
 - NOT USED
 - SPOT ELEVATION (EXAMPLE: 100'-0") REPRESENTS CONCRETE SLAB ELEVATION UNDO
 - SET TOP OF FLOOR DRAIN STRAINERS LEVEL WITH FINISHED FLOOR SURFACE. SEE (A502, A502)
 - NOT USED
 - PROVIDE THRESHOLD AT RESTROOM CT TRANSITION. SEE (A502, A502)
 - PROVIDE ANTI-GRAFFITI FILM AT ALL MIRRORS

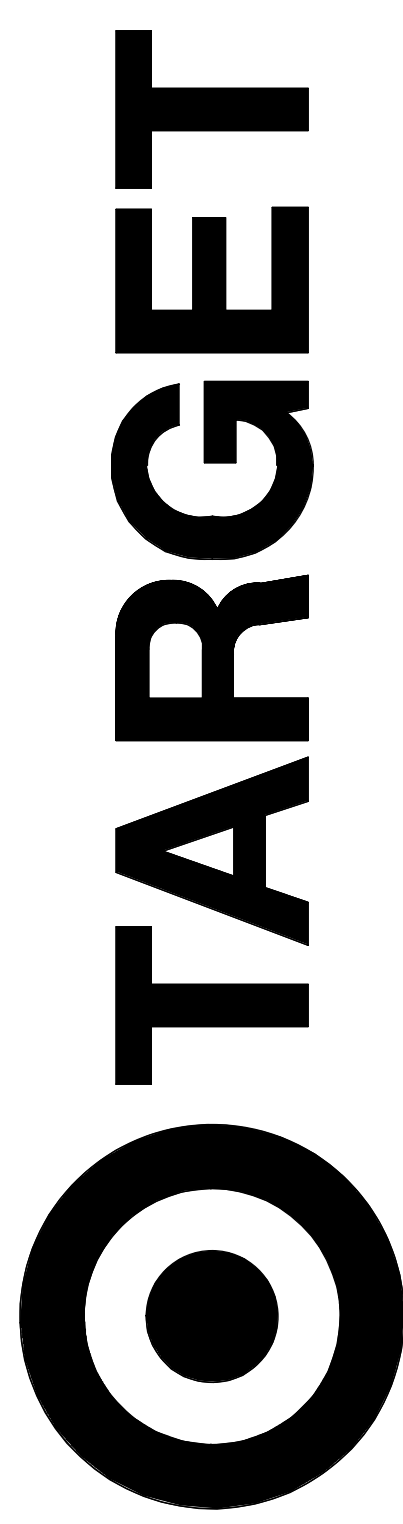

JERSEY CITY, NJ
321 STADIUM PLAZA
JERSEY CITY, NJ 07305

Project Number T-2885
Proto: N/A Version: N/A Config: N/A
Drawn By ES
Checked By LS

OFFICE PLANS

A331



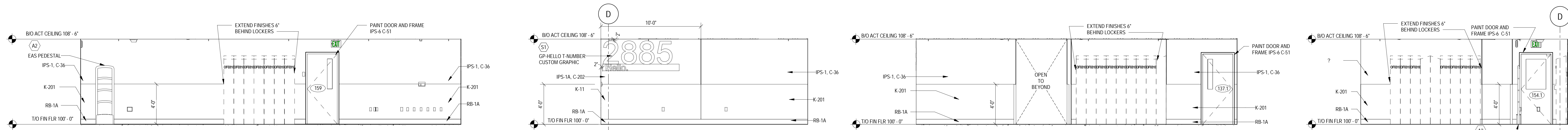

1 TSC NORTH ELEVATION SCALE: 1/4" = 1'-0"
 2 TSC HELLO GRAPHIC ELEVATION SCALE: 1/4" = 1'-0"
 3 TSC SOUTH ELEVATION SCALE: 1/4" = 1'-0"
 4 TSC WEST ELEVATION SCALE: 1/4" = 1'-0"

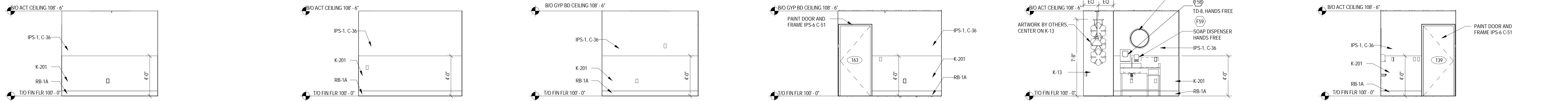

5 SD OFFICE NORTH ELEVATION SCALE: 1/4" = 1'-0"
 6 SD OFFICE EAST ELEVATION SCALE: 1/4" = 1'-0"
 7 SD OFFICE SOUTH ELEVATION SCALE: 1/4" = 1'-0"
 8 SD OFFICE WEST ELEVATION SCALE: 1/4" = 1'-0"
 9 LACTATION ROOM NORTH ELEVATION SCALE: 1/4" = 1'-0"
 10 LACTATION ROOM EAST ELEVATION SCALE: 1/4" = 1'-0"

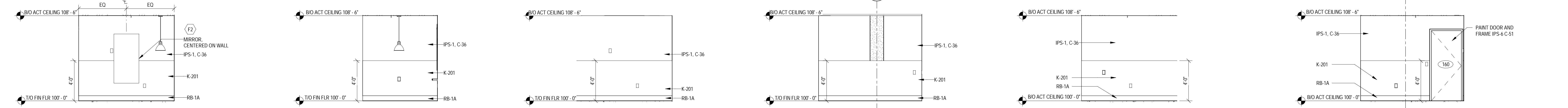

11 LACTATION ROOM SOUTH ELEVATION SCALE: 1/4" = 1'-0"
 12 LACTATION ROOM WEST ELEVATION SCALE: 1/4" = 1'-0"
 13 ETL/HR NORTH ELEVATION SCALE: 1/4" = 1'-0"
 14 ETL/HR EAST ELEVATION SCALE: 1/4" = 1'-0"
 15 ETL/HR SOUTH ELEVATION SCALE: 1/4" = 1'-0"
 16 ETL/HR WEST ELEVATION SCALE: 1/4" = 1'-0"

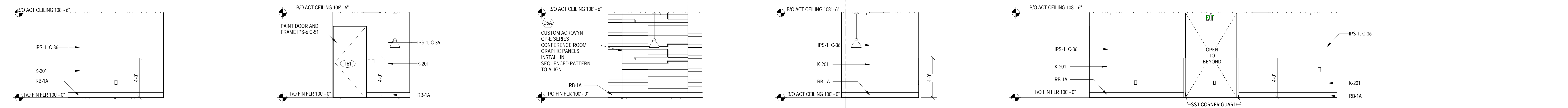

17 CONFERENCE ROOM EAST ELEVATION SCALE: 1/4" = 1'-0"
 18 CONFERENCE ROOM EAST ELEVATION SCALE: 1/4" = 1'-0"
 19 CONFERENCE GRAPHIC PANEL ELEVATION SCALE: 1/4" = 1'-0"
 20 CONFERENCE ROOM EAST ELEVATION SCALE: 1/4" = 1'-0"

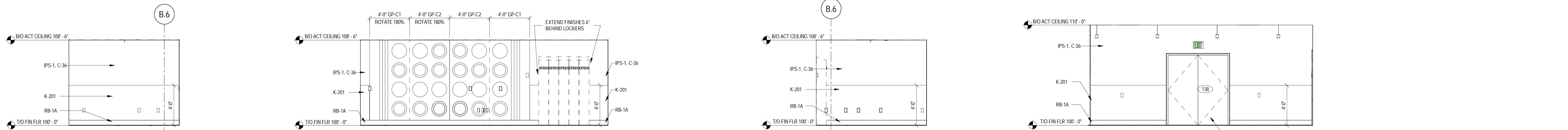

22 OPEN OFFICE EAST ELEVATION SCALE: 1/4" = 1'-0"
 23 OPEN OFFICE GRAPHIC PANEL ELEVATION SCALE: 1/4" = 1'-0"
 24 OPEN OFFICE WEST ELEVATION SCALE: 1/4" = 1'-0"

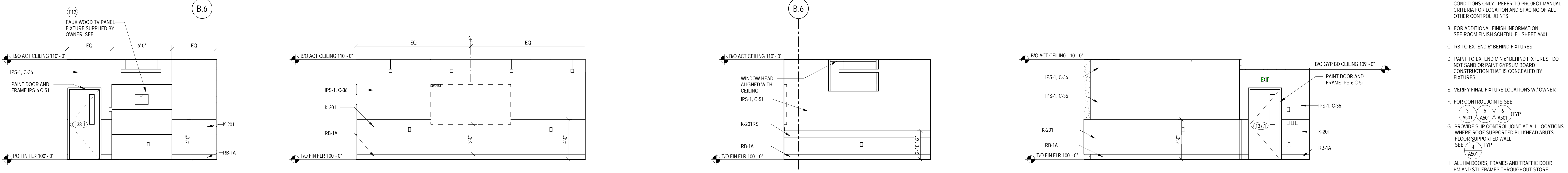

25 TRAINING ROOM EAST ELEVATION SCALE: 1/4" = 1'-0"
 26 TRAINING ROOM SOUTH ELEVATION SCALE: 1/4" = 1'-0"
 27 TRAINING ROOM WEST ELEVATION SCALE: 1/4" = 1'-0"

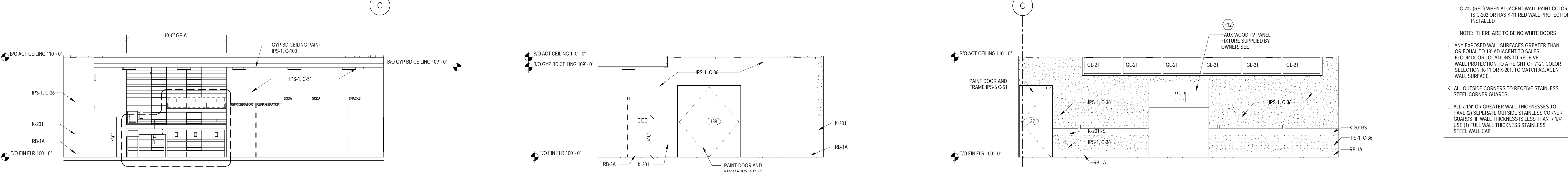

28 LOUNGE EAST ELEVATION SCALE: 1/4" = 1'-0"
 29 SOUTH LOUNGE ELEVATION SCALE: 1/4" = 1'-0"
 30 LOUNGE WEST ELEVATION SCALE: 1/4" = 1'-0"

INTERIOR ELEVATIONS GENERAL NOTES

A. CONTROL JOINTS SHOWN ARE SPECIAL CONDITIONS ONLY. REFER TO PROJECT MANUAL CRITERIA FOR LOCATION AND SPACING OF ALL OTHER CONTROL JOINTS.

B. FOR ADDITIONAL FINISH INFORMATION SEE ROOM FINISH SCHEDULE - SHEET A601.

C. RB TO EXTEND 6" BEHIND FIXTURES.

D. PAINT TO EXTEND MIN 6" BEHIND FIXTURES. DO NOT USE OR PAINT GYPSUM BOARD CONSTRUCTION THAT IS CONCEALED BY FIXTURES.

E. VERIFY FINAL FIXTURE LOCATIONS W/ OWNER.

F. FOR CONTROL JOINTS SEE (A501) (A501) (A501) TYP.

G. PROVIDE SLIP CONTROL JOINT AT ALL LOCATIONS WHERE ROOF SUPPORTED BULKHEAD ABUTS FLOOR SUPPORTED WALL. SEE (A507) TYP.

H. ALL HW DOORS, FRAMES AND TRAFFIC DOOR HW AND STL FRAMES THROUGHOUT STORE. IF INDICATED TO BE PAINTED, ARE TO BE PAINTED AS FOLLOWS:
 C-36 (OVER REFLECTIONS) WHEN ADJACENT WALL PAINT COLOR IS C-36, C-100, HAS K-201 GREY WALL PROTECTION OR C-7-S1 (RESTROOMS) WALL TILE INSTALLED.
 C-202 (RED) WHEN ADJACENT WALL PAINT COLOR IS C-202 OR HAS K-11 RED WALL PROTECTION INSTALLED.

NOTE: THERE ARE TO BE NO WHITE DOORS.

J. ANY EXPOSED WALL SURFACES GREATER THAN OR EQUAL TO 18" ADJACENT TO SALES FLOOR DOOR LOCATIONS TO RECEIVE WALL PROTECTION TO A HEIGHT OF 7'-2". COLOR SELECTION, K-11 OR K-201, TO MATCH ADJACENT WALL SURFACE.

K. ALL OUTSIDE CORNERS TO RECEIVE STAINLESS STEEL CORNER GUARDS.

L. ALL 7/16" OR GREATER WALL THICKNESSES TO HAVE (2) SEPARATE OUTSIDE STAINLESS CORNER GUARDS IF WALL THICKNESS IS LESS THAN 7/16" USE (1) FULL WALL THICKNESS STAINLESS STEEL WALL CAP.



1000 NICOLLET MALL
MINNEAPOLIS, MN 55403

Bignell Watkins Hasser
ARCHITECTS, INC

Date	No.	Description
03/17/2022		50% DESIGN DEVELOPMENT
04/14/2022		95% CONSTRUCTION DOCUMENTS
05/05/2022		BID ISSUE

TARGET
 JERSEY CITY, NJ
 321 STADIUM PLAZA
 JERSEY CITY, NJ 07305

Project Number **T-2885**
 Proto: N/A Version: N/A Config: N/A
 Drawn By **ES**
 Checked By **LS**

OFFICE ELEVATIONS AND DETAILS

A332

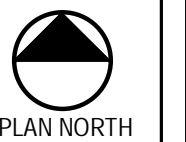

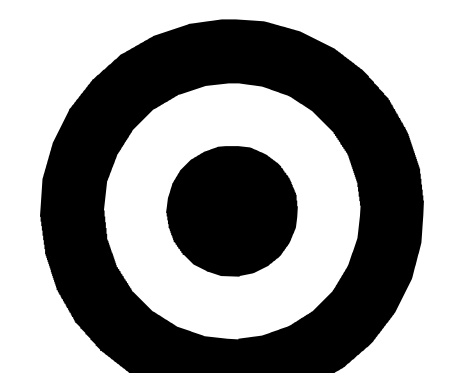

TARGET

1000 NICOLLET MALL
MINNEAPOLIS, MN 55403

Bignell Watkins Hasser
ARCHITECTS, INC

Date	No.	Description
03/17/2022		50% DESIGN DEVELOPMENT
04/14/2022		95% CONSTRUCTION DOCUMENTS
05/05/2022		BID ISSUE

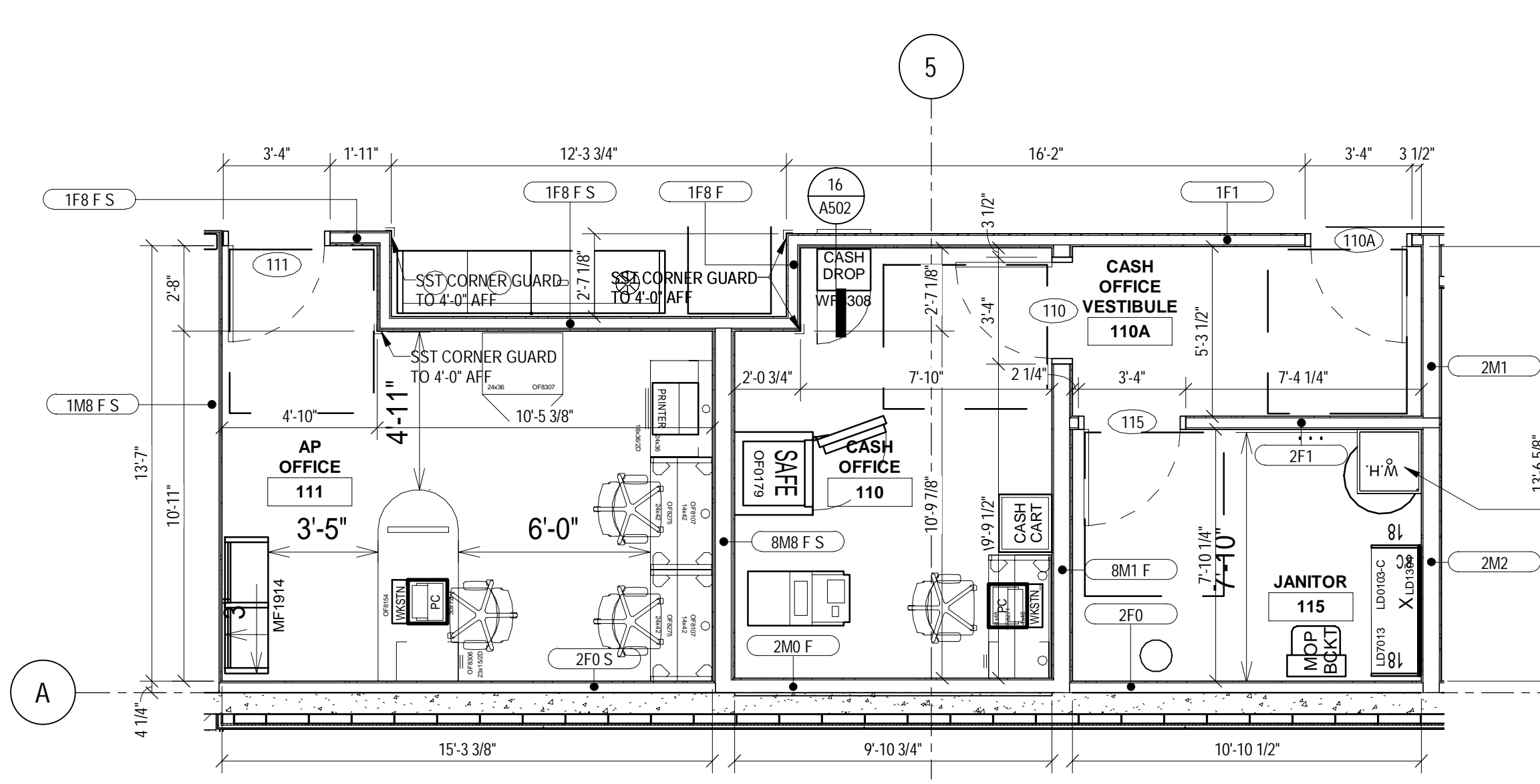

1 OFFICE FLOOR PLAN
SCALE: 1/4" = 1'-0"

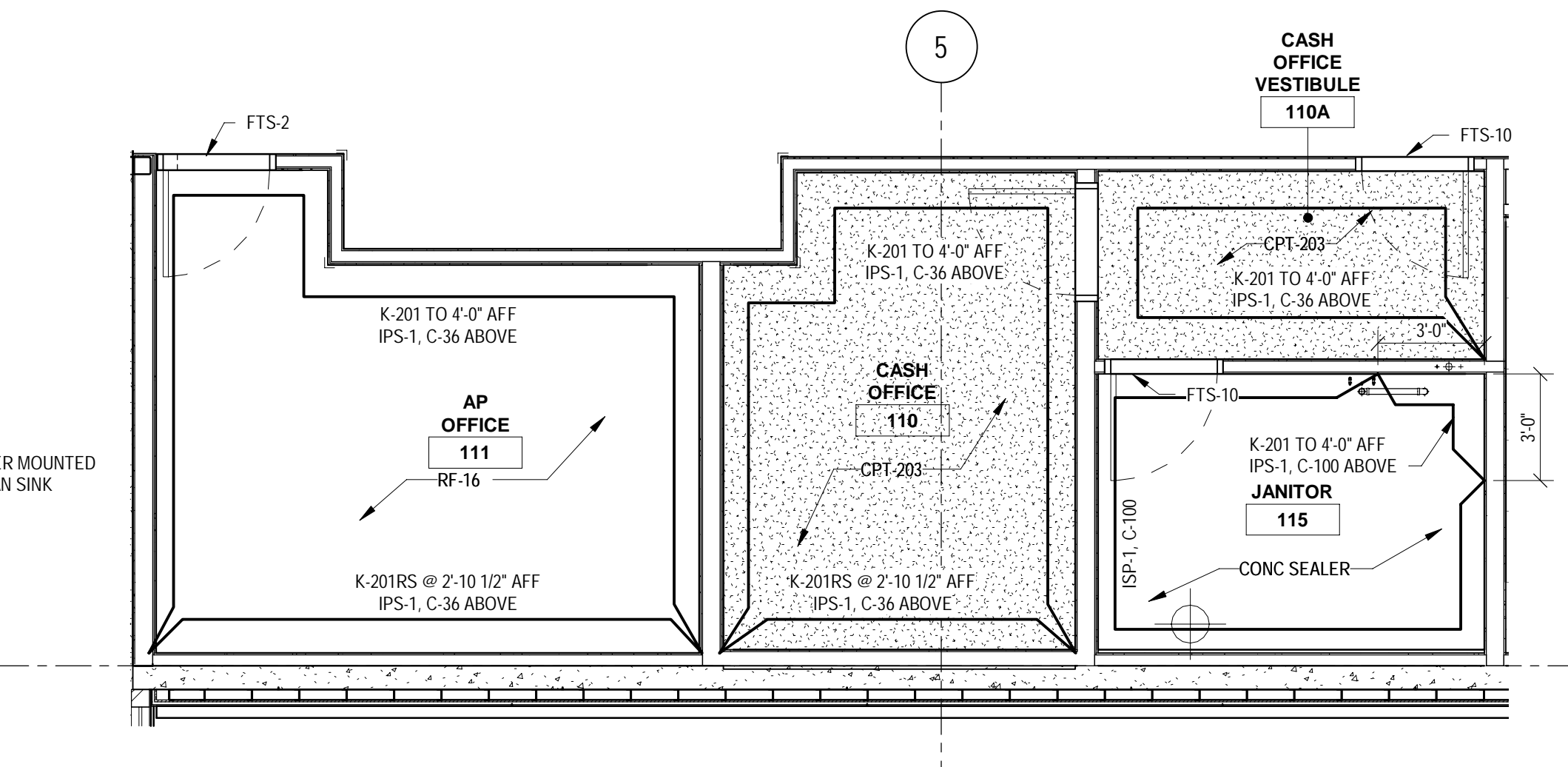

2 OFFICE FINISH PLAN
SCALE: 1/4" = 1'-0"

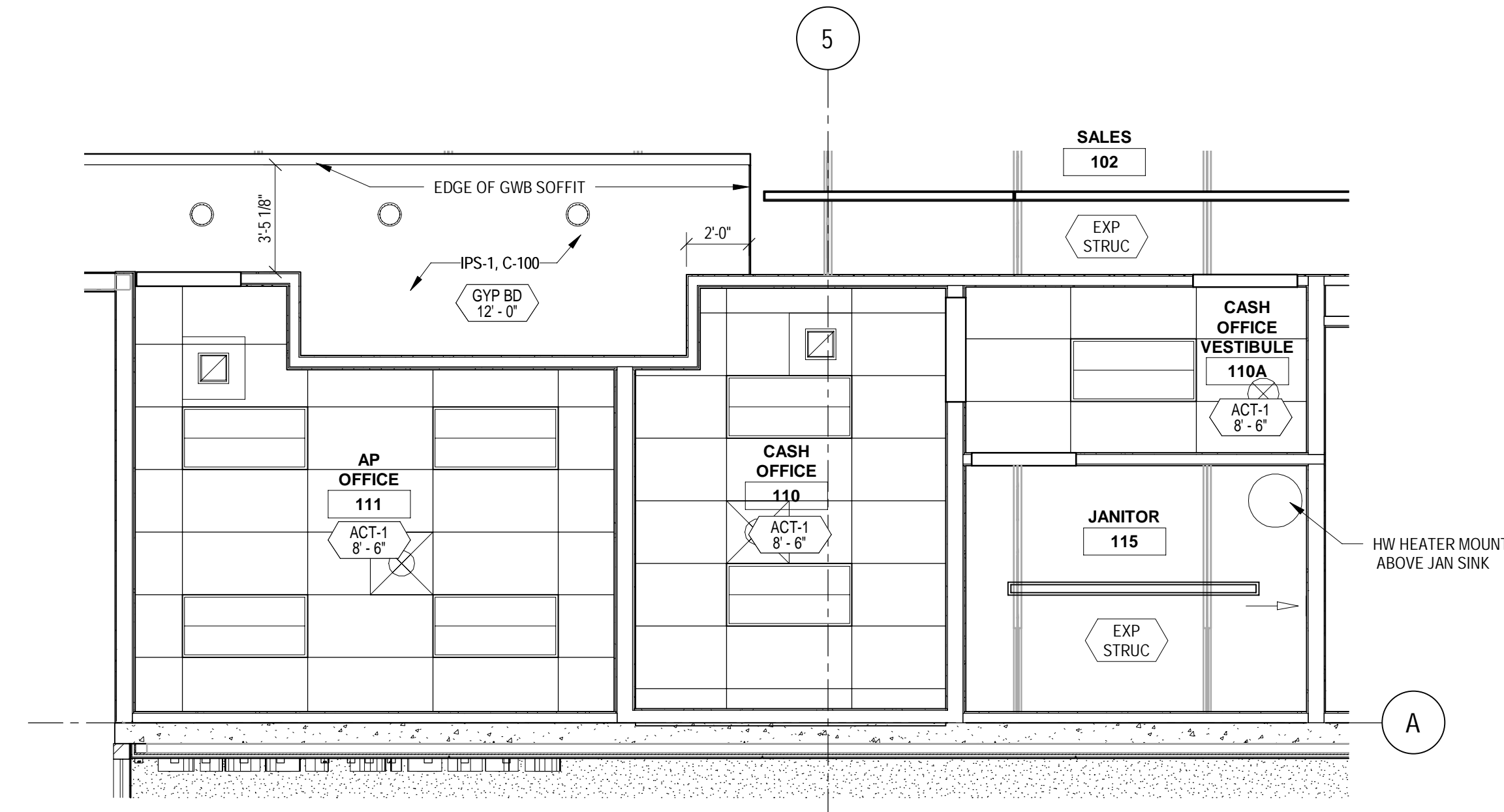

3 OFFICE CEILING PLAN
SCALE: 1/4" = 1'-0"

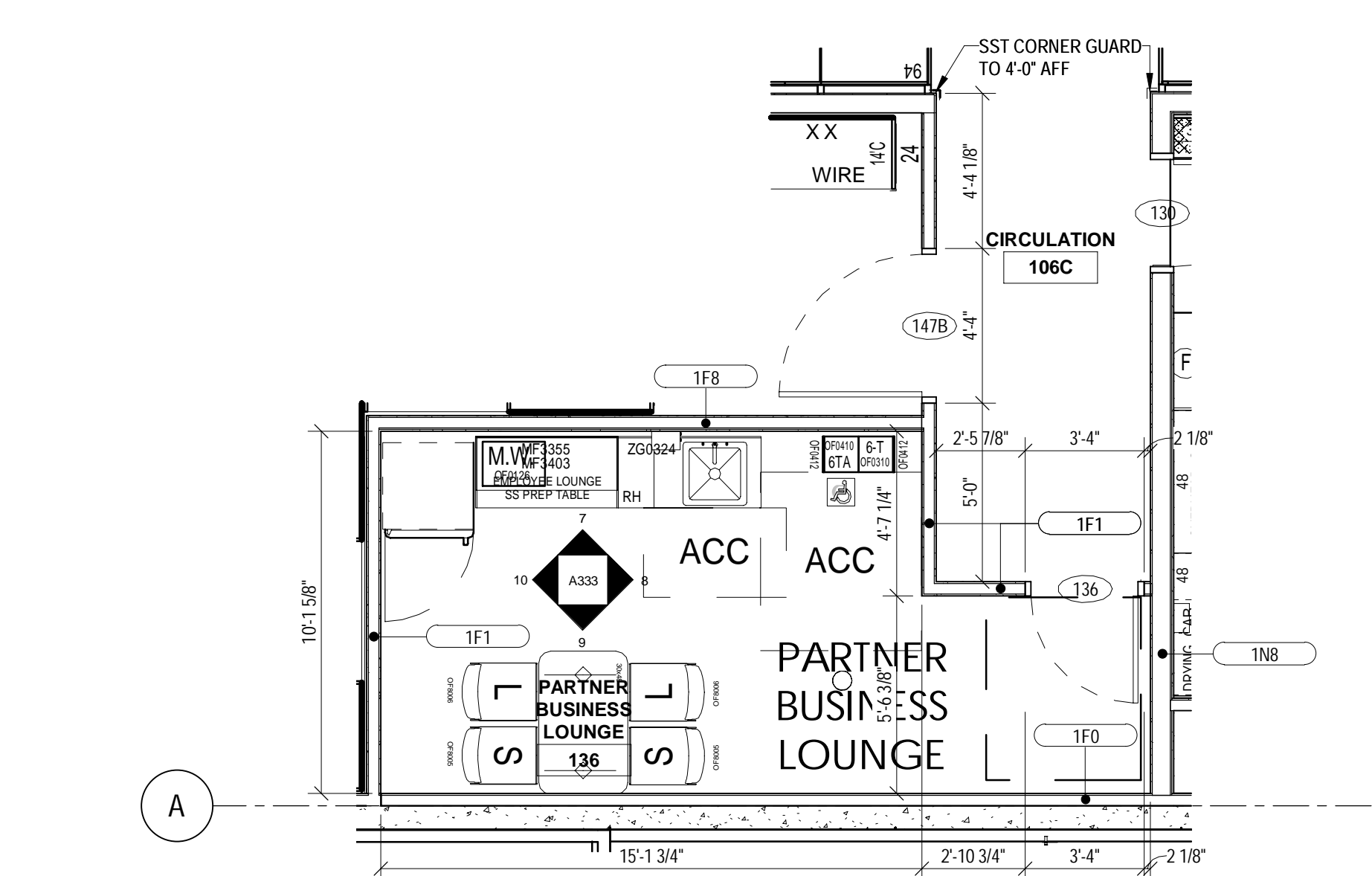

4 VENDOR LOUNGE FLOOR PLAN
SCALE: 1/4" = 1'-0"

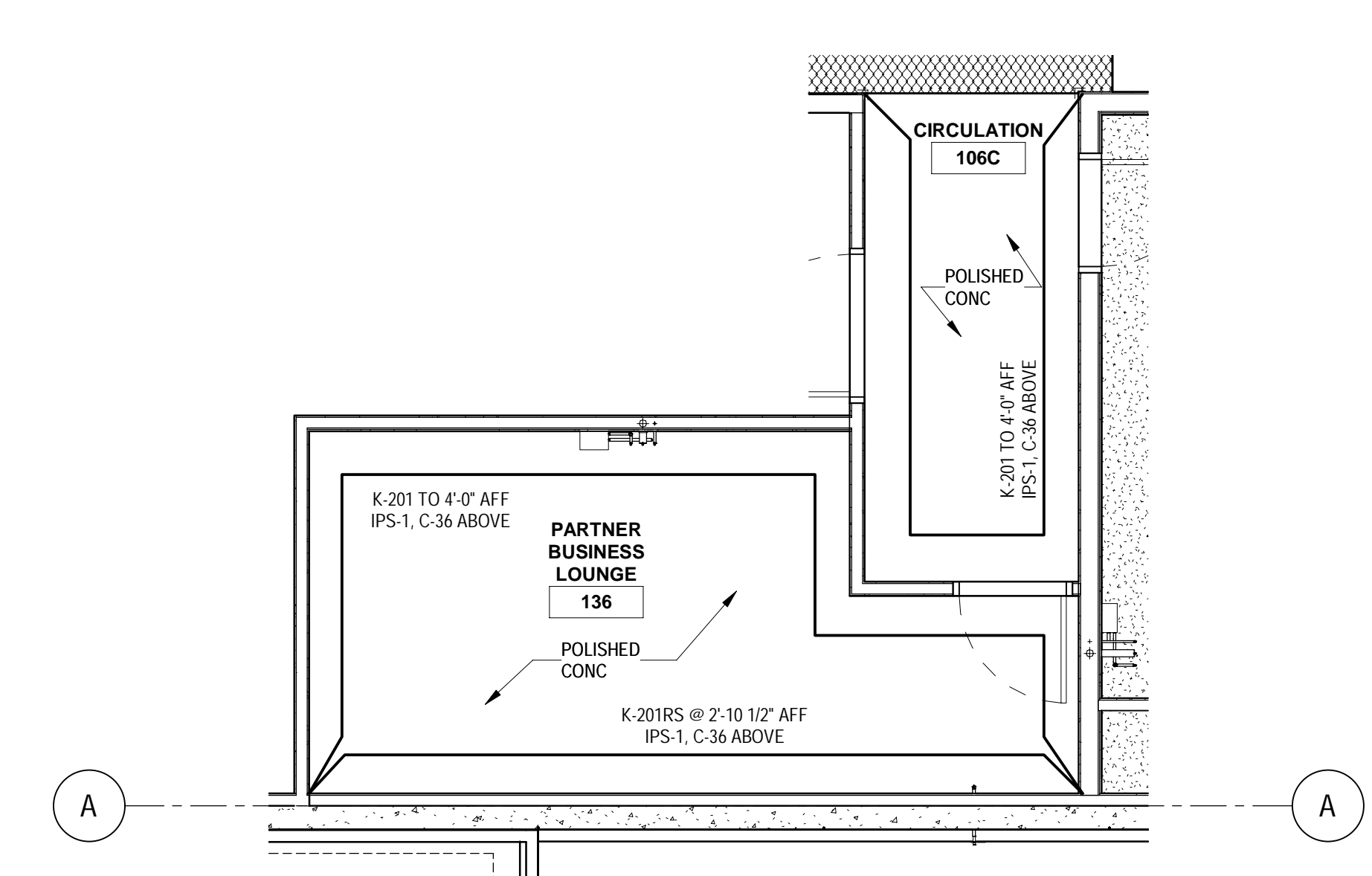

5 VENDOR LOUNGE FINISH PLAN
SCALE: 1/4" = 1'-0"

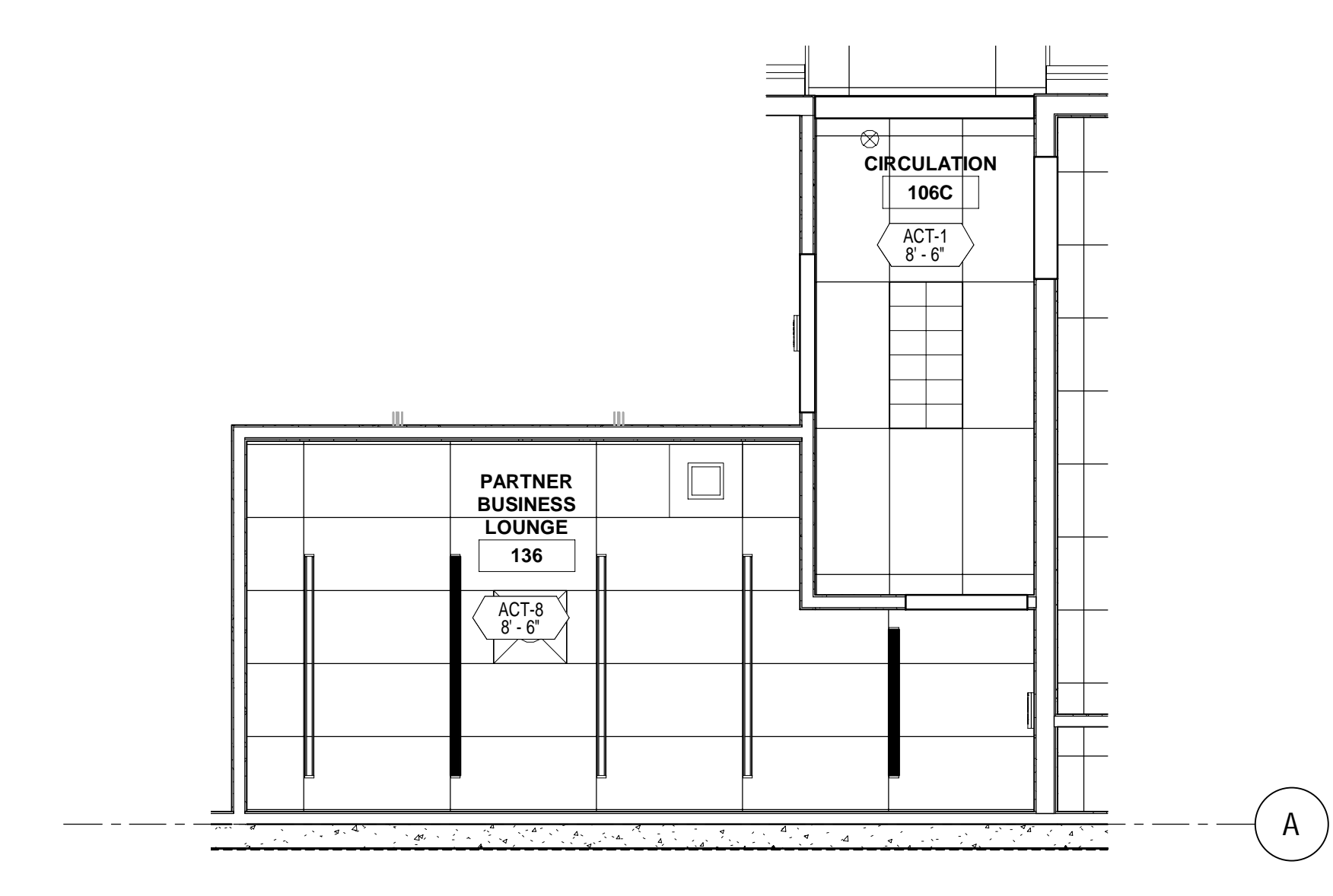

6 VENDOR LOUNGE CEILING PLAN
SCALE: 1/4" = 1'-0"

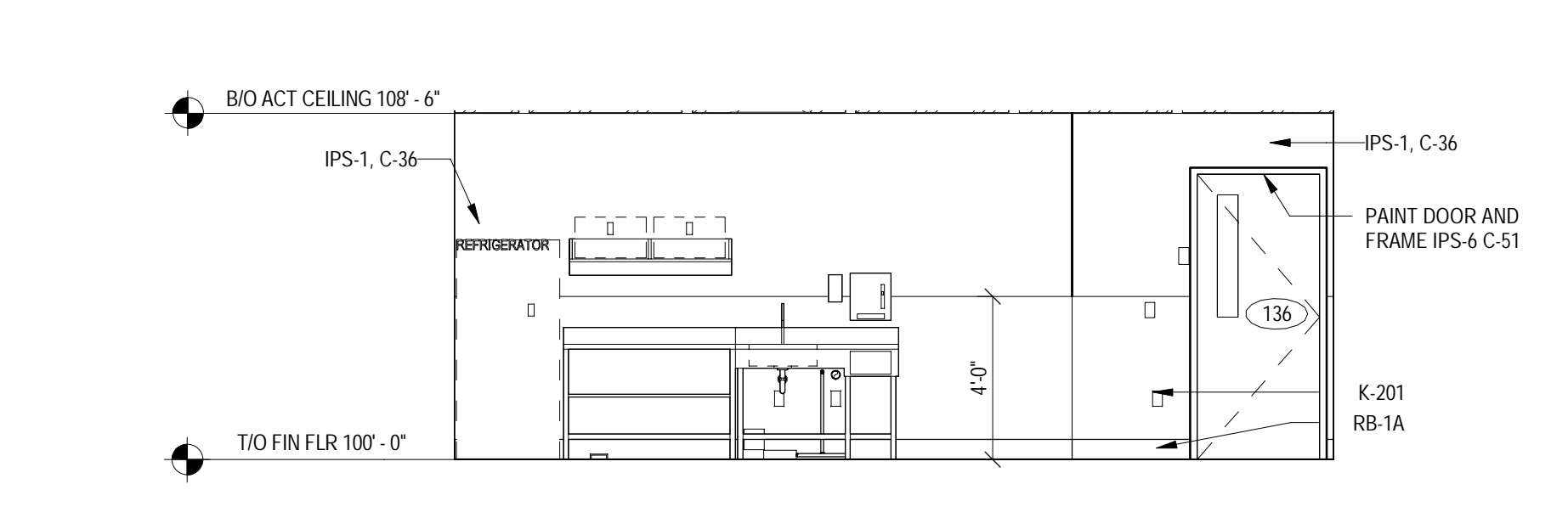

7 VENDOR LOUNGE NORTH INTERIOR ELEVATION
SCALE: 1/4" = 1'-0"

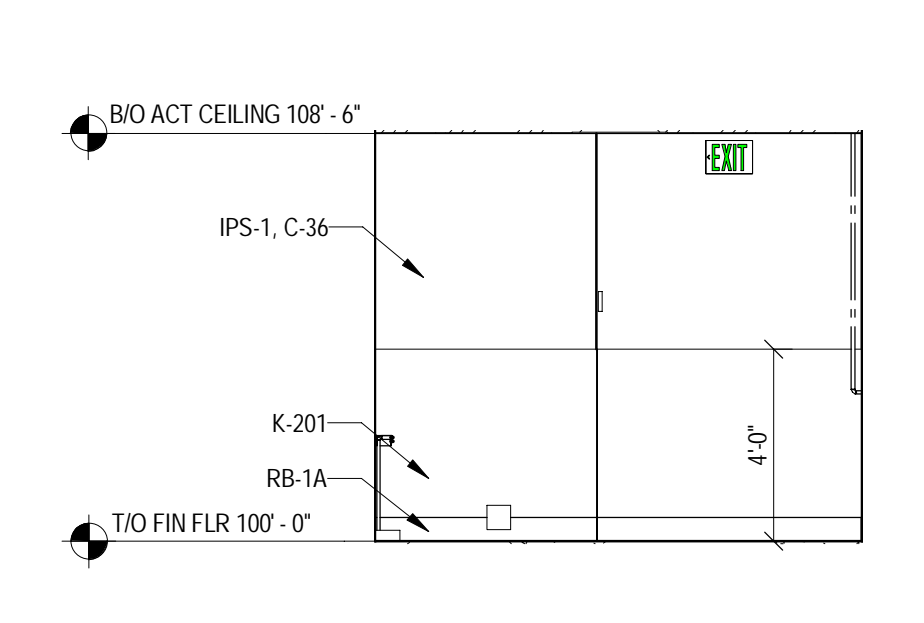

8 VENDOR LOUNGE EAST INTERIOR ELEVATION
SCALE: 1/4" = 1'-0"

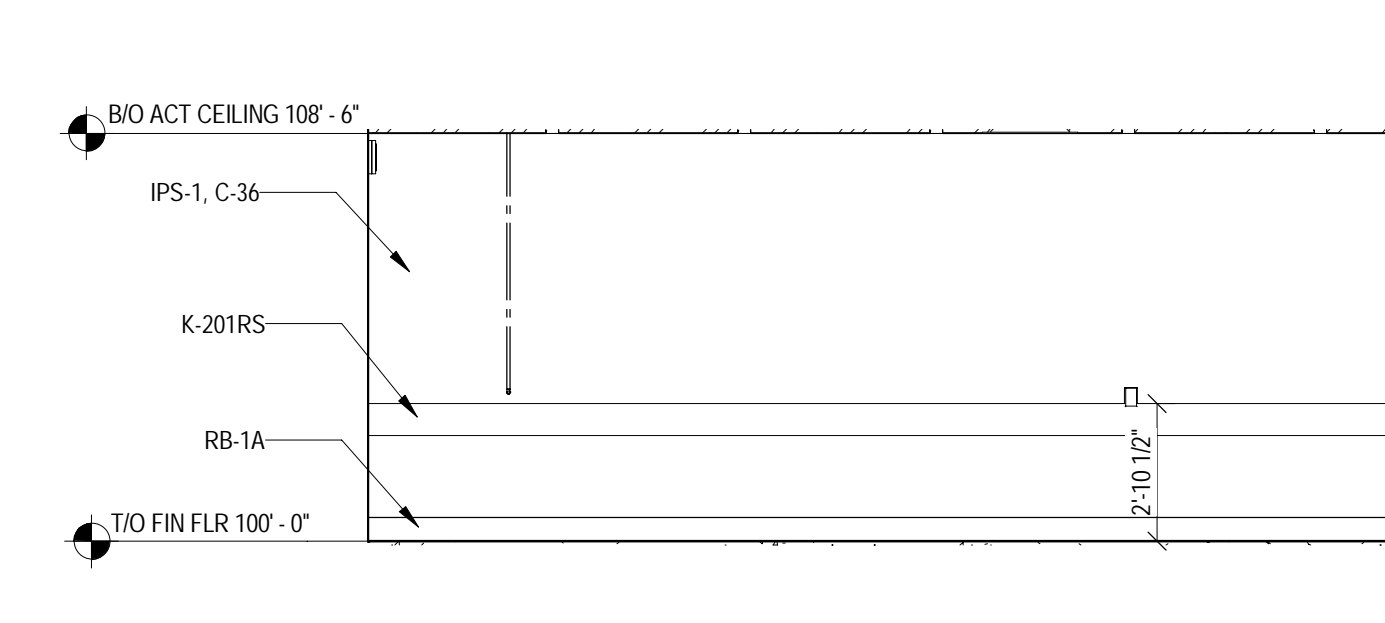

9 VENDOR LOUNGE SOUTH INTERIOR ELEVATION
SCALE: 1/4" = 1'-0"

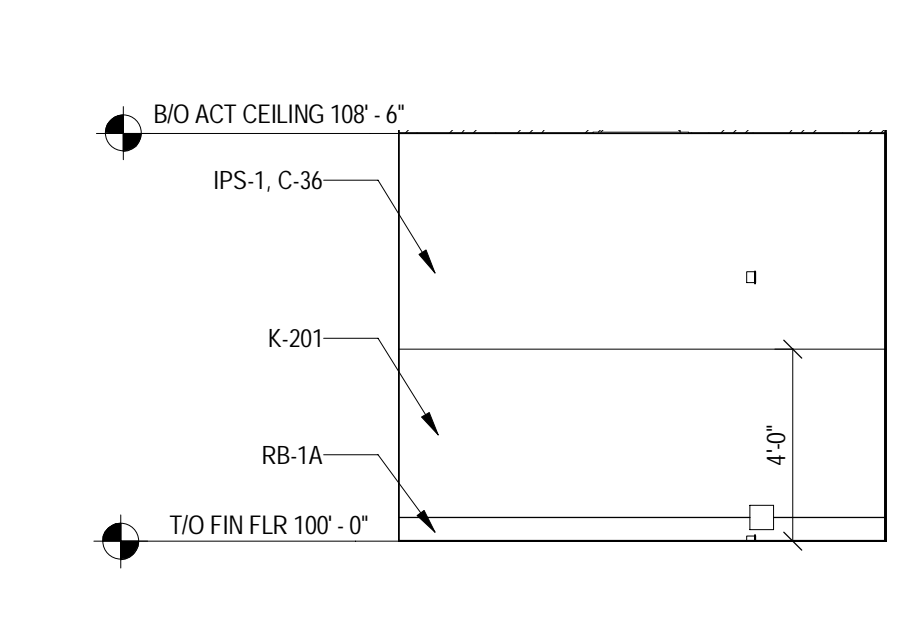

10 VENDOR LOUNGE WEST INTERIOR ELEVATION
SCALE: 1/4" = 1'-0"

INTERIOR ELEVATIONS GENERAL NOTES

- A. CONTROL JOINTS SHOWN ARE SPECIAL CONDITIONS ONLY. REFER TO PROJECT MANUAL CRITERIA FOR LOCATION AND SPACING OF ALL OTHER CONTROL JOINTS
- B. FOR ADDITIONAL FINISH INFORMATION SEE ROOM FINISH SCHEDULE - SHEET A601
- C. RB TO EXTEND 6" BEHIND FIXTURES
- D. PAINT TO EXTEND MIN 6" BEHIND FIXTURES. DO NOT SAND OR PAINT Gypsum BOARD CONSTRUCTION THAT IS CONCEALED BY FIXTURES
- E. VERIFY FINAL FIXTURE LOCATIONS W/ OWNER
- F. FOR CONTROL JOINTS SEE (A507) (A509) (A501) TYP
- G. PROVIDE SLIP CONTROL JOINT AT ALL LOCATIONS WHERE ROOF SUPPORTED BULKHEAD ABUTS FLOOR SUPPORTED WALL. SEE (A501) (A501) TYP
- H. ALL MW DOORS, FRAMES AND TRAFFIC DOOR MW AND SLIP FRAMES THROUGHOUT STORE. IF INDICATED TO BE PAINTED, ARE TO BE PAINTED AS FOLLOWS:
C-36 (RED) SELECTIONS WHEN ADJACENT WALL PAINT COLOR IS C-36, C-100, HAS K-201 GREY WALL PROTECTION OR CT-51 (RESTROOMS) WALL THE INSTALLED
C-202 (RED) WHEN ADJACENT WALL PAINT COLOR IS C-202 OR HAS K-11 RED WALL PROTECTION INSTALLED
- NOTE: THERE ARE TO BE NO WHITE DOORS
- J. ANY EXPOSED WALL SURFACES GREATER THAN OR EQUAL TO 10' ADJACENT TO SALES FLOOR DOOR LOCATIONS TO RECEIVE WALL PROTECTION TO A HEIGHT OF 7'-2". COLOR SELECTION, K-11 OR K-201, TO MATCH ADJACENT WALL SURFACE
- K. ALL OUTSIDE CORNERS TO RECEIVE STAINLESS STEEL CORNER GUARDS
- L. ALL 3/4" OR GREATER WALL THICKNESSES TO HAVE (2) SEPARATE OUTSIDE STAINLESS CORNER GUARDS. IF WALL THICKNESS IS LESS THAN 7/8" USE (1) FULL WALL THICKNESS STAINLESS STEEL WALL CAP



JERSEY CITY, NJ
321 STADIUM PLAZA
JERSEY CITY, NJ 07305

Project Number	T-2885
Proto: N/A	Version: N/A
Config: N/A	
Drawn By	ES
Checked By	LS

OFFICE PLANS,
ELEVATIONS &
DETAILS

A333

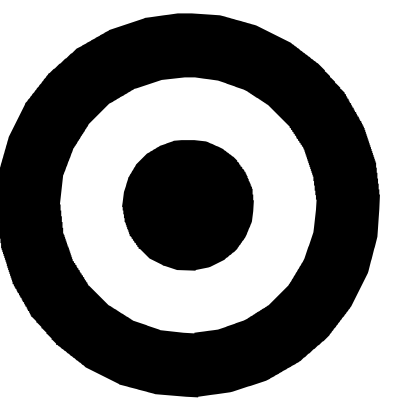

TARGET

1000 NICOLLET MALL
MINNEAPOLIS, MN 55403

Bignell Watkins Hasser
ARCHITECTS, INC

KEYPLAN

Date	No.	Description
05/05/2022		BID ISSUE

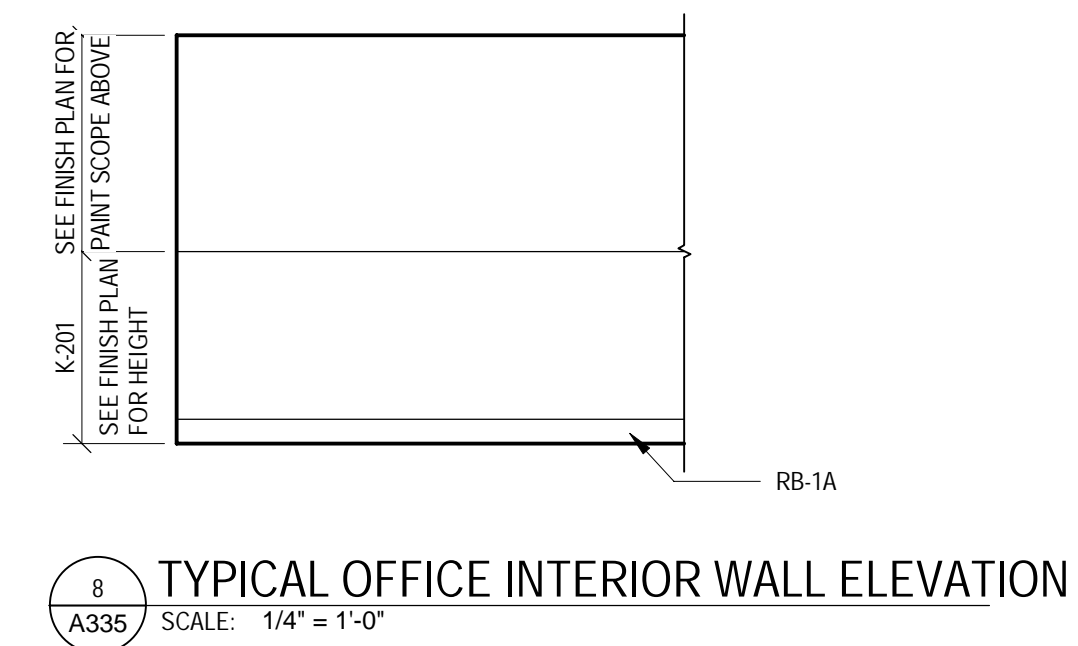
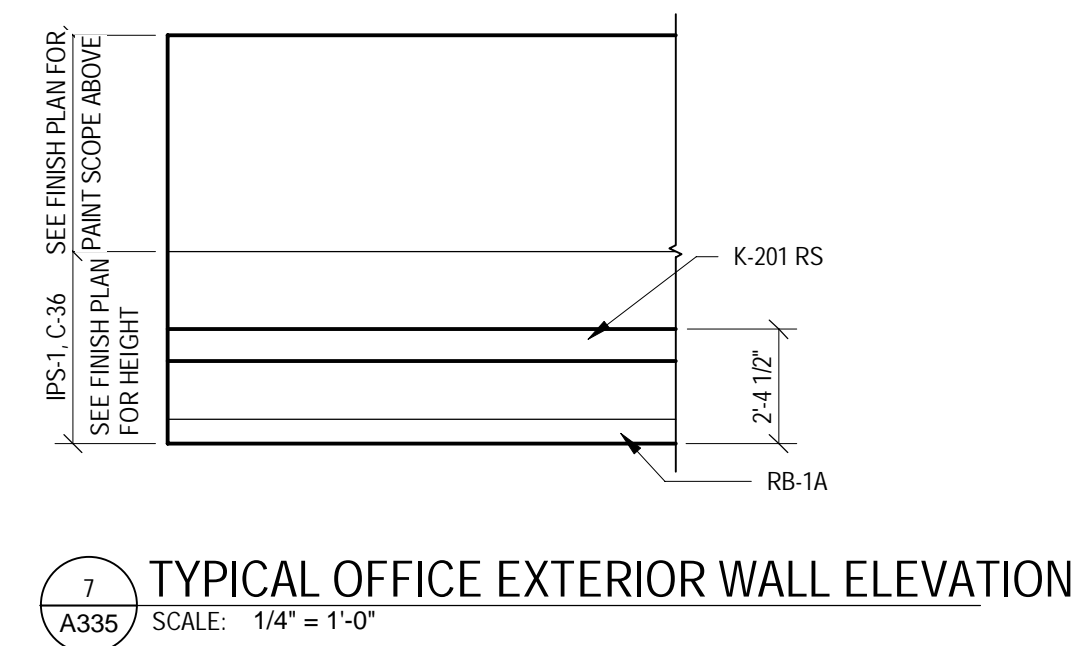
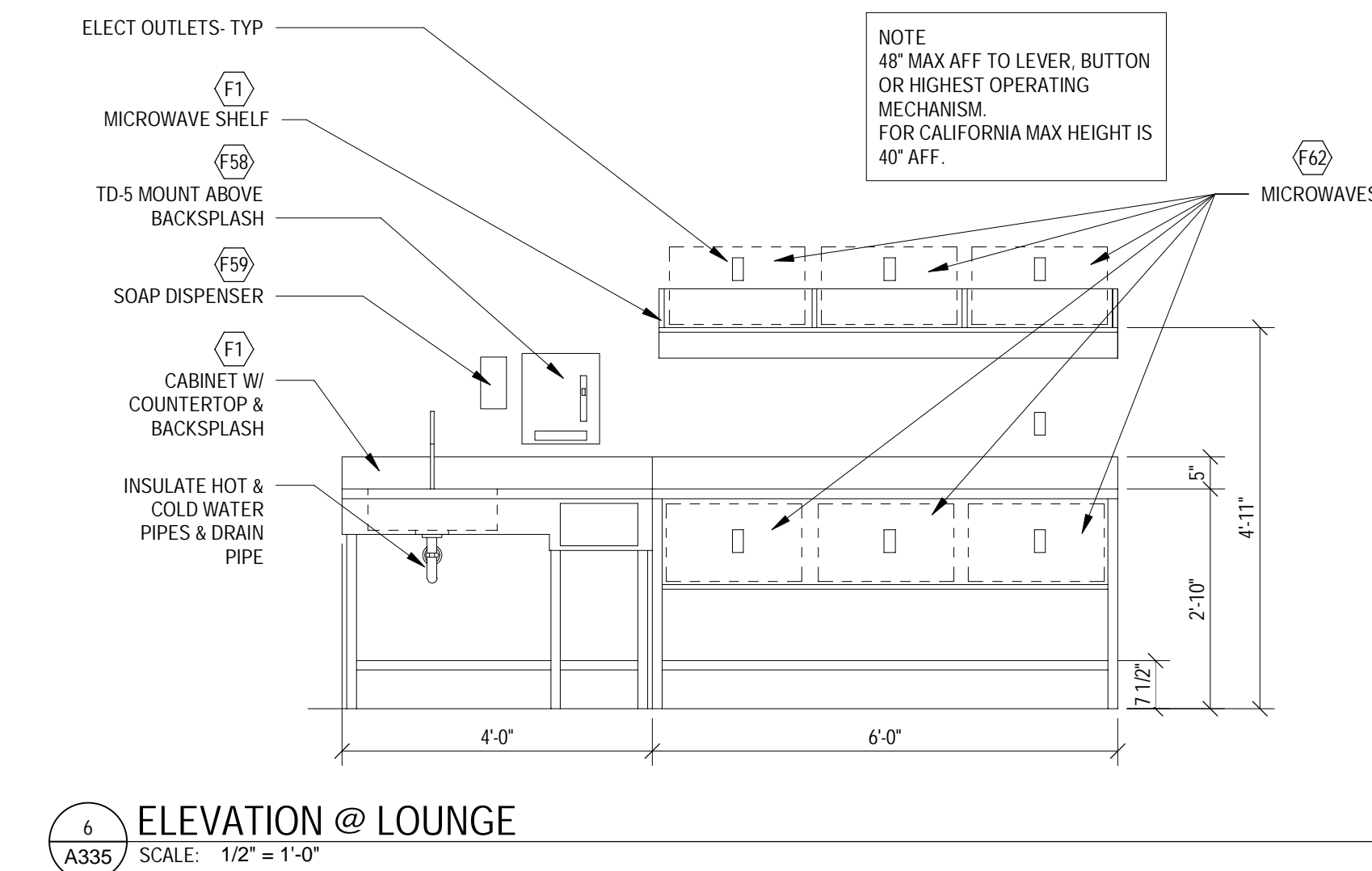
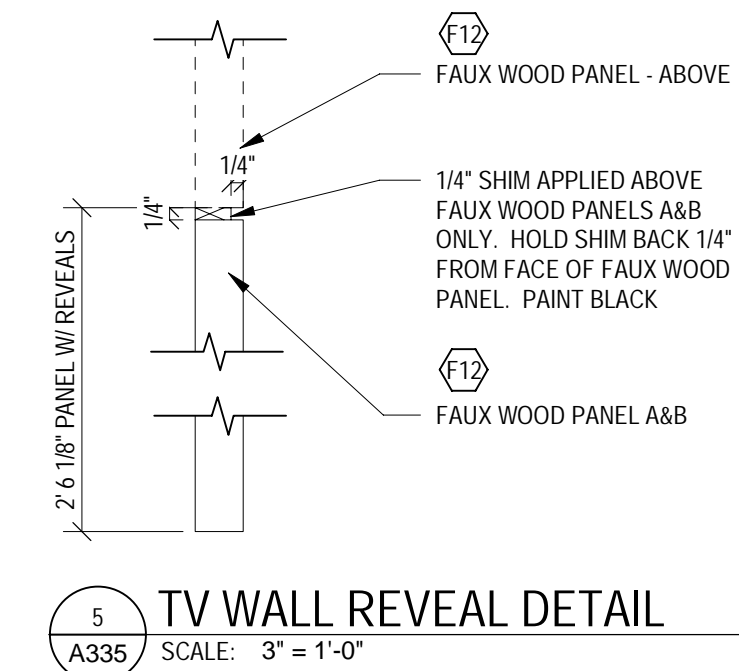
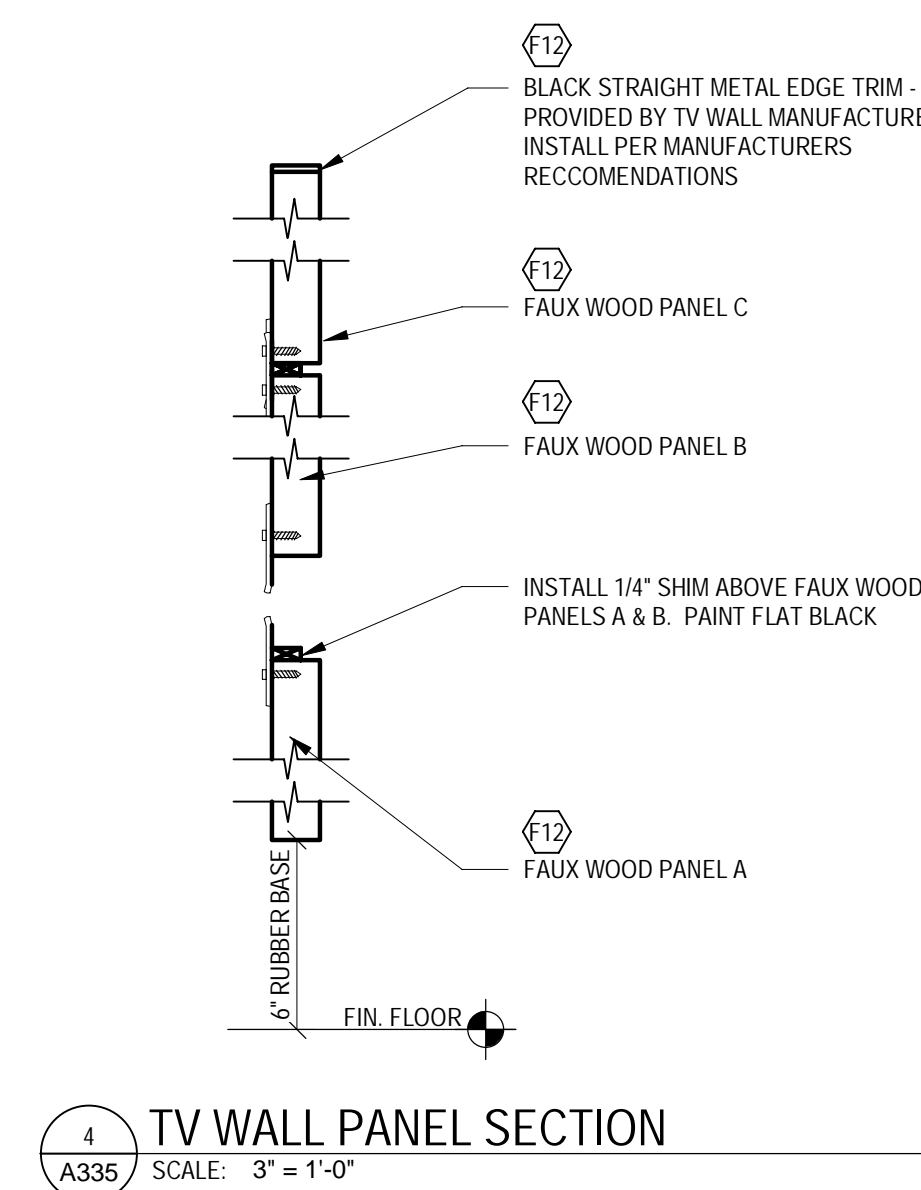
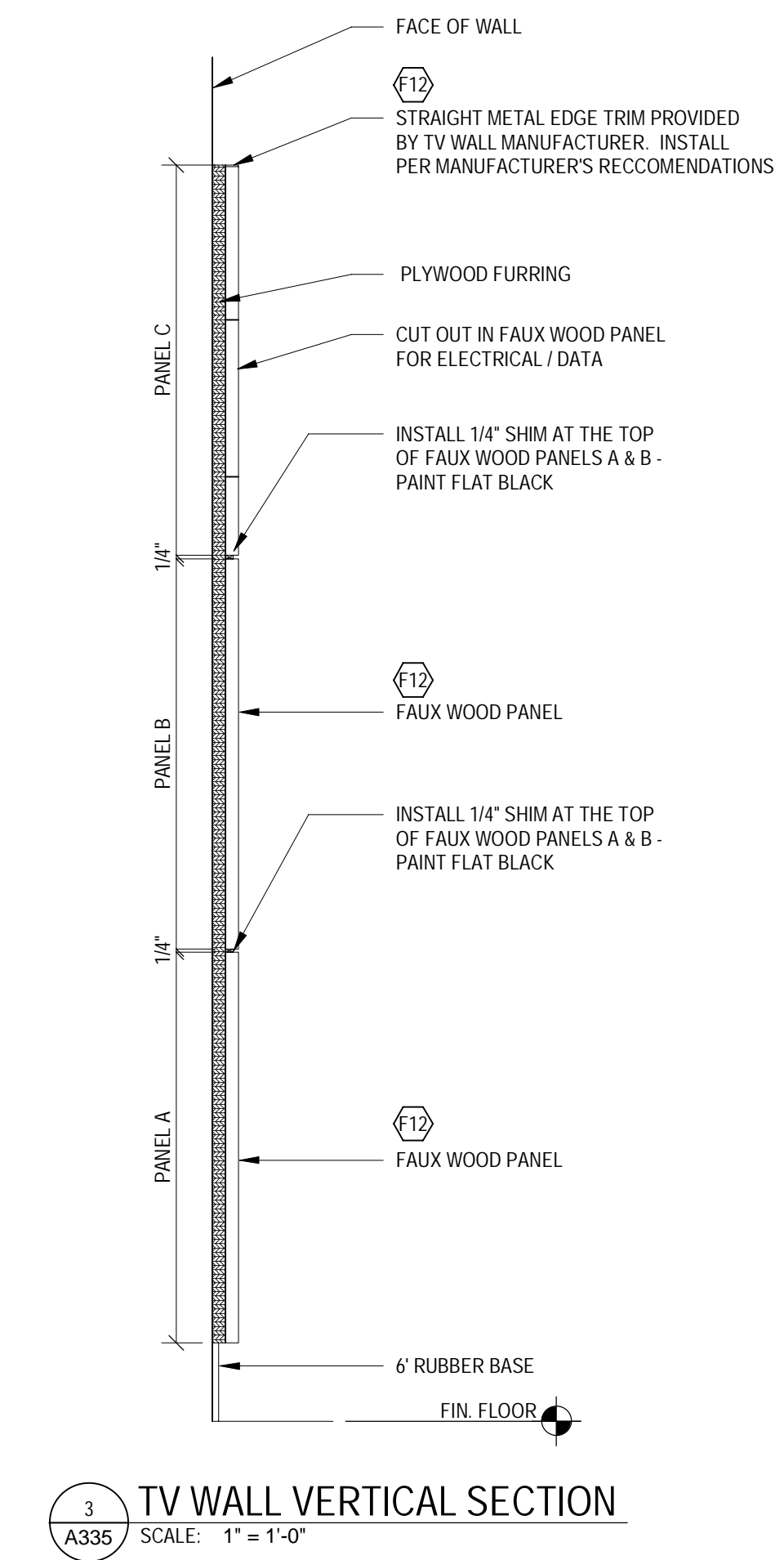
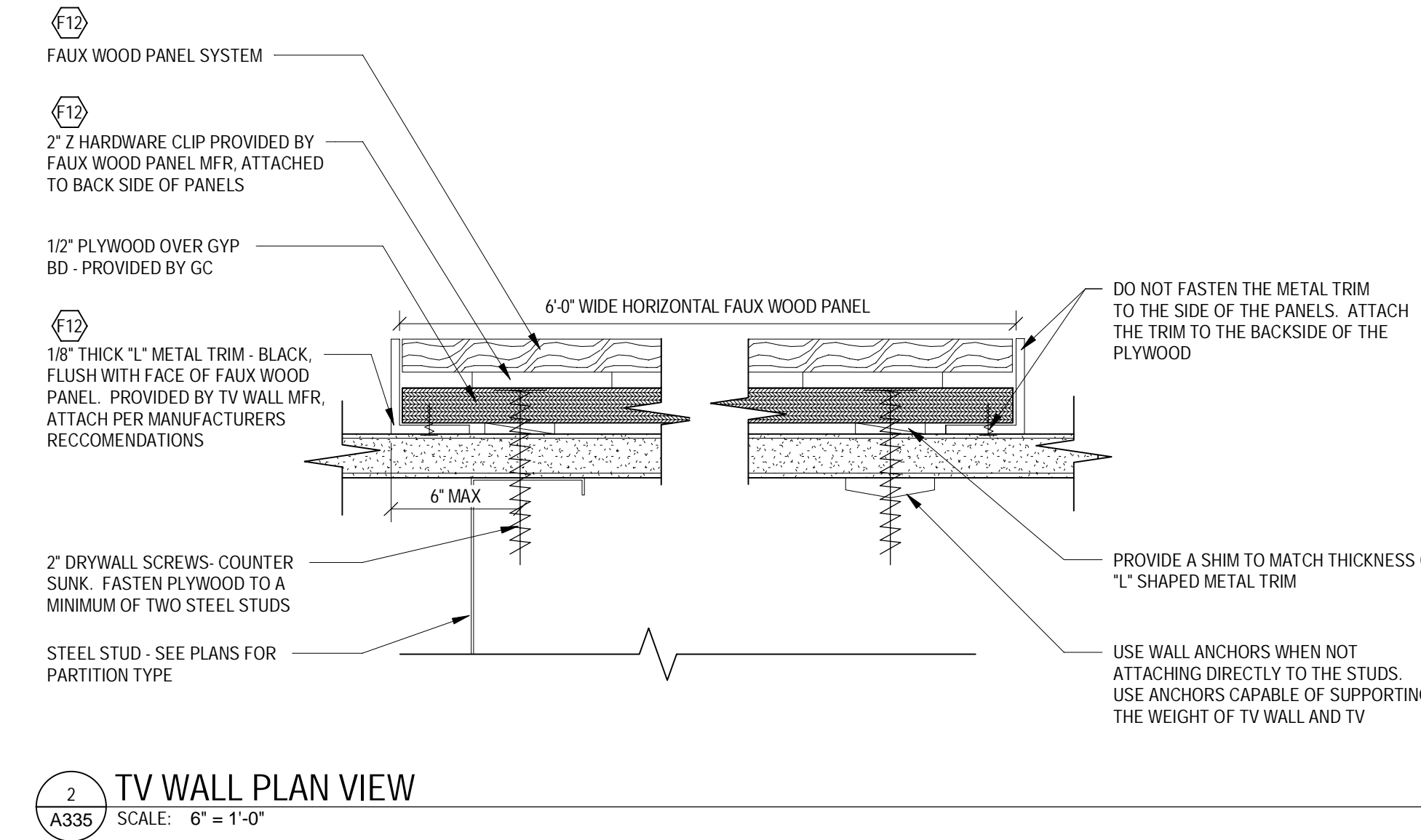
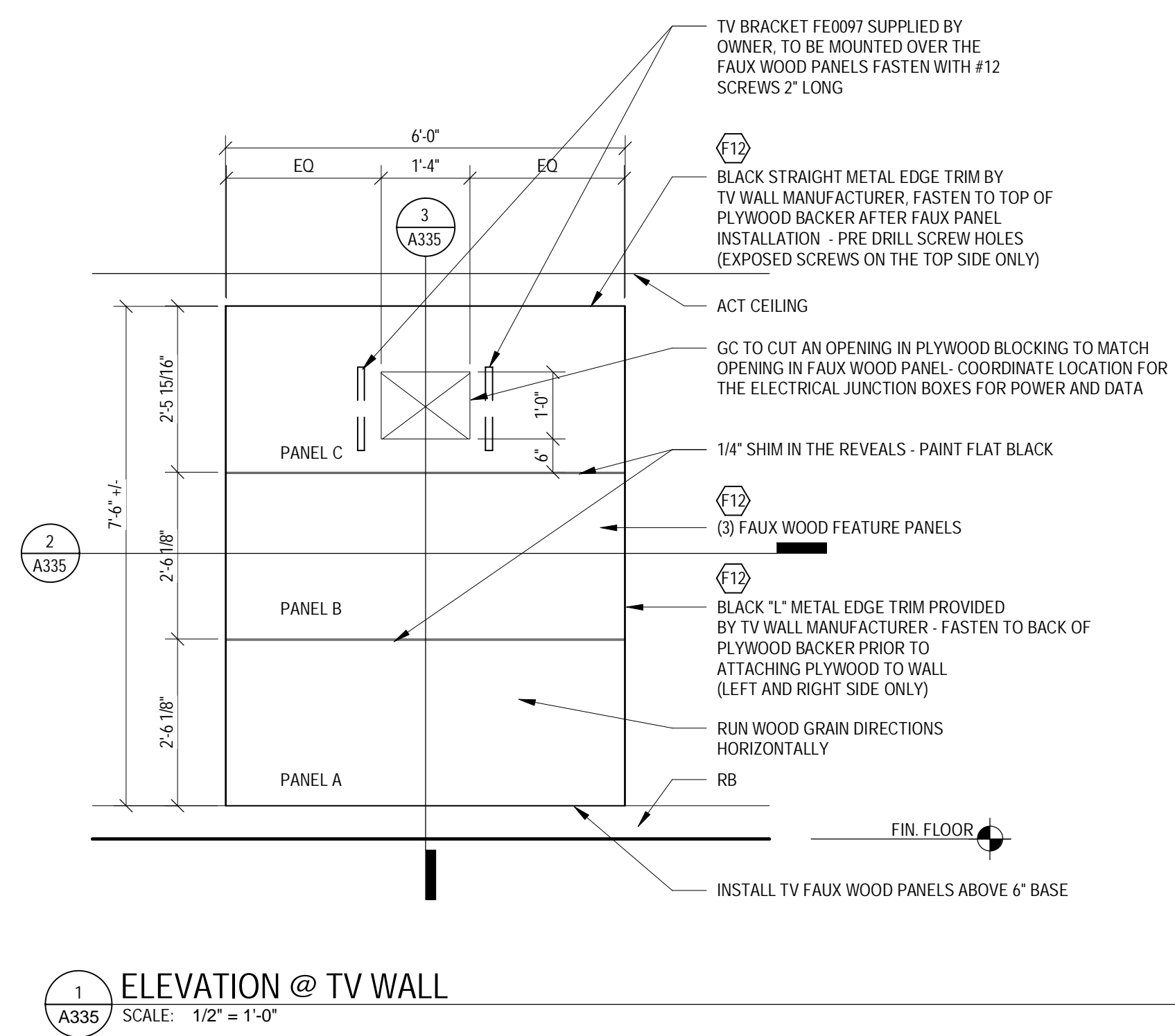

TARGET
JERSEY CITY, NJ
321 STADIUM PLAZA
JERSEY CITY, NJ 07305

Project Number T-2885		
Proto: N/A	Version: N/A	Config: N/A
Drawn By	ES	
Checked By	ML	

OFFICE DETAILS

A335



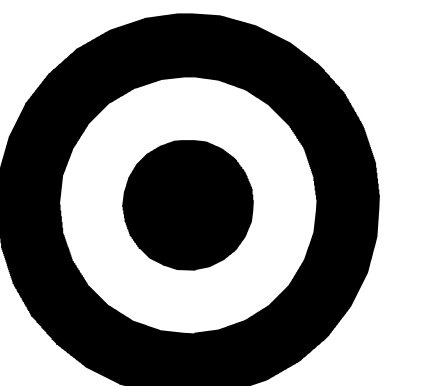

TARGET

1000 NICOLLET MALL
MINNEAPOLIS, MN 55403

Bignell Watkins Hasser
ARCHITECTS, INC

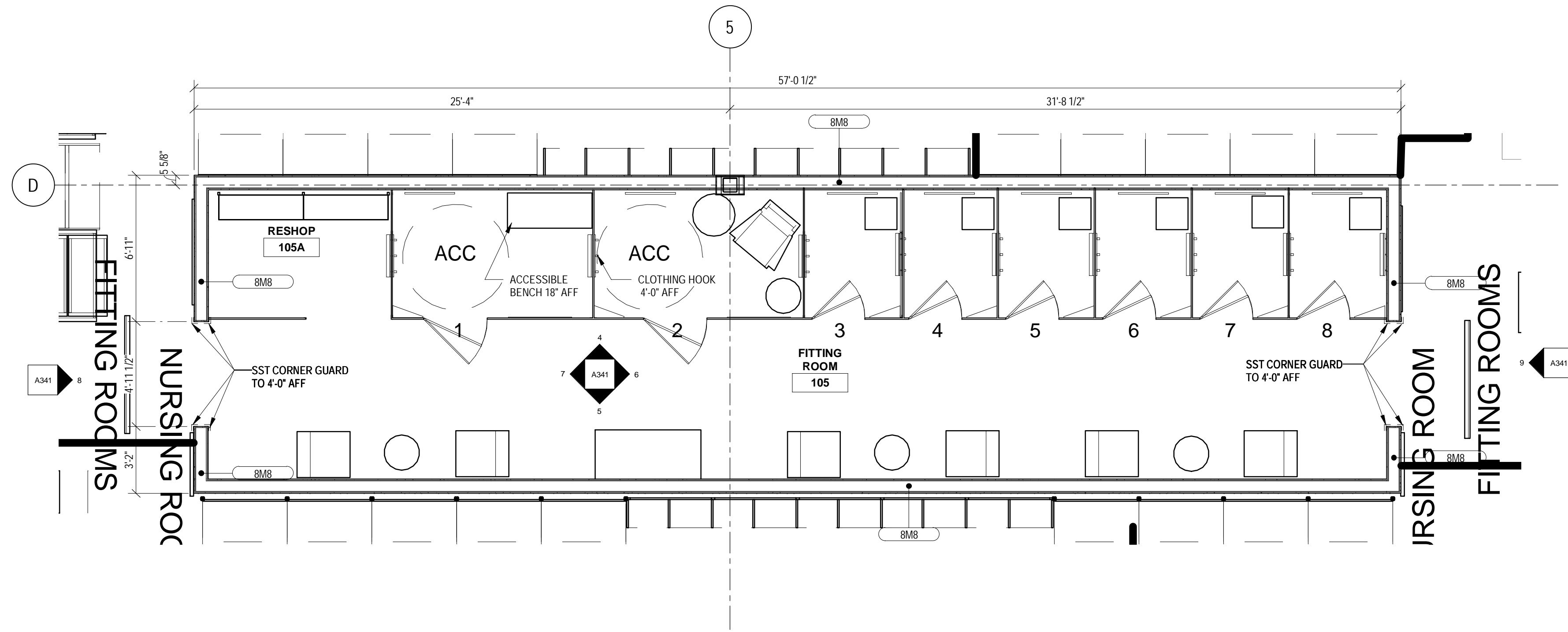

1 FITTING ROOM FLOOR PLAN
SCALE: 1/4" = 1'-0"

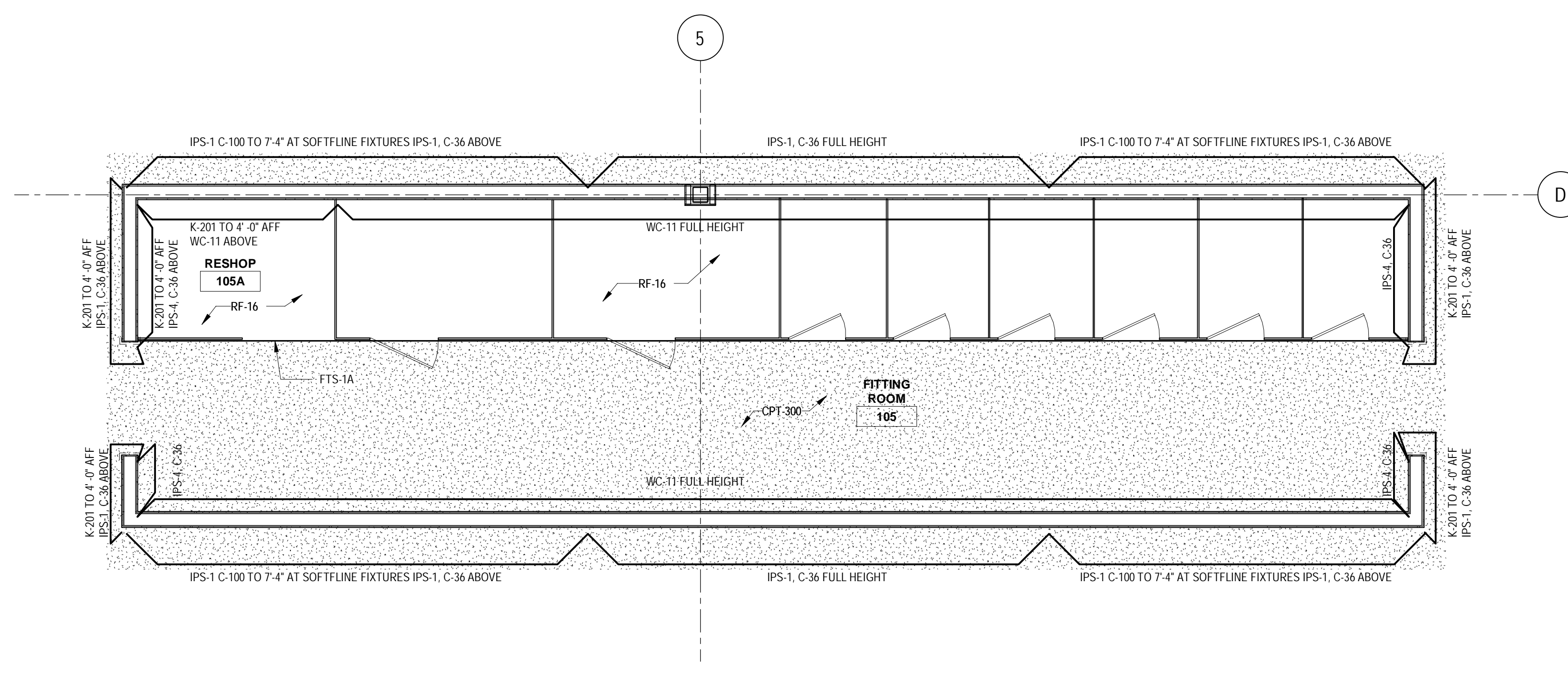

2 FITTING ROOM FINISH PLAN
SCALE: 1/4" = 1'-0"

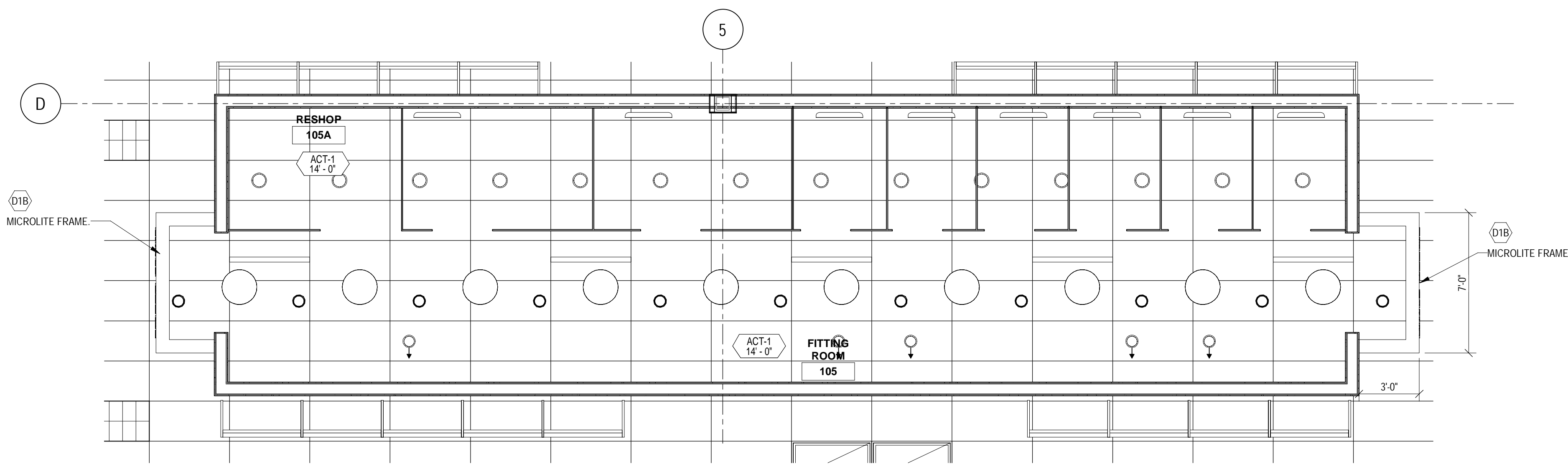

3 FITTING ROOM CEILING PLAN
SCALE: 1/4" = 1'-0"

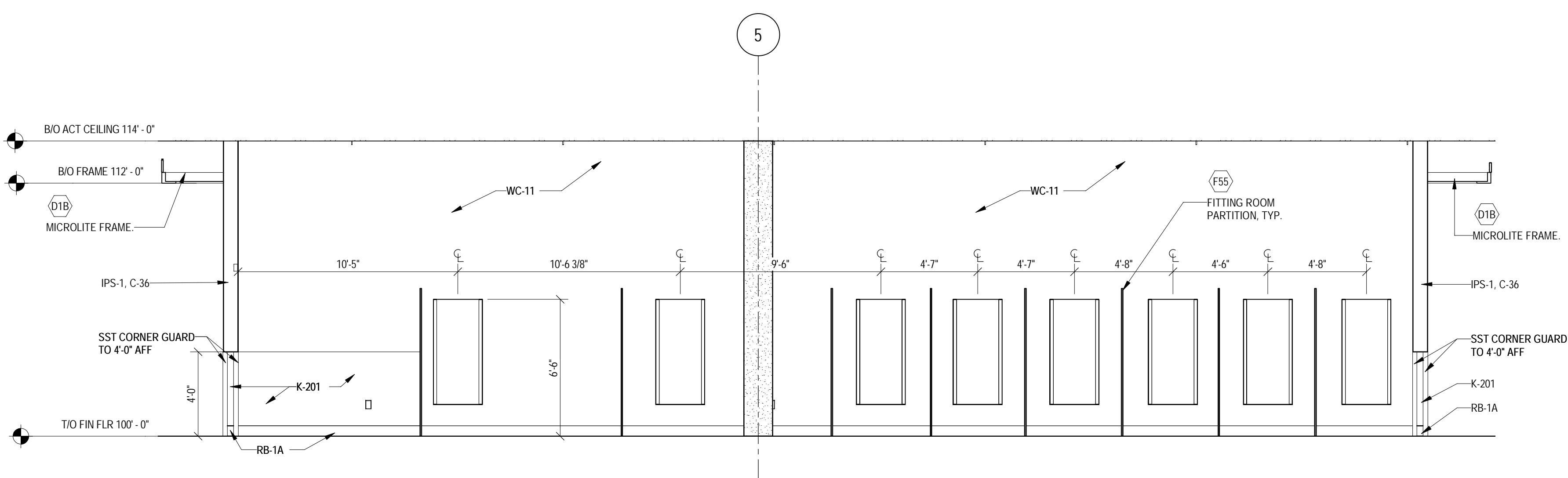

4 FITTING ROOM NORTH INTERIOR ELEVATION
SCALE: 1/4" = 1'-0"

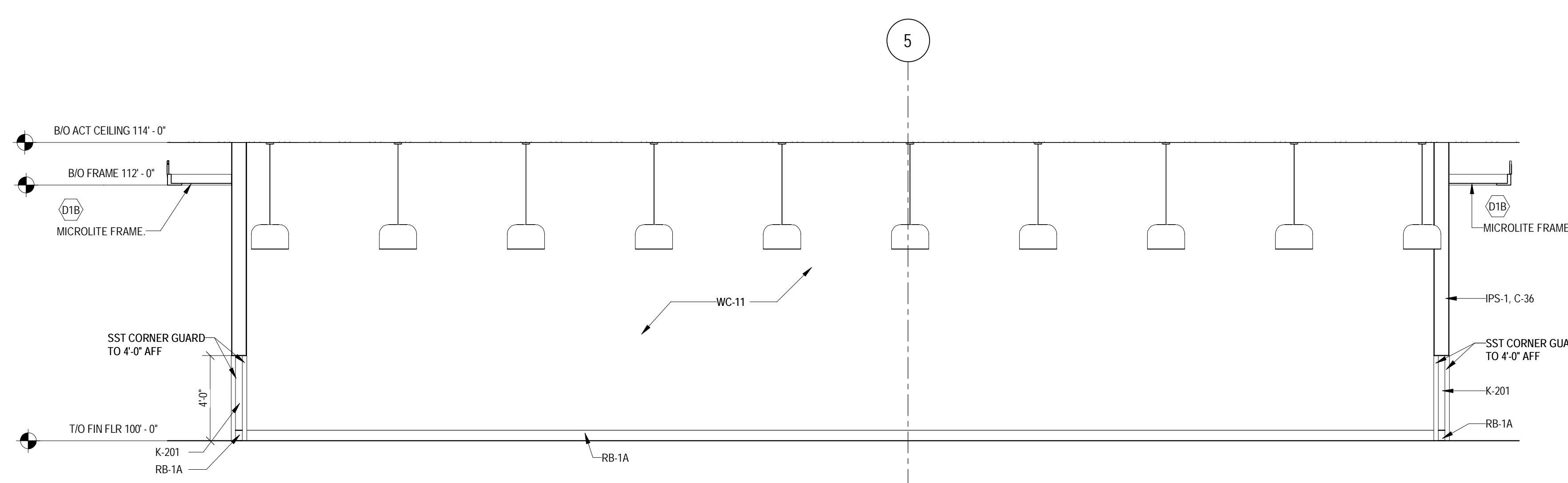

5 FITTING ROOM SOUTH INTERIOR ELEVATION
SCALE: 1/4" = 1'-0"

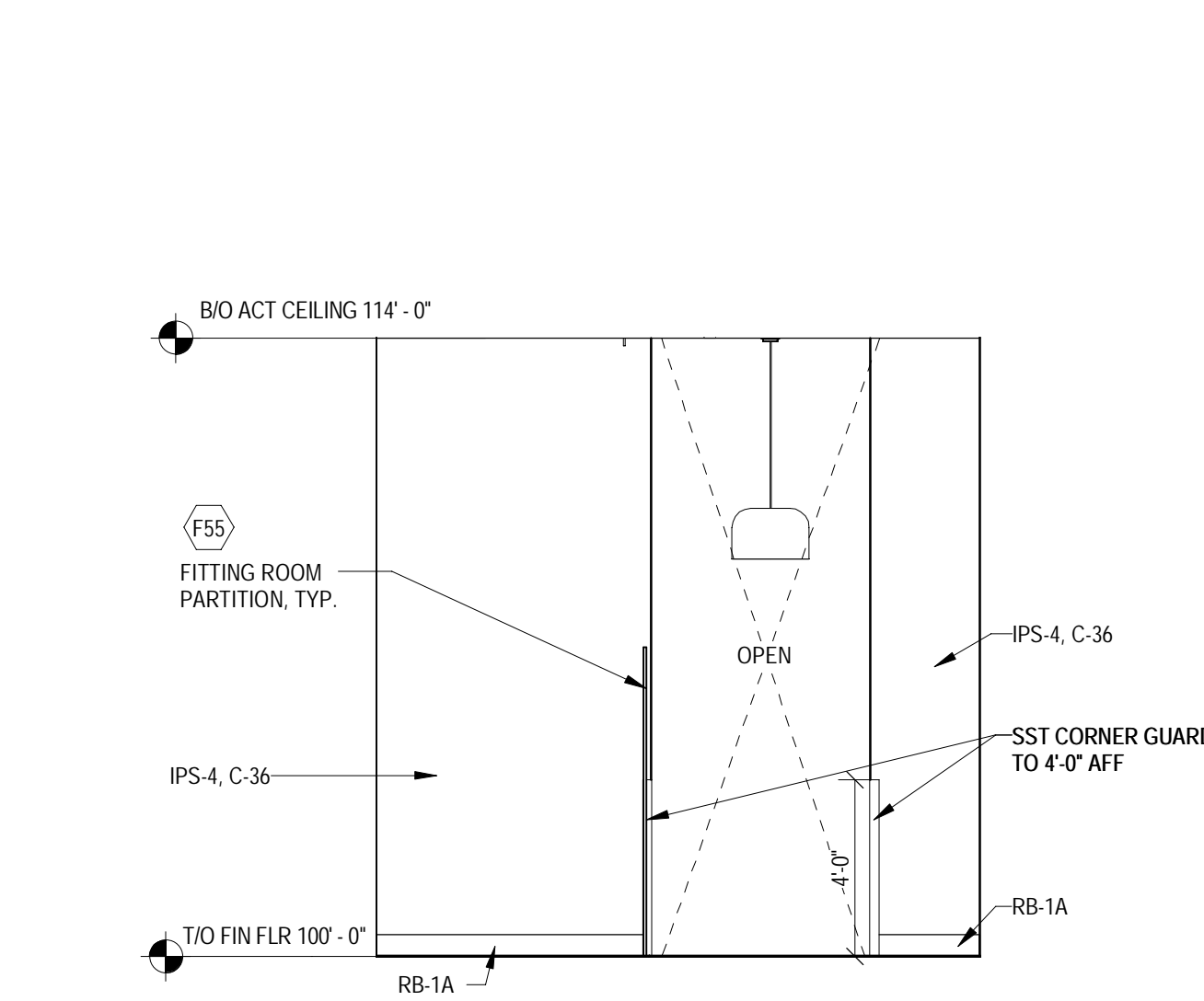

6 FITTING ROOM EAST INTERIOR ELEVATION
SCALE: 1/4" = 1'-0"

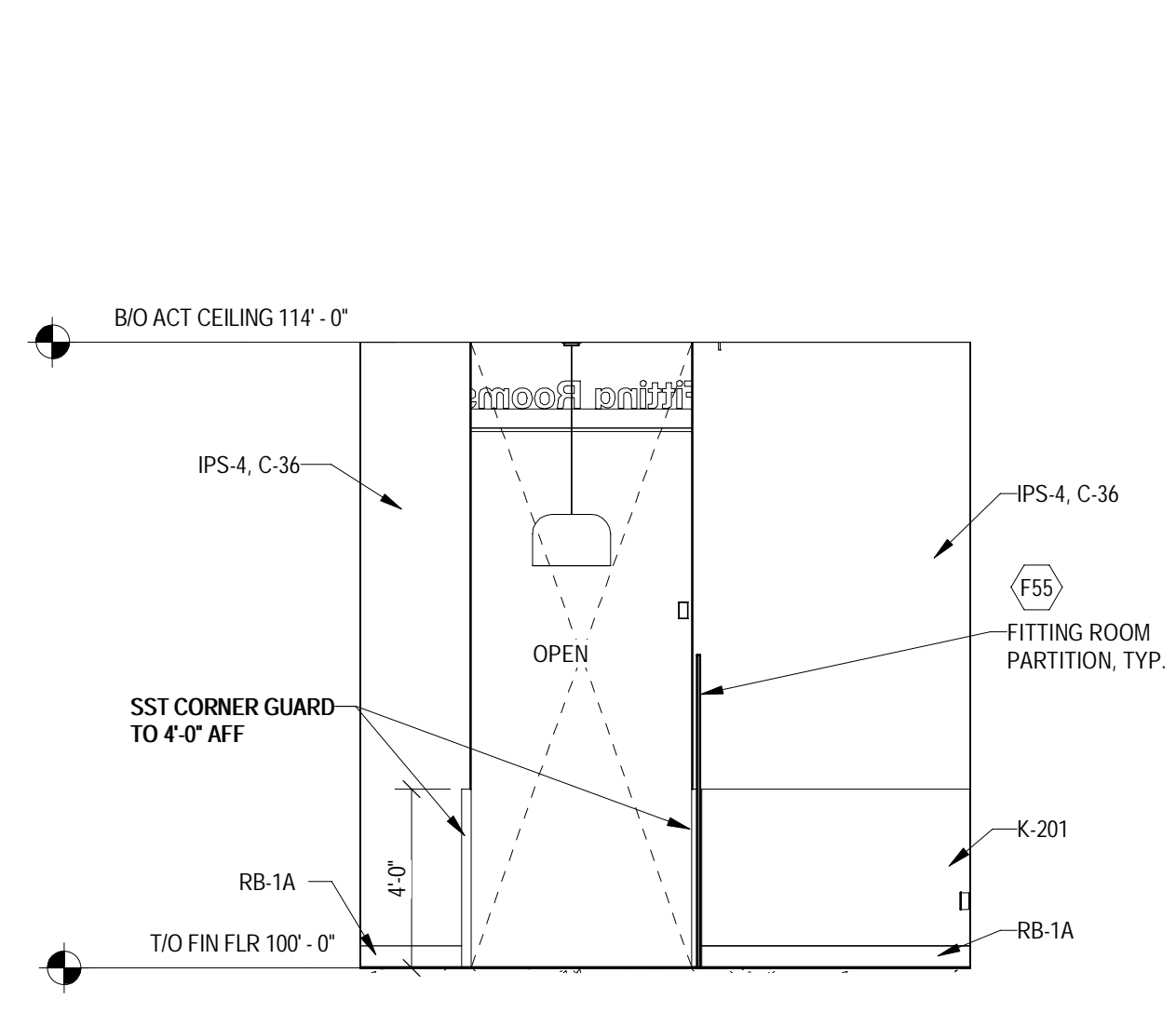

7 FITTING ROOM WEST INTERIOR ELEVATION
SCALE: 1/4" = 1'-0"

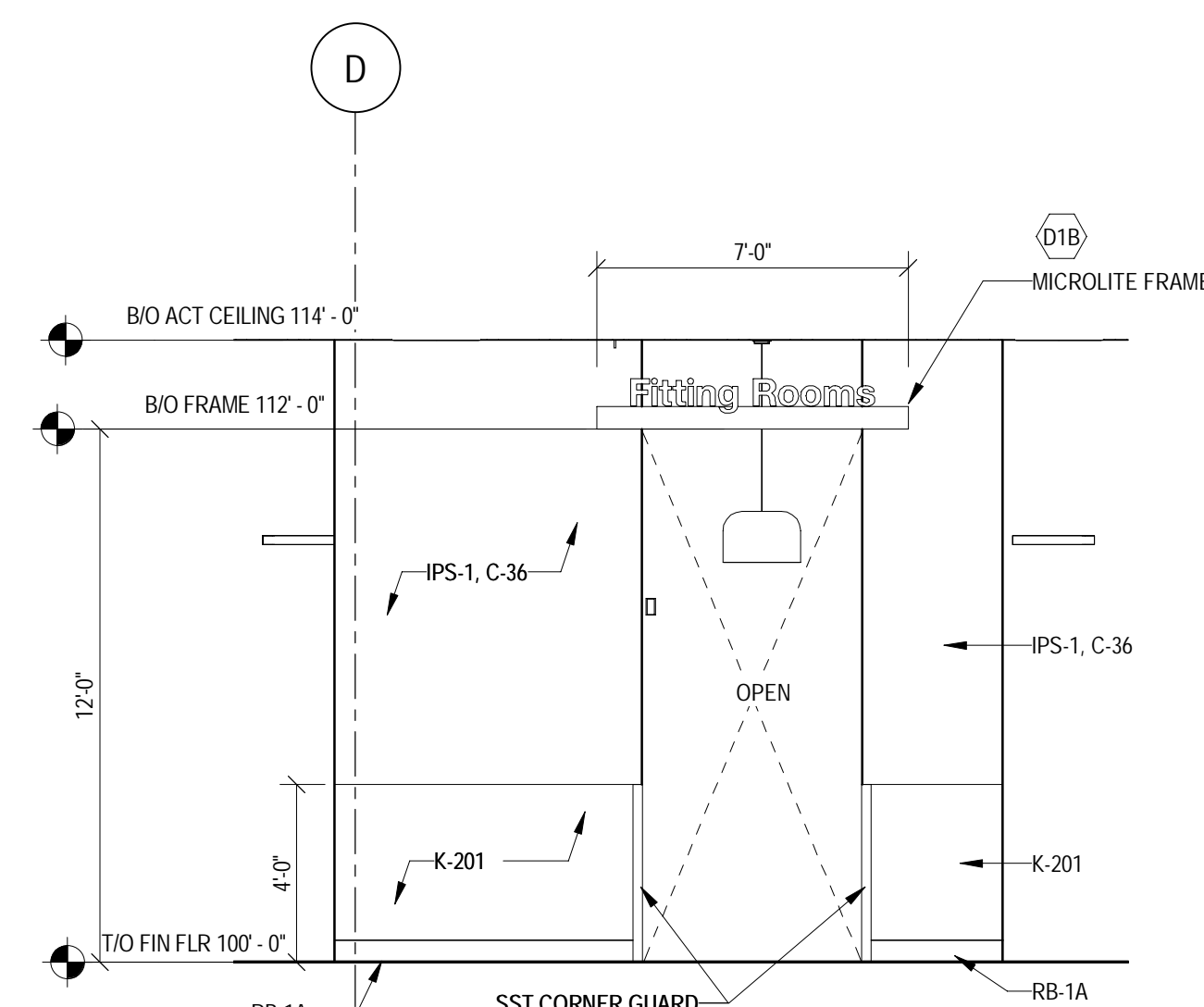

8 FITTING ROOM ENTRANCE ELEVATION
SCALE: 1/4" = 1'-0"

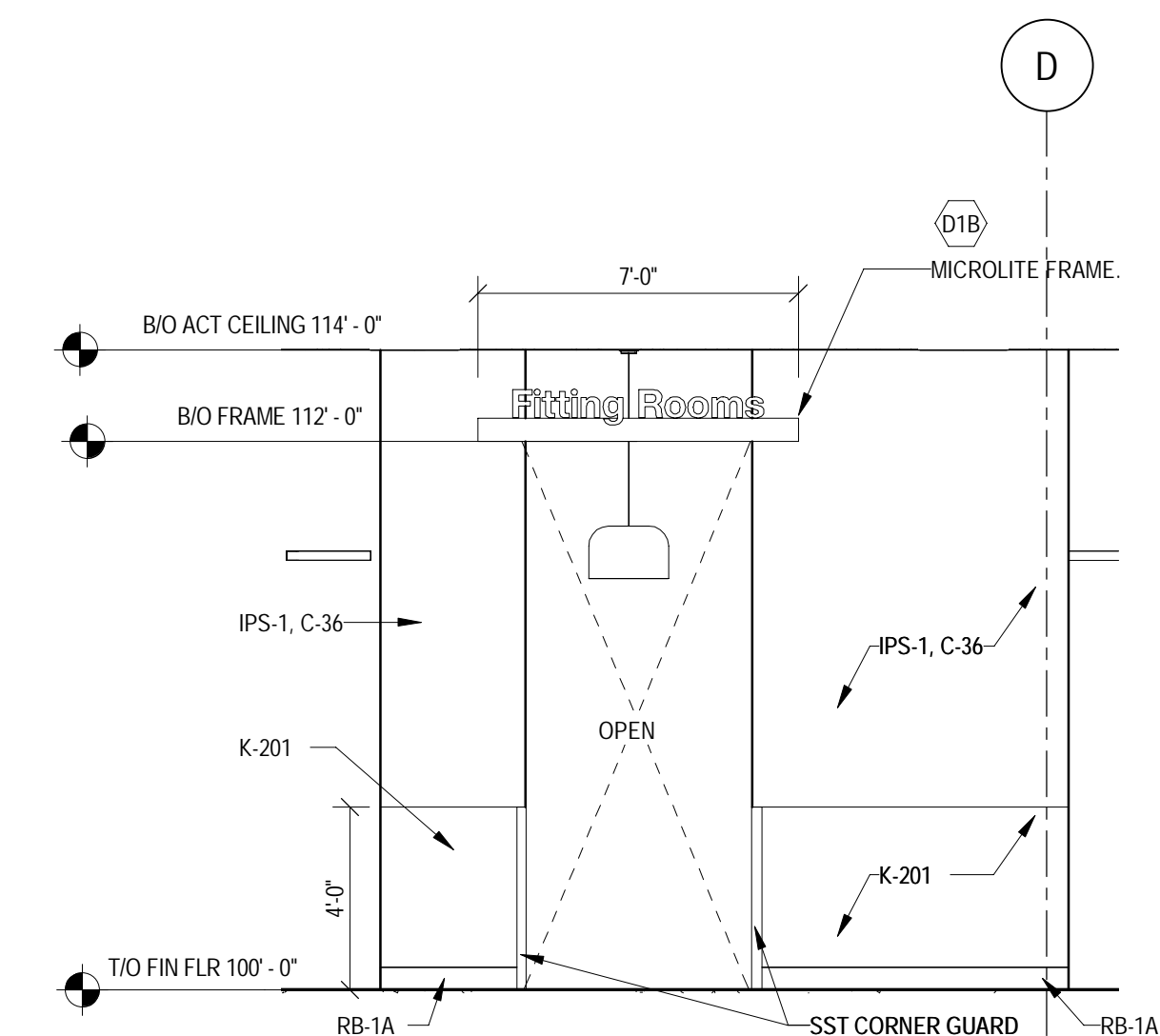

9 FITTING ROOM ENTRANCE ELEVATION
SCALE: 1/4" = 1'-0"

- GENERAL NOTES
- A. CONTROL JOINTS SHOWN ARE SPECIAL CONDITIONS ONLY. REFER TO PROJECT MANUAL FOR CRITERIA ON LOCATION AND SPACING OF ALL OTHER CONTROL JOINTS.
 - B. FOR ADDITIONAL FINISH INFORMATION SEE ROOM FINISH SCHEDULE SHEET A601.
 - C. FOR OWNER FURNISHED MATERIAL AND EQUIPMENT SCHEDULE SEE SHEET A601.
 - D. ALL RESTROOM WALLS TO HAVE CEMENTITIOUS BACKER BOARD TO 4'-0" AFF AND WATER RESISTANT GYP BOARD ABOVE. STUD SPACING TO BE 16" O.C.

- REFLECTED CEILING PLAN GENERAL NOTES
- A. SEE SHEET A601 FOR SYMBOLS.
 - B. ACT CEILING GRIDS ARE CENTERED IN ROOMS PER SPECIFICATION CRITERIA UNLESS NOTED OTHERWISE.
 - C. FOR ALIGNMENT OF SPRINKLER IN SALES FLOOR CEILING SEE SPEC. DIV 21 1313.
 - D. PROVIDE SLIP CONNECTION AT ALL WALLS EXTENDING TO ROOF OR STRUCTURE DETAILS ON SHEET A601.
 - E. VERIFY LOCATIONS OF HANGING DEPARTMENT SIGNAGE WITH TARGET DSM. LOCATIONS SHOWN ON THIS PLAN ARE DIAGNOSTIC ONLY.

- FLOOR AND WALL FINISH GENERAL NOTES
- A. CONTINUE RB (AND/OR) BEHIND FIXTURE @ SALES FLOOR DOORS.
 - B. FOR WALL PROTECTION CAP AND CORNER GUARD/END CAP DETAILS SEE (11) (12) (15) (A501) (A502) (A503).
 - C. ALL OPT. MT. K. PANEL & MARBLE/LEWIS ARE FURNISHED BY TARGET AND INSTALLED BY CONTRACTOR. RB, CT, DT, FTS, SSM, AND FRP ARE FURNISHED AND INSTALLED BY CONTRACTOR.
 - D. INSTALL HYDRAULIC CEMENT BASED UNDERLAYMENT TO CREATE FEATHERED EDGE AT TRANSITION BETWEEN EXISTING FLOORING AND EXPOSED CONCRETE FLOOR ON ALL SIZES.
 - E. FLOOR FINISH CHANGES BETWEEN ROOMS OCCUR AT DOOR CENTERS TYPICAL. SEE A601 FOR ADDITIONAL FLOOR FINISH INFORMATION.
 - F. PROVIDE THRESHOLD AT RESTROOM CT TRANSITION. SEE (22) (24) (A501) (A502).
 - G. FOR BASE CONDITIONS NOT SHOWN ON A121, SEE ROOM FINISH SCHEDULE ON A601.
 - H. FOR SST CORNER GUARD/VERTICAL SST END CAPS TO RB CONNECTION SEE (14) (A501) (A502).
 - J. WHERE NEW FLOOR TRENCHING IS REQUIRED FOR ELECTRICAL, PLUMBING AND REFRIGERATION WORK, RECESS THE NEW CONCRETE SLAB 3/8" MIN TO 1/2" MAX. APPLY A POLISHABLE OVERLAY SYSTEM OVER THE NEW CONCRETE SLAB TO BE FLUSH WITH THE ADJACENT FLOOR SLAB. SEE SPECIFICATIONS, STRUC. AND DETAIL.
 - K. DO NOT APPLY ANY SEALANT UNDER CT.
 - L. SST CORNER GUARDS AND WALL CAPS TO 4'-0" AFF UNLESS WALL PROTECTION IS TO 7'-0" AFF IN WHICH CASE THE SST CORNER GUARD OR WALL CAP WILL TERMINATE AT THE SAME HEIGHT AS THE WALL PROTECTOR.

- FLOOR PLAN GENERAL NOTES
- A. ALL DIMENSIONS ARE TO FINISH MATLS OR OPENINGS UNLD. EXCLUSIVE OF CERAMIC TILE.
 - B. FOR DOOR, ROOM FINISH, AND OWNER SUPPLIED MATL & EQUIP SCHEDULES, SEE SHTS A601 & A611.
 - C. PARTITION TYPES INDICATE LOCATION FOR BLOCKING FINISHES, ETC. SEE SHEET A501 FOR PARTITION TYPES | | | | | SIDE.
 - D. PLYWOOD BLOCKING IS INCLUDED IN PARTITION TYPE. SEE BLOCKING PLAN FOR SIDE OF WALL.
 - E. NOT USED.
 - F. FOR TYPICAL CONNECTION OF INTERIOR PARTITIONS TO EXTERIOR WALLS SEE (1) (2) (A501) TYP.
 - G. NOT USED.
 - H. SPOT ELEVATION (EXAMPLE: 100'-0") REPRESENTS CONCRETE SLAB ELEVATION UNLD.
 - I. SET TOP OF FLOOR DRAIN STRAINERS LEVEL WITH FINISHED FLOOR SURFACE. SEE (24) (24) (A501) (A502).
 - J. NOT USED.
 - K. PROVIDE THRESHOLD AT RESTROOM CT TRANSITION. SEE (22) (24) (A501) (A502).
 - L. PROVIDE ANTI-GRAFFITI FILM AT ALL MIRRORS.

Date	No.	Description
03/17/2022		50% DESIGN DEVELOPMENT
04/14/2022		95% CONSTRUCTION DOCUMENTS
05/05/2022		BID ISSUE

TARGET
JERSEY CITY, NJ
321 STADIUM PLAZA
JERSEY CITY, NJ 07305

Project Number T-2885
Proto: N/A Version: N/A Config: N/A
Drawn By ES
Checked By LS

FITTING ROOM
PLANS, ELEVATIONS
& DETAILS

A341



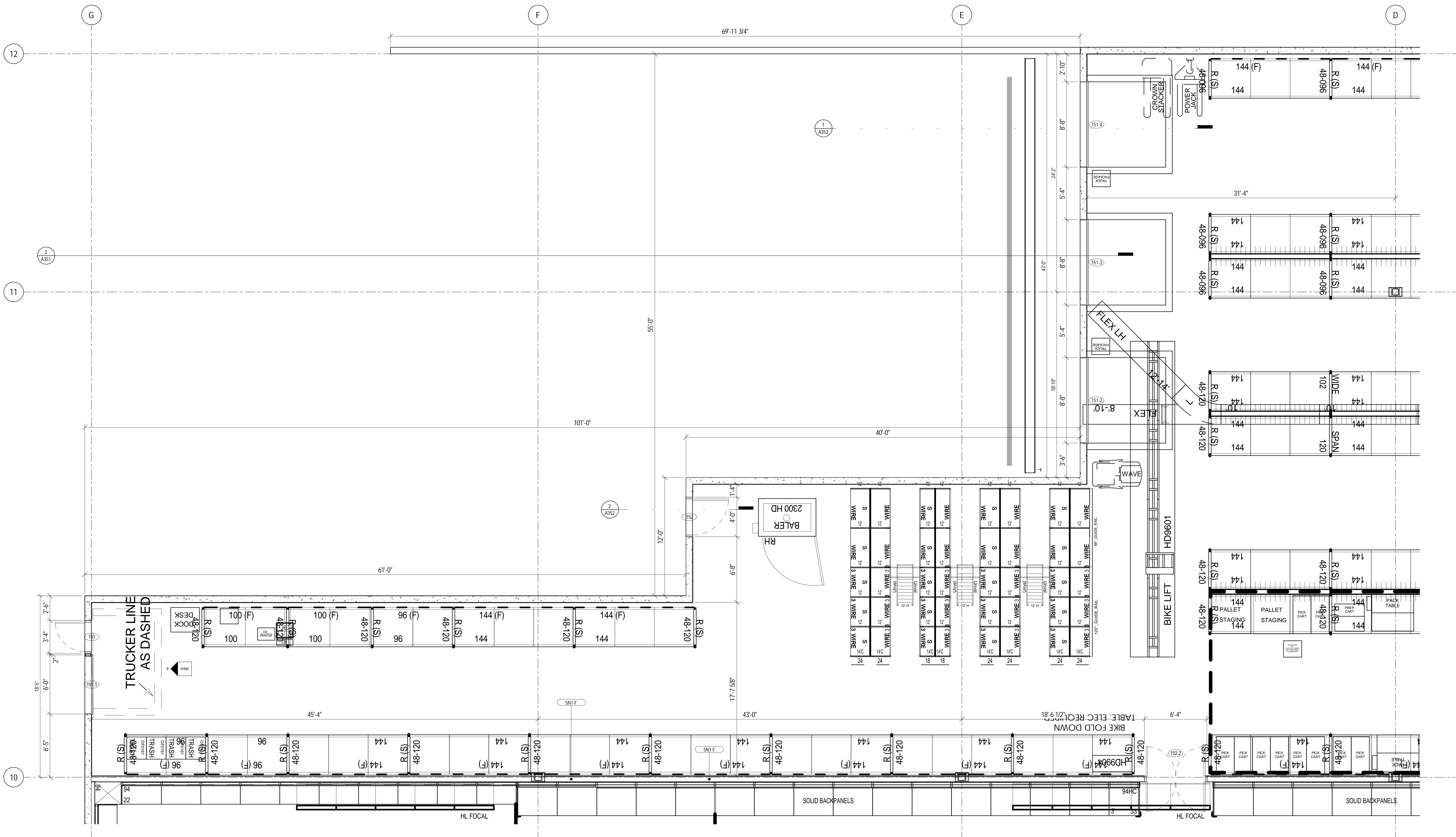

1 BACKROOM FLOOR PLAN
 A351 SCALE: 1/4" = 1'-0"

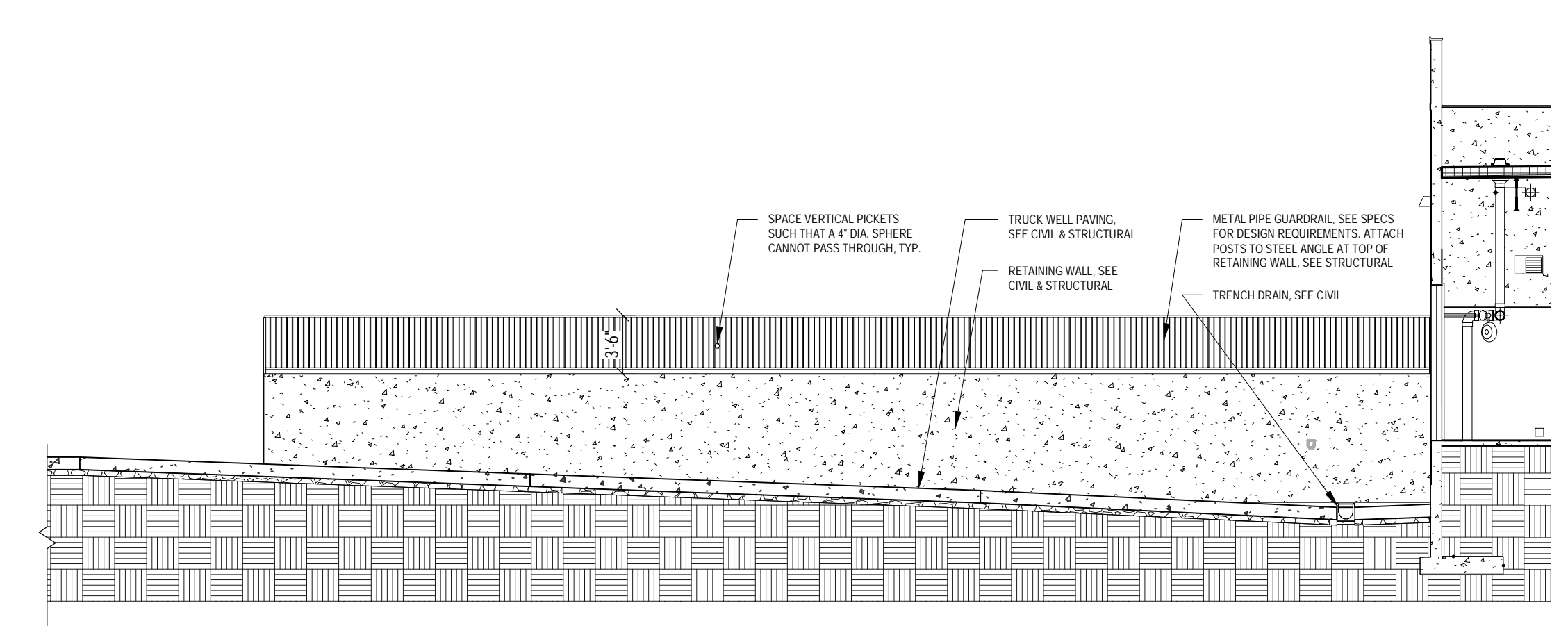

2 SECTION THROUGH TRUCK WELL
 A351 SCALE: 1/8" = 1'-0"

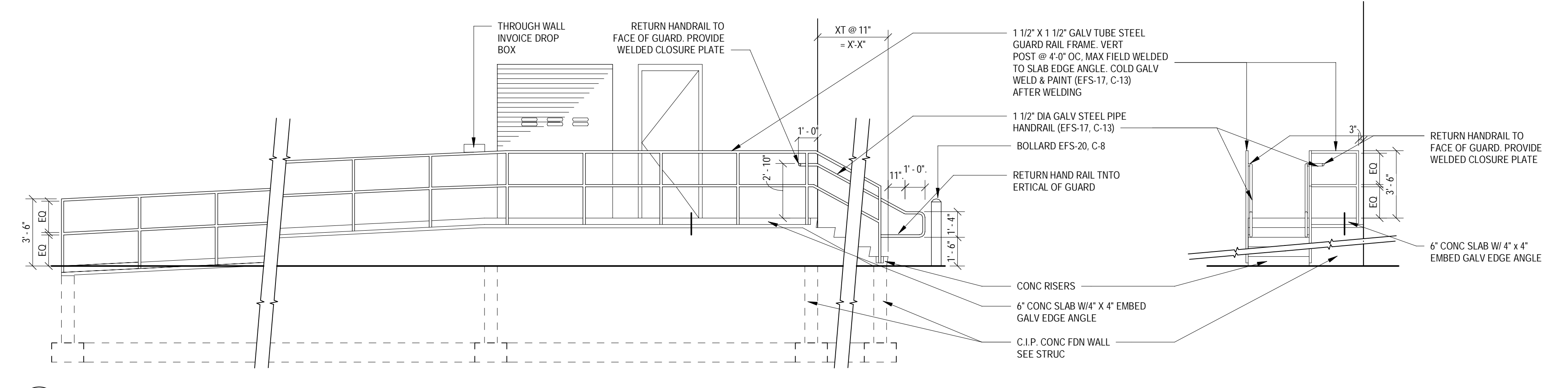

3 ELEVATION OF EXTERIOR SLOPE WALKWAY AND STAIR
 A351 SCALE: 1/4" = 1'-0"



1000 NICOLLET MALL
 MINNEAPOLIS, MN 55403

Bignell Watkins Hasser
 ARCHITECTS, INC

Date	No.	Description
03/17/2022		50% DESIGN DEVELOPMENT
04/14/2022		95% CONSTRUCTION DOCUMENTS
05/05/2022		BID ISSUE

TARGET
 JERSEY CITY, NJ
 321 STADIUM PLAZA
 JERSEY CITY, NJ 07305

Project Number **T-2885**
 Proto: N/A Version: N/A Config: N/A
 Drawn By **AG**
 Checked By **LS**

BACKROOM PLAN &
 DETAILS

A351

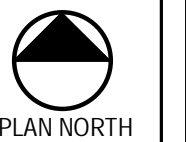

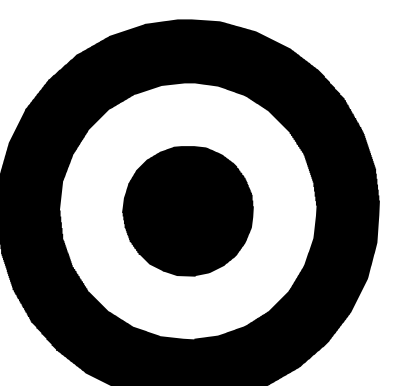

TARGET

1000 NICOLLET MALL
MINNEAPOLIS, MN 55403

Bignell Watkins Hasser
ARCHITECTS, INC

Date	No.	Description
03/17/2022		50% DESIGN DEVELOPMENT
04/14/2022		95% CONSTRUCTION DOCUMENTS
05/05/2022		BID ISSUE

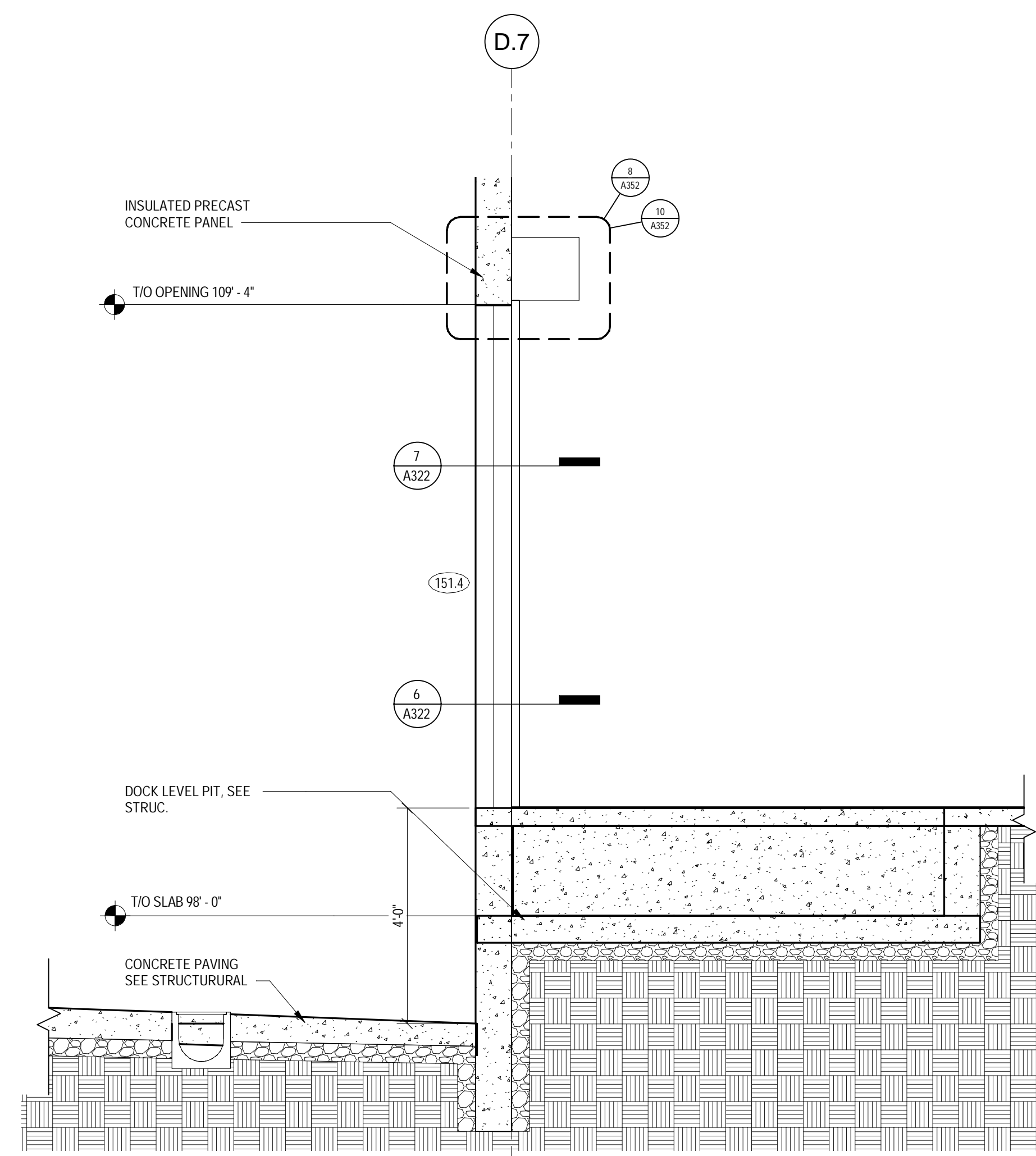

1 LOADING DOCK SECTION
SCALE: 1/2" = 1'-0"

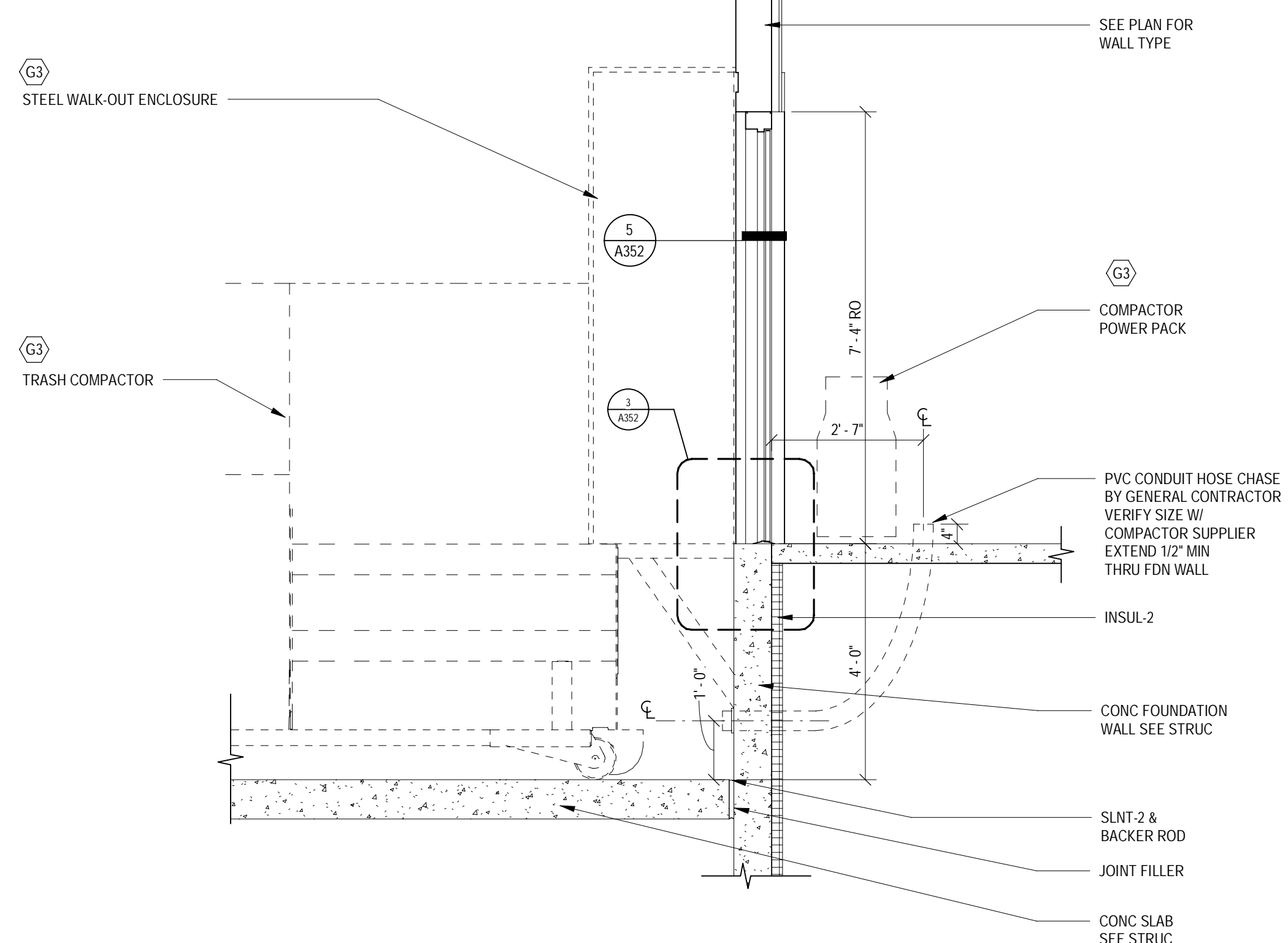

2 SECTION AT TRASH COMPACTOR
SCALE: 1/2" = 1'-0"

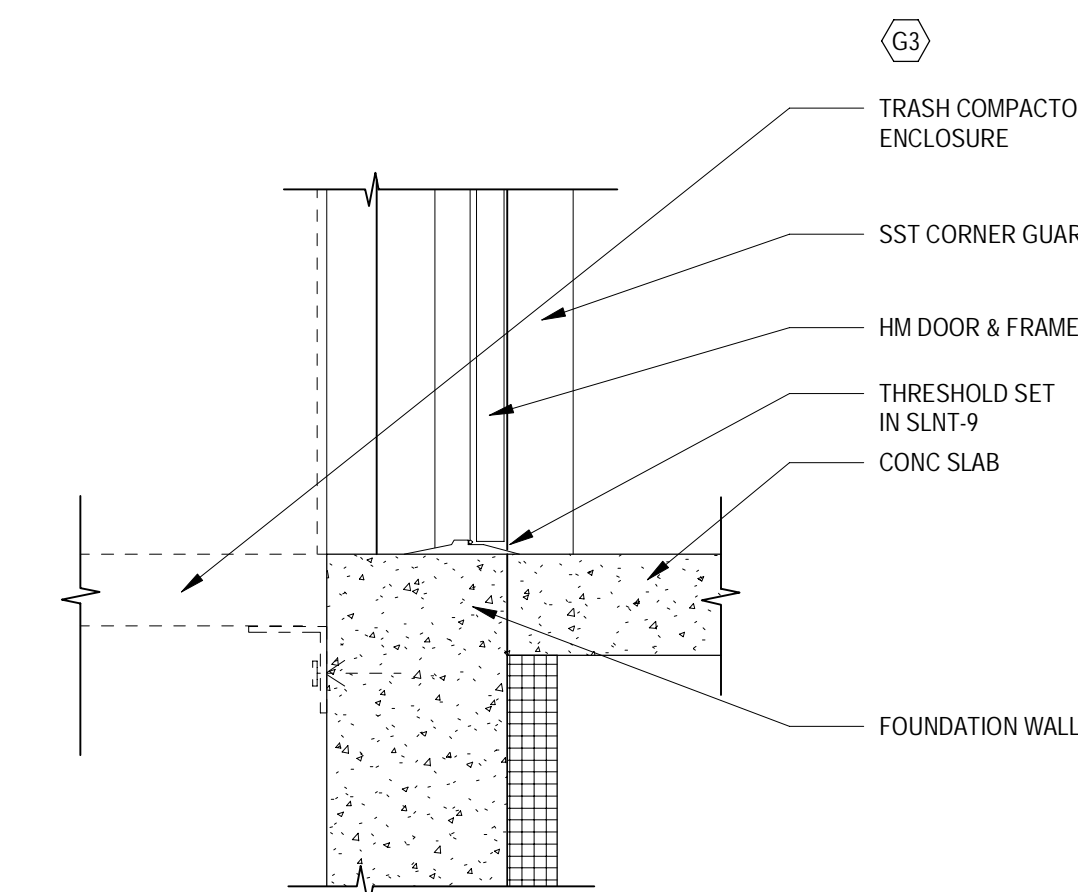

3 SILL @ COMPACTOR ENCLOSURE
SCALE: 1/2" = 1'-0"

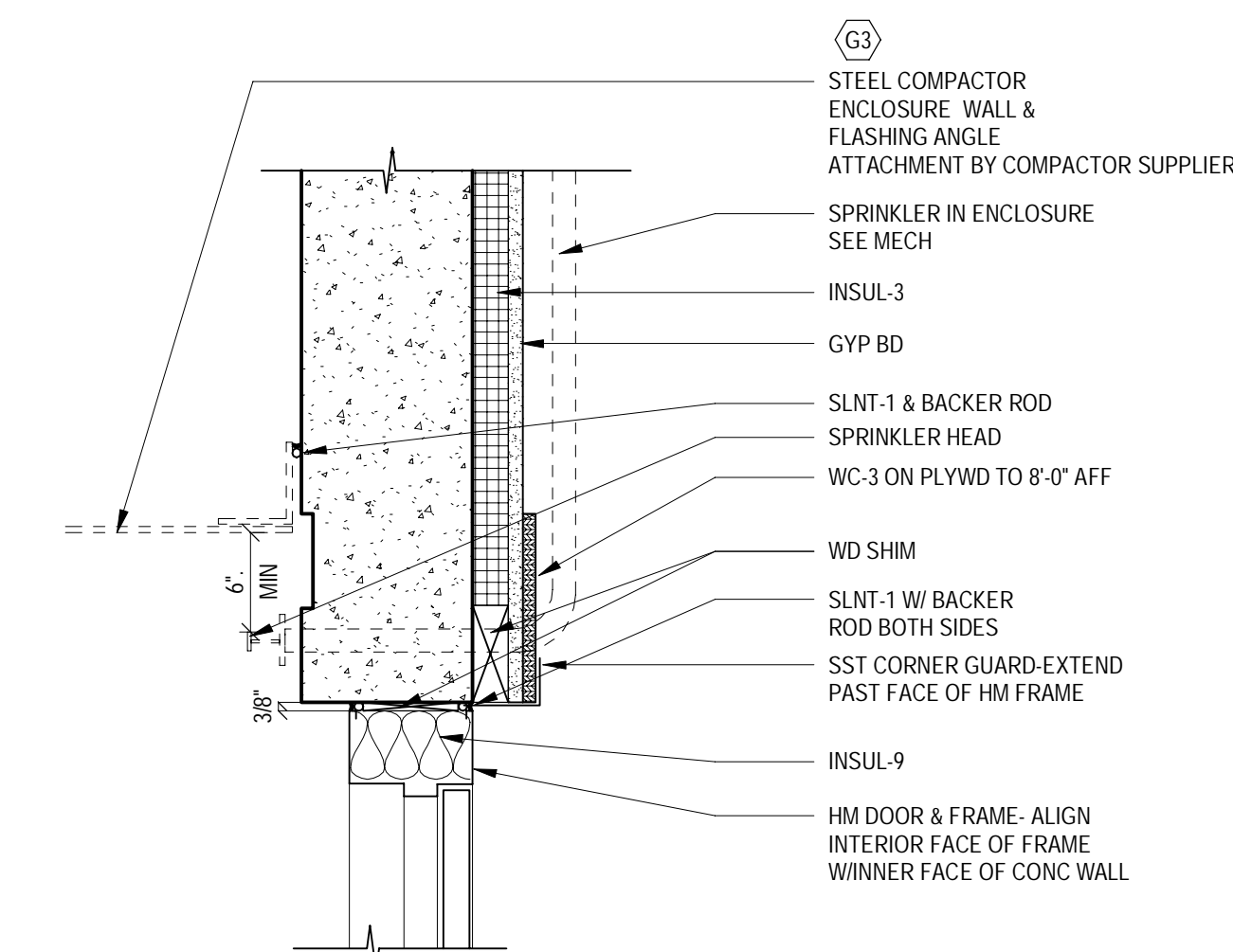

4 HEAD @ COMPACTOR ENCLOSURE
SCALE: 1/2" = 1'-0"

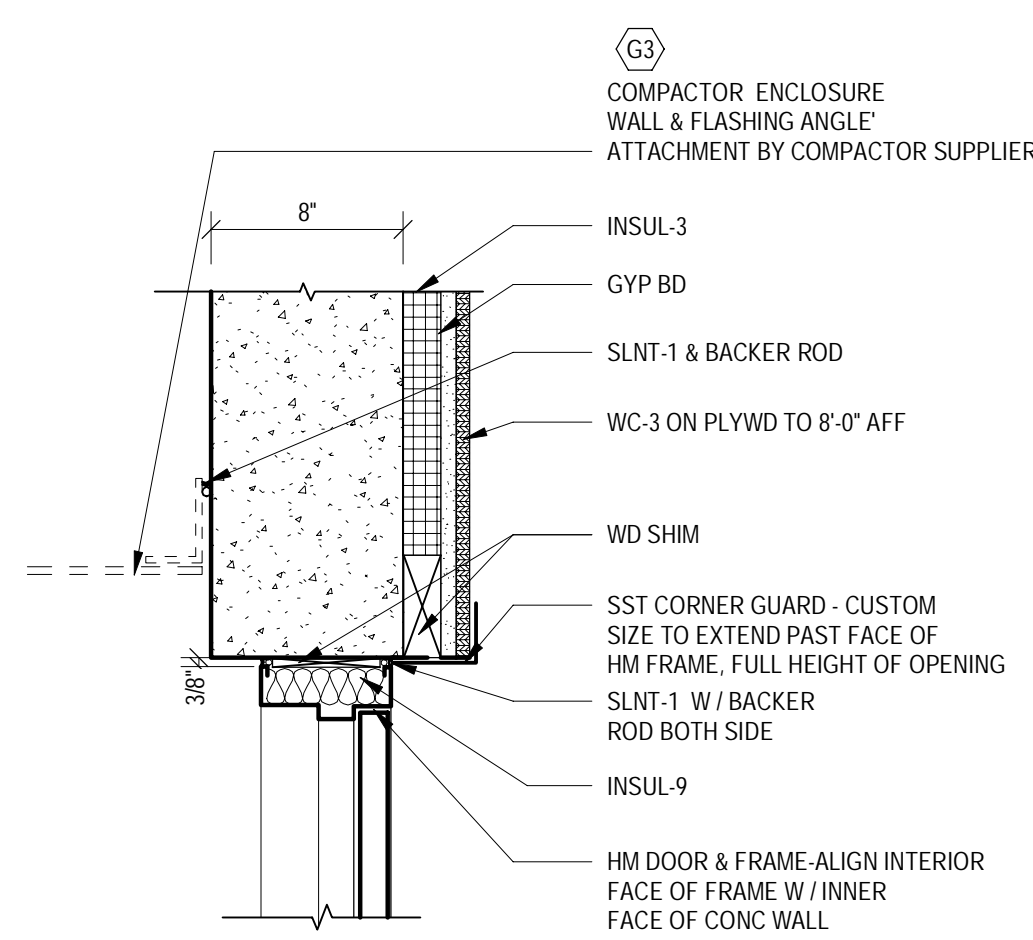

5 JAMB @ COMPACTOR ENCLOSURE
SCALE: 1/2" = 1'-0"

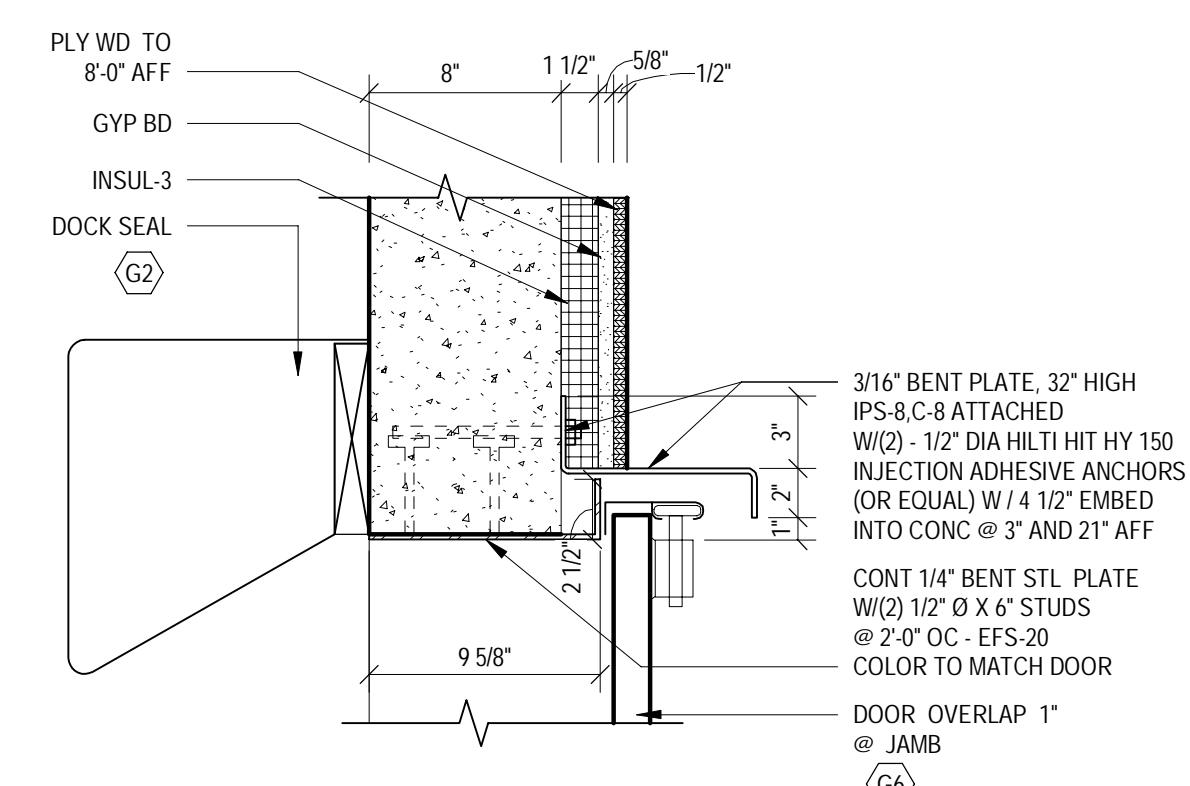

6 LOWER SECTION BENT PLATE
SCALE: 1/2" = 1'-0"

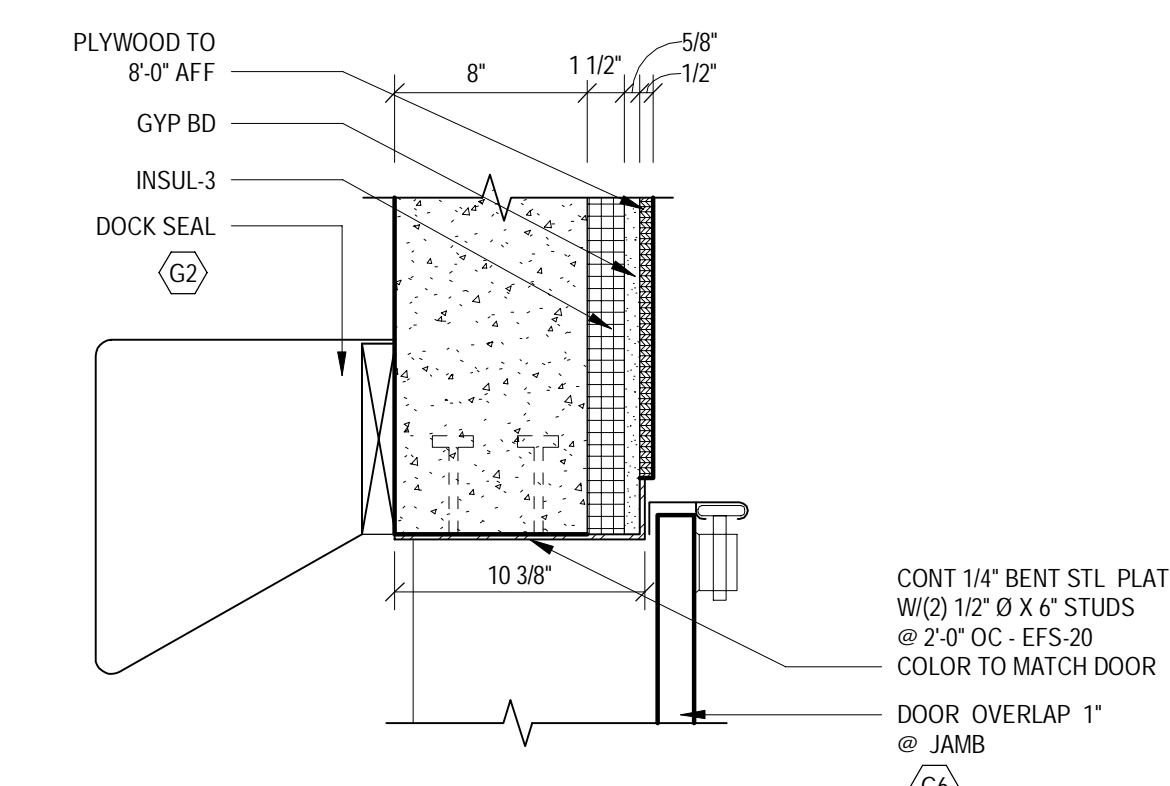

7 MID SECTION AT PLYWOOD
SCALE: 1/2" = 1'-0"

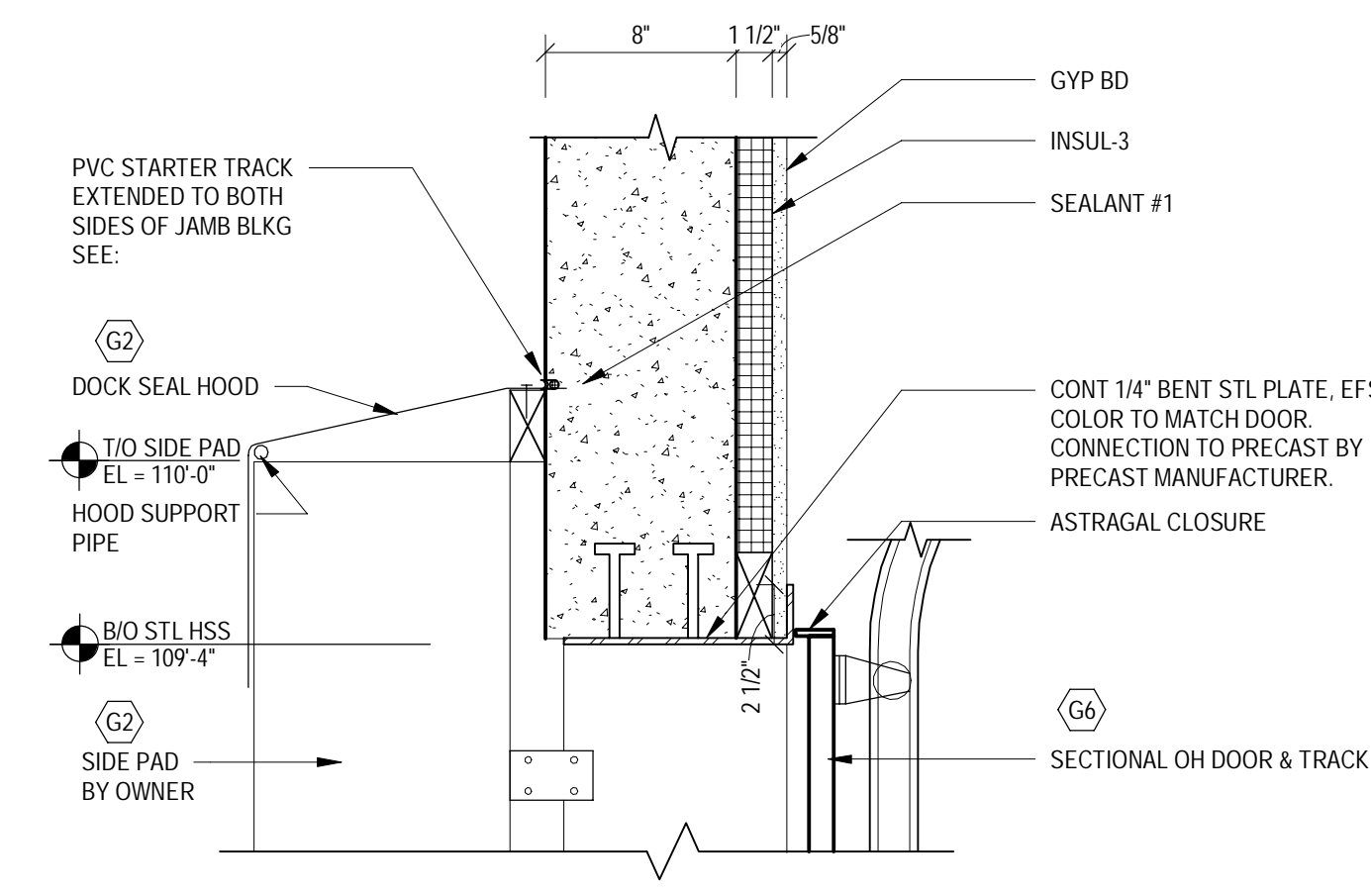

8 SECTION COILING DOCK DOOR HEAD
SCALE: 1/2" = 1'-0"

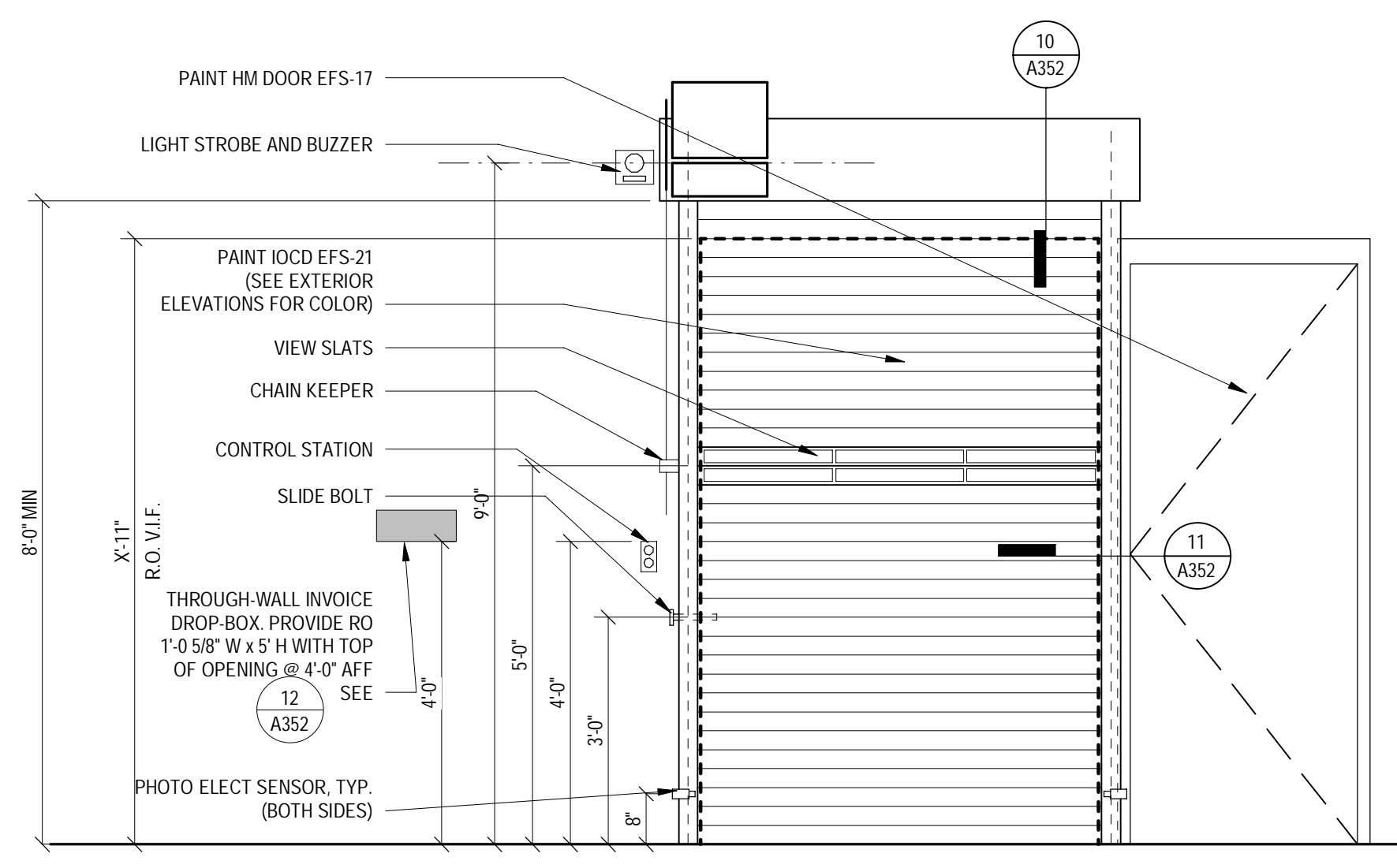

9 TRUCKERS DOOR ELEVATION
SCALE: 1/2" = 1'-0"

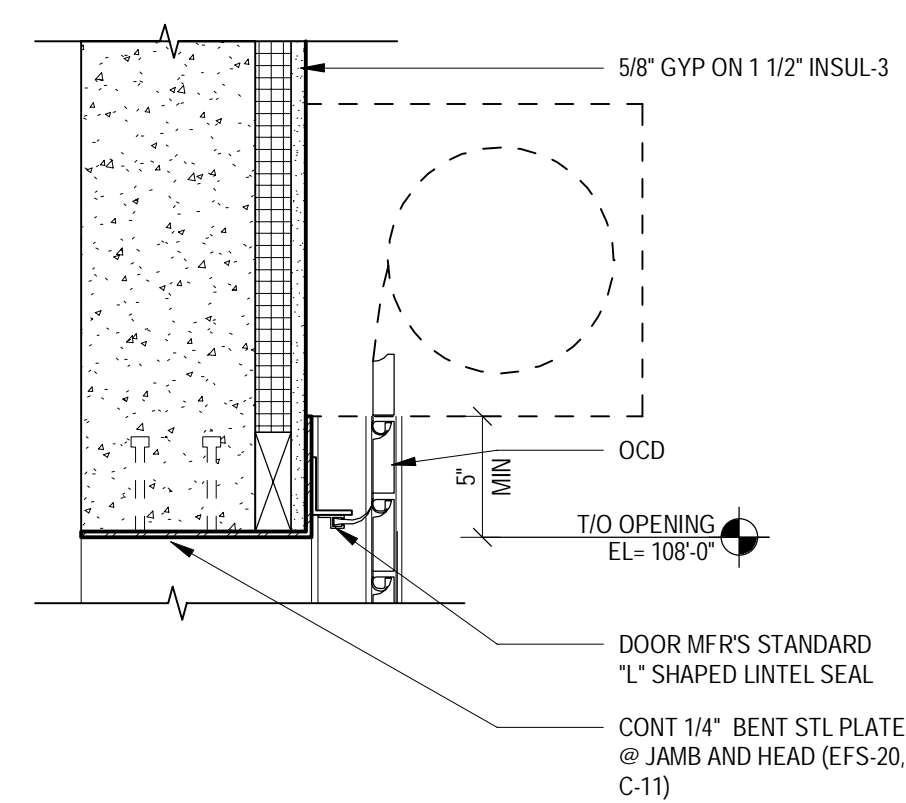

10 HEAD @ COILING DOOR
SCALE: 1/2" = 1'-0"

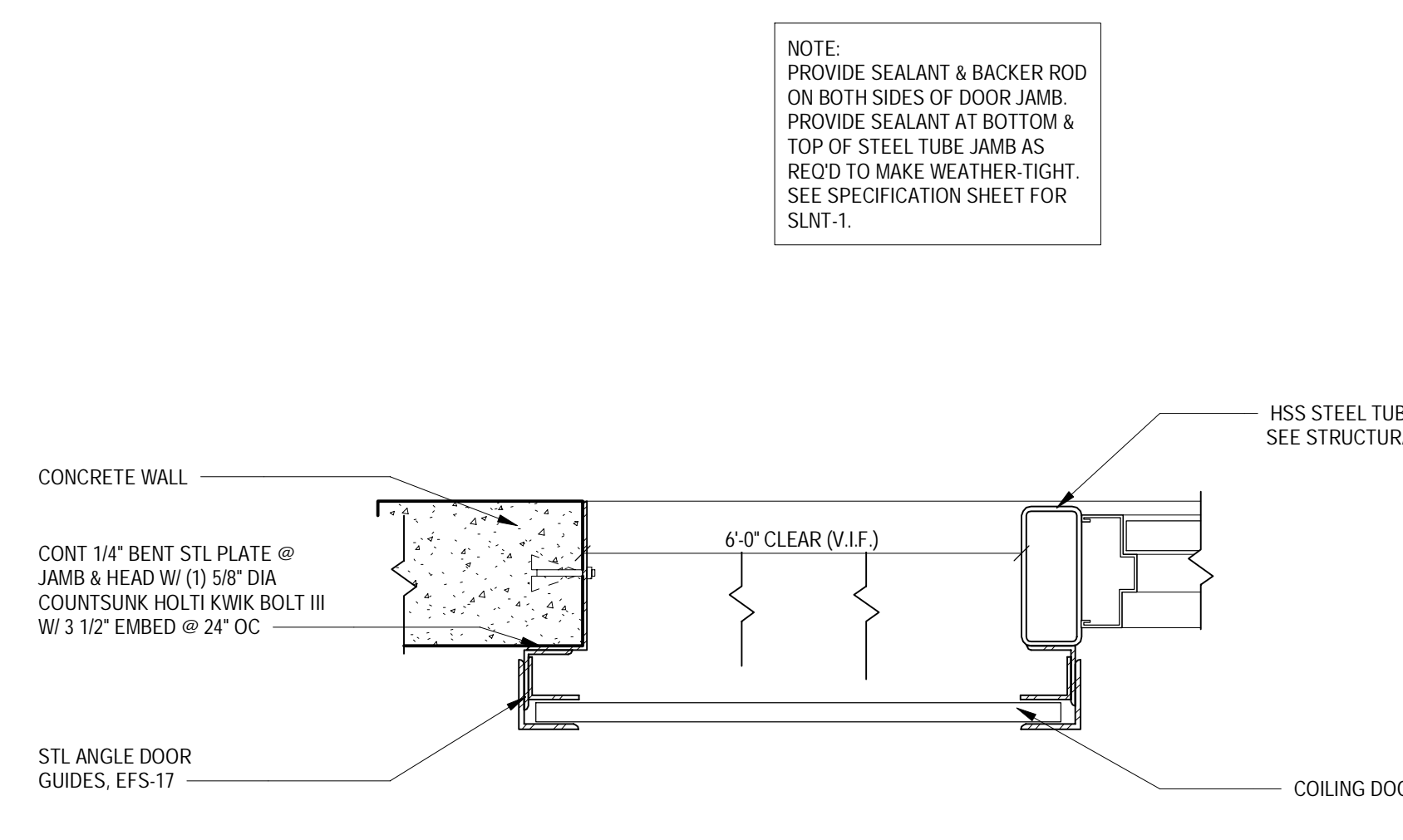

11 JAMB DETAIL @ TRUCKERS DOOR
SCALE: 1/2" = 1'-0"

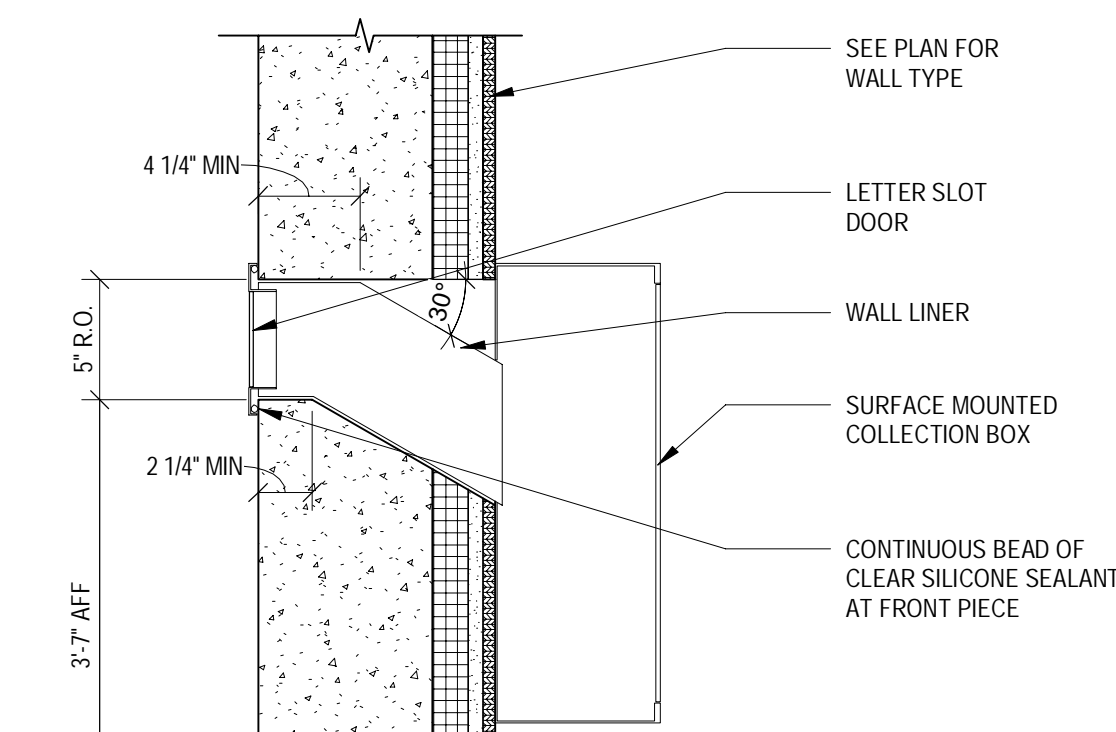

12 INVOICE DROP BOX
SCALE: 1/2" = 1'-0"

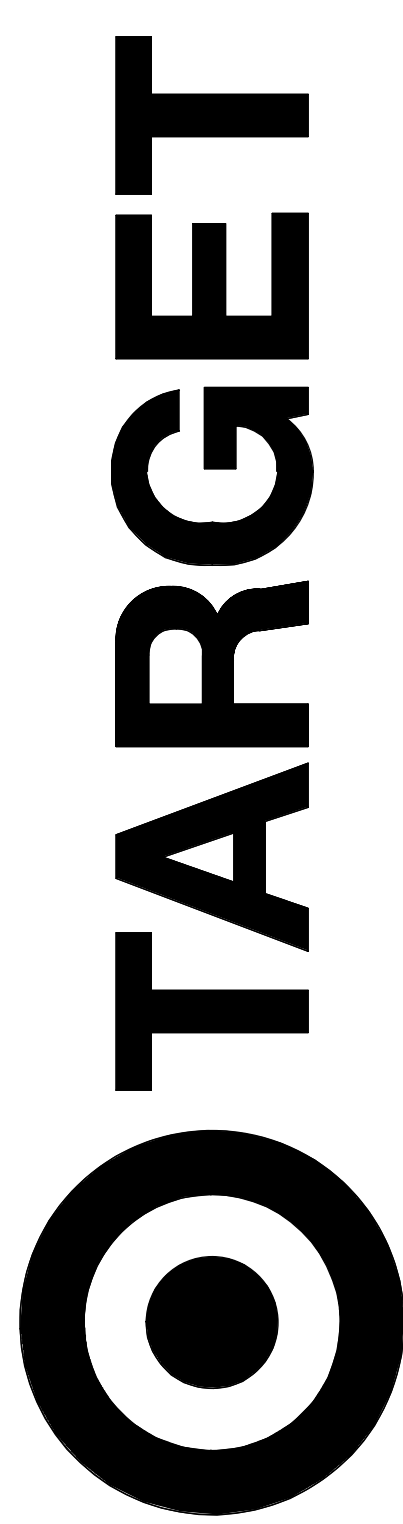

JERSEY CITY, NJ
321 STADIUM PLAZA
JERSEY CITY, NJ 07305

Project Number	T-2885	
Proto: N/A	Version: N/A	Config: N/A
Drawn By	AG	
Checked By	LS	

BACKROOM DETAILS

A352

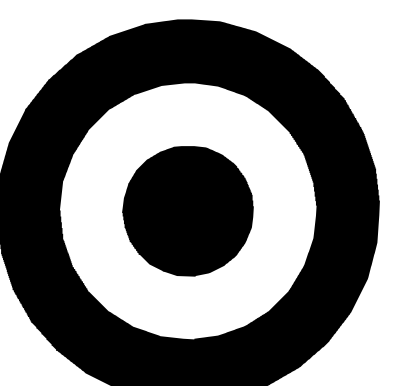

TARGET

1000 NICOLLET MALL
MINNEAPOLIS, MN 55403

Bignell Watkins Hasser
ARCHITECTS, INC

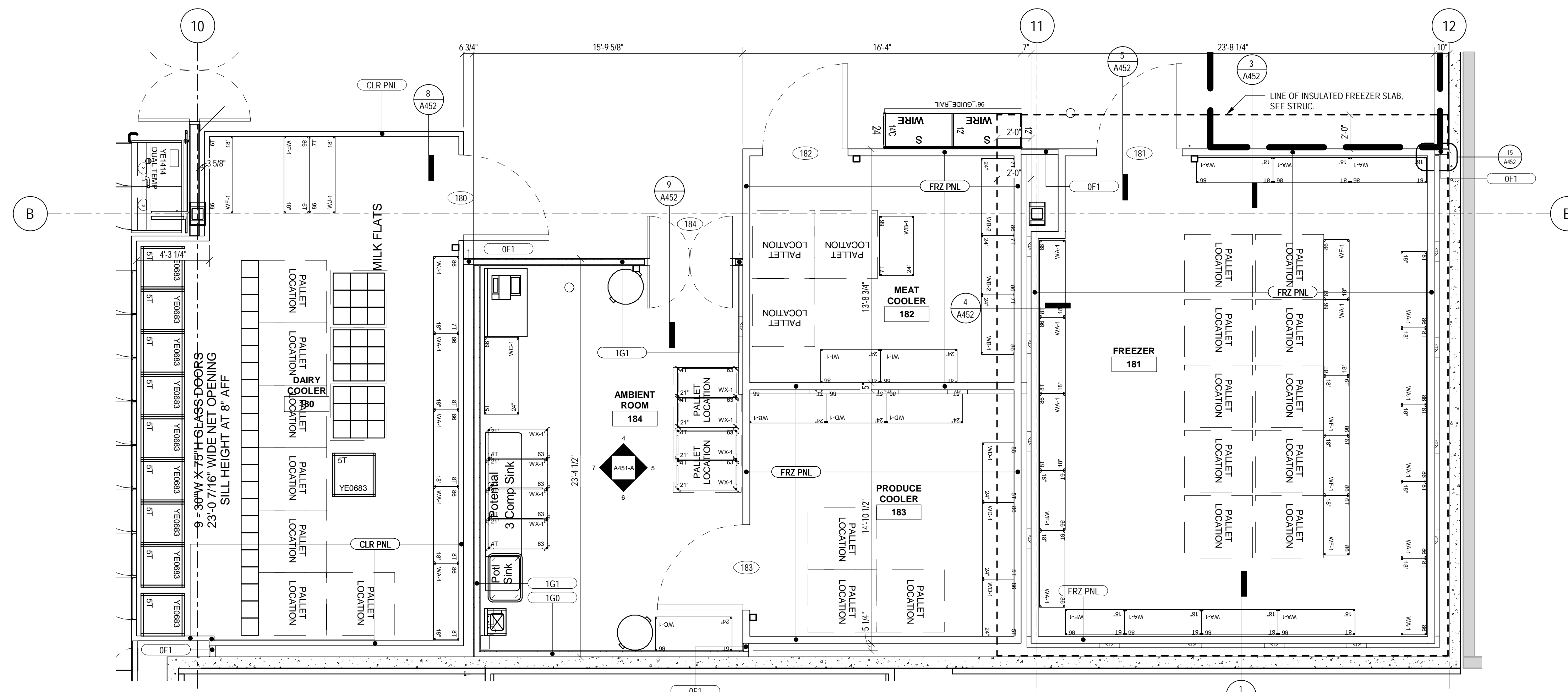

1 BACKROOM FREEZER COOLER PLAN
SCALE: 1/4" = 1'-0"

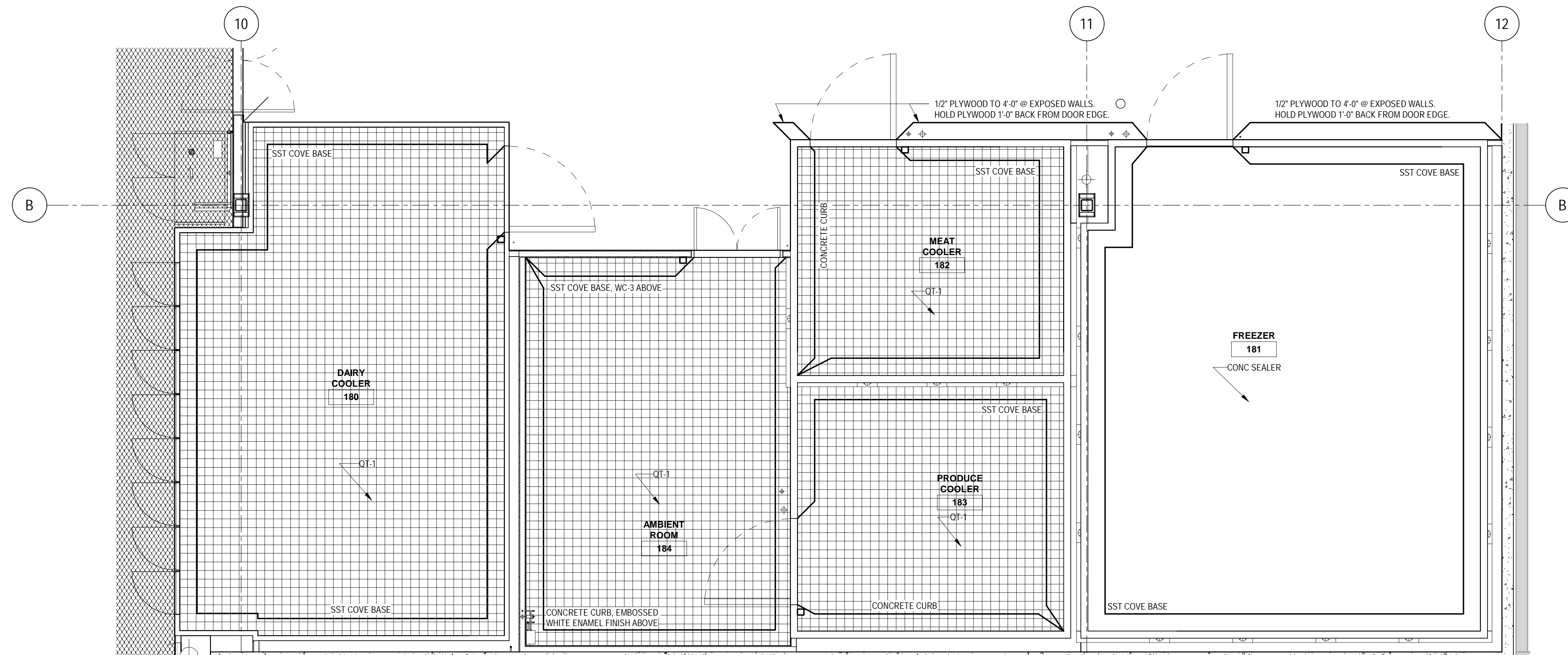

2 BACKROOM FREEZER COOLER FINISH PLANS
SCALE: 1/4" = 1'-0"

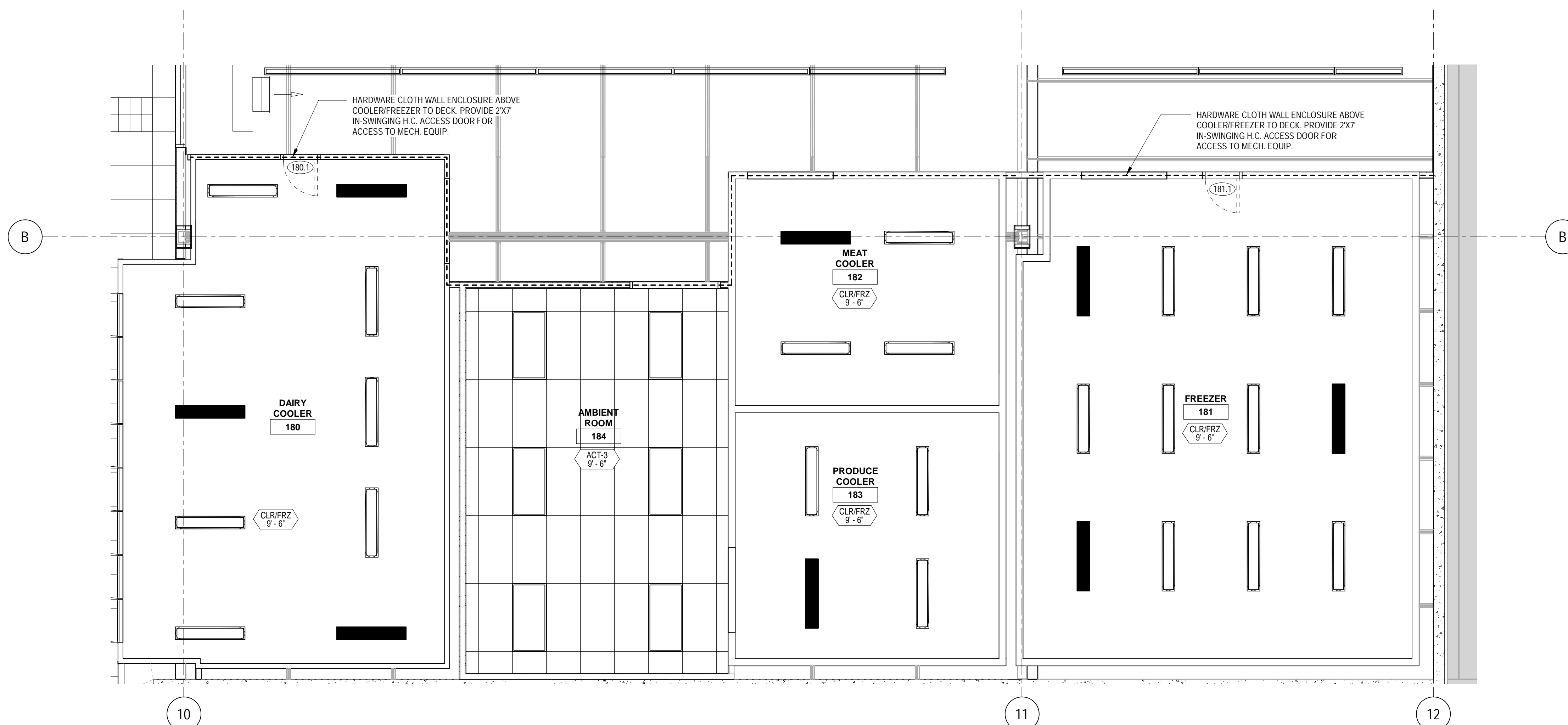

3 BACKROOM FREEZER COOLER CEILING PLANS
SCALE: 1/4" = 1'-0"

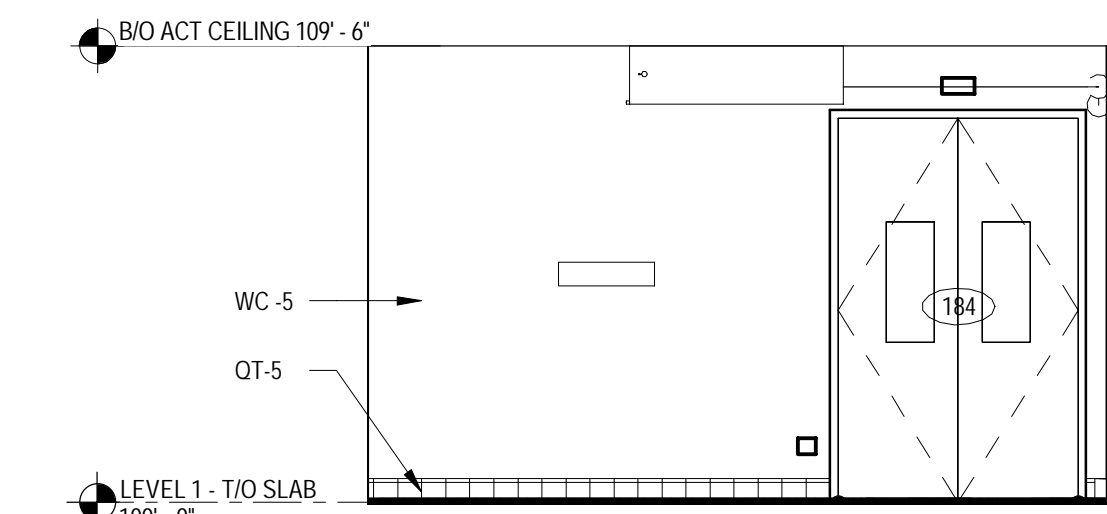

4 NORTH AMBIENT ROOM
SCALE: 1/4" = 1'-0"



5 EAST AMBIENT ROOM
SCALE: 1/4" = 1'-0"

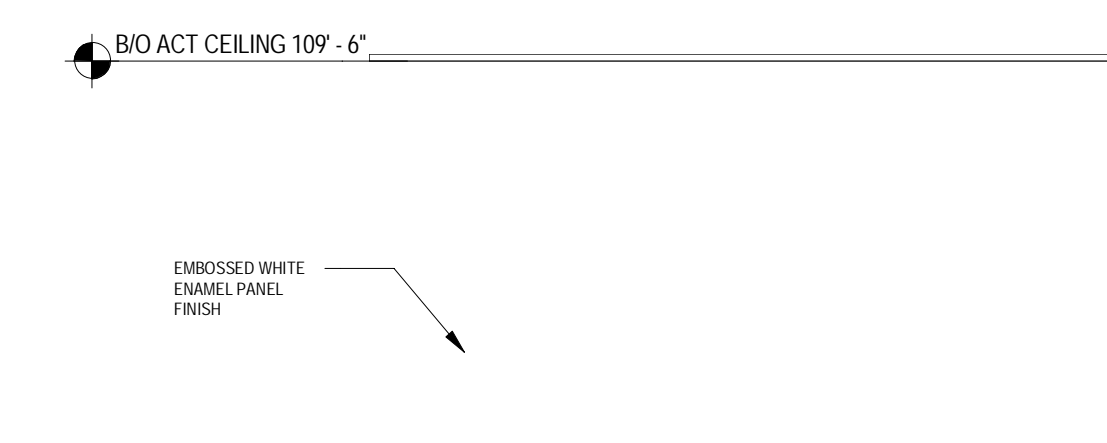

6 SOUTH AMBIENT ROOM
SCALE: 1/4" = 1'-0"



7 WEST AMBIENT ROOM
SCALE: 1/4" = 1'-0"

FLOOR AND WALL FINISH GENERAL NOTES

- A. CONTINUE RB (A) UNO 6" BEHIND FIXTURE @ SALES FLOOR DOORS
- B. FOR WALL PROTECTION CAP AND CORNER GUARD/END CAP DETAILS SEE (11) (12) (13) (A500) (A501) (A502)
- C. ALL CPT, MT, K-PANEL & MARMOLEUM ARE FURNISHED BY TARGET AND INSTALLED BY CONTRACTOR. RB, CT, Q1, FTS, SS&M AND F&P ARE FURNISHED AND INSTALLED BY CONTRACTOR.
- D. INSTALL HYDRAULIC CEMENT BASED UNDERLAMENT TO CREATE FEATHERED EDGE AT TRANSITION BETWEEN RESILIENT FLOORING AND EXPOSED CONCRETE FLOOR ON ALL SIDES.
- E. FLOOR FINISH CHANGES BETWEEN ROOMS OCCUR AT DOOR CENTERLINES TYPICAL. SEE ALSO FOR ADDITIONAL FLOOR FINISH INFORMATION.
- F. PROVIDE THRESHOLD AT RESTROOM CT TRANSITION. SEE (22) (23) (A500) (A501)
- G. FOR BASE CONDITIONS NOT SHOWN ON A121, SEE ROOM FINISH SCHEDULE ON A601.
- H. FOR SST CORNER GUARD/VERTICAL SST END CAPS TO RB CONNECTION SEE (10) (14) (A500) (A501)
- J. WHERE NEW FLOOR TRENCHING IS REQUIRED FOR ELECTRICAL, PLUMBING AND REFRIGERATION WORK, RECESS THE NEW CONCRETE SLAB 3/8" MIN TO 1/2" MAX. APPLY A POLISHABLE OVERLAY SYSTEM OVER THE NEW CONCRETE SLAB TO BE FLUSH WITH THE ADJACENT FLOOR SLAB. SEE SPECIFICATIONS, STRUC. AND DETAIL.
- K. DO NOT APPLY ANY SEALANT UNDER CT.
- L. SST CORNER GUARDS AND WALL CAPS TO 4' AFF UNLESS WALL PROTECTION IS 7'-2" AFF IN WHICH CASE THE SST CORNER GUARD OR WALL CAP WILL TERMINATE AT THE SAME HEIGHT AS THE WALL PROTECTION.

FLOOR PLAN GENERAL NOTES

- A. ALL DIMENSIONS ARE TO FINISH MATLS OR OPENINGS UNO, EXCLUSIVE OF CERAMIC TILE.
- B. FOR DOOR, ROOM FINCO, AND OWNER SUPPLIED MATL & EQUIP SCHEDULES, SEE SHTS A601 & A611.
- C. PARTITION TYPES INDICATE LOCATION FOR BLOCKING FINISHES, ETC. SEE SHEET A601 FOR PARTITION TYPES. REFERENCE SIDE.
- D. PLYWOOD BLOCKING IS INCLUDED IN PARTITION TYPE. SEE BLOCKING PLAN FOR SIDE OF WALL.
- E. NOT USED.
- F. FOR TYPICAL CONNECTION OF INTERIOR PARTITIONS TO EXTERIOR WALLS SEE (1) (2) (A501) (A501) TYP.
- G. NOT USED.
- H. SPOT ELEVATION (EXAMPLE - 100'-0") REPRESENTS CONCRETE SLAB ELEVATION UNO.
- I. SET TOP OF FLOOR DRAIN STRAINERS LEVEL WITH FINISHED FLOOR SURFACE. SEE (25A) (25B) (A500) (A500).
- J. NOT USED.
- K. PROVIDE THRESHOLD AT RESTROOM CT TRANSITION. SEE (22) (24) (A500) (A500).
- L. PROVIDE ANTI-GRAFFITI FILM AT ALL MIRRORS.

REFLECTED CEILING PLAN GENERAL NOTES

- A. SEE SHEET A601 FOR SYMBOLS.
- B. ACT CEILING GRIDS ARE CENTERED IN ROOMS PER SPECIFICATION CRITERIA UNLESS NOTED OTHERWISE.
- C. FOR ALIGNMENT OF SPRINKLER IN SALES FLOOR CEILING SEE SPEC. DIV 21 1313.
- D. PROVIDE SLP CONNECTION AT ALL WALLS EXTENDING TO ROOF OR STRUC PER DETAILS ON SHEET A501.
- E. VERIFY LOCATIONS OF HANGING DEPARTMENT SIGNAGE WITH TARGET ISM. LOCATIONS SHOWN ON THIS PLAN ARE DIAGRAMMATIC ONLY.

Date	No.	Description
03/17/2022		50% DESIGN DEVELOPMENT
04/14/2022		95% CONSTRUCTION DOCUMENTS
05/05/2022		BID ISSUE

TARGET
 JERSEY CITY, NJ
 321 STADIUM PLAZA
 JERSEY CITY, NJ 07305

Project Number **T-2885**
 Proto: N/A Version: N/A Config: N/A
 Drawn By **ES**
 Checked By **LS**

WALK IN COOLER / FREEZER PLANS

A451-A



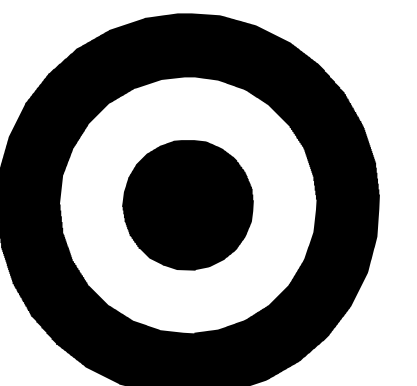

TARGET

1000 NICOLLET MALL
MINNEAPOLIS, MN 55403

Bignell Watkins Hasser
ARCHITECTS, INC

Date	No.	Description
03/17/2022		50% DESIGN DEVELOPMENT
04/14/2022		95% CONSTRUCTION DOCUMENTS
05/05/2022		BID ISSUE

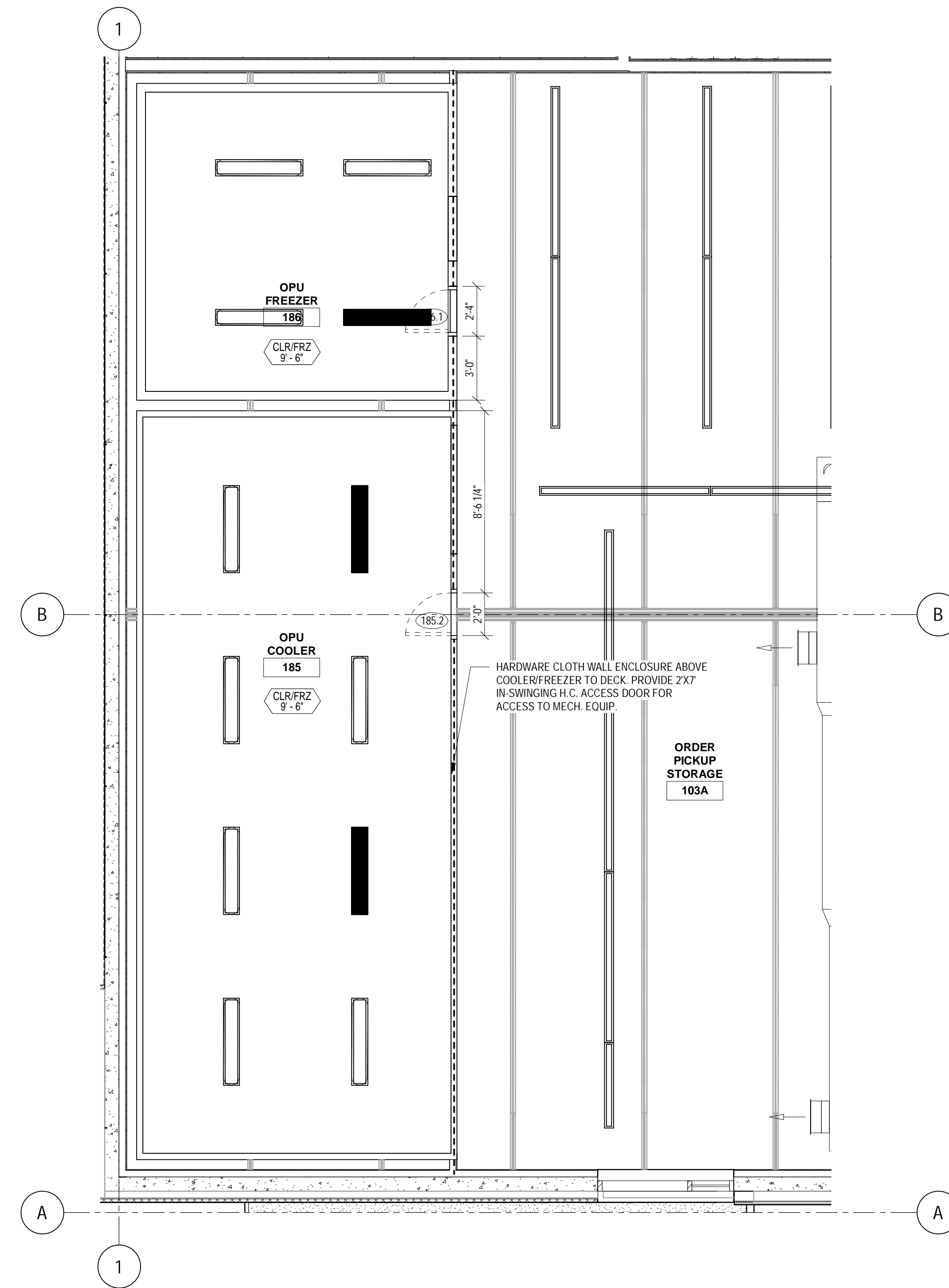
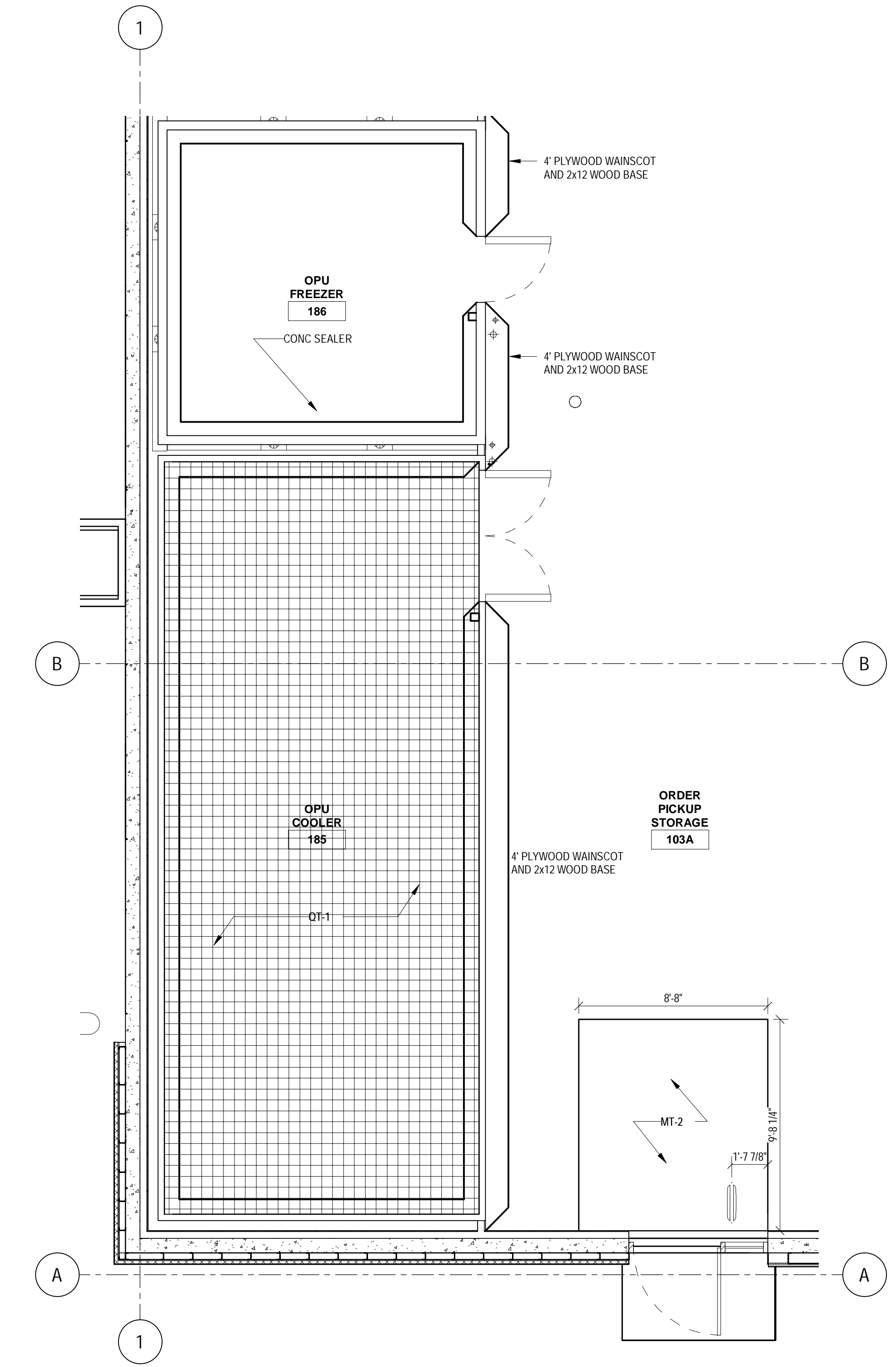
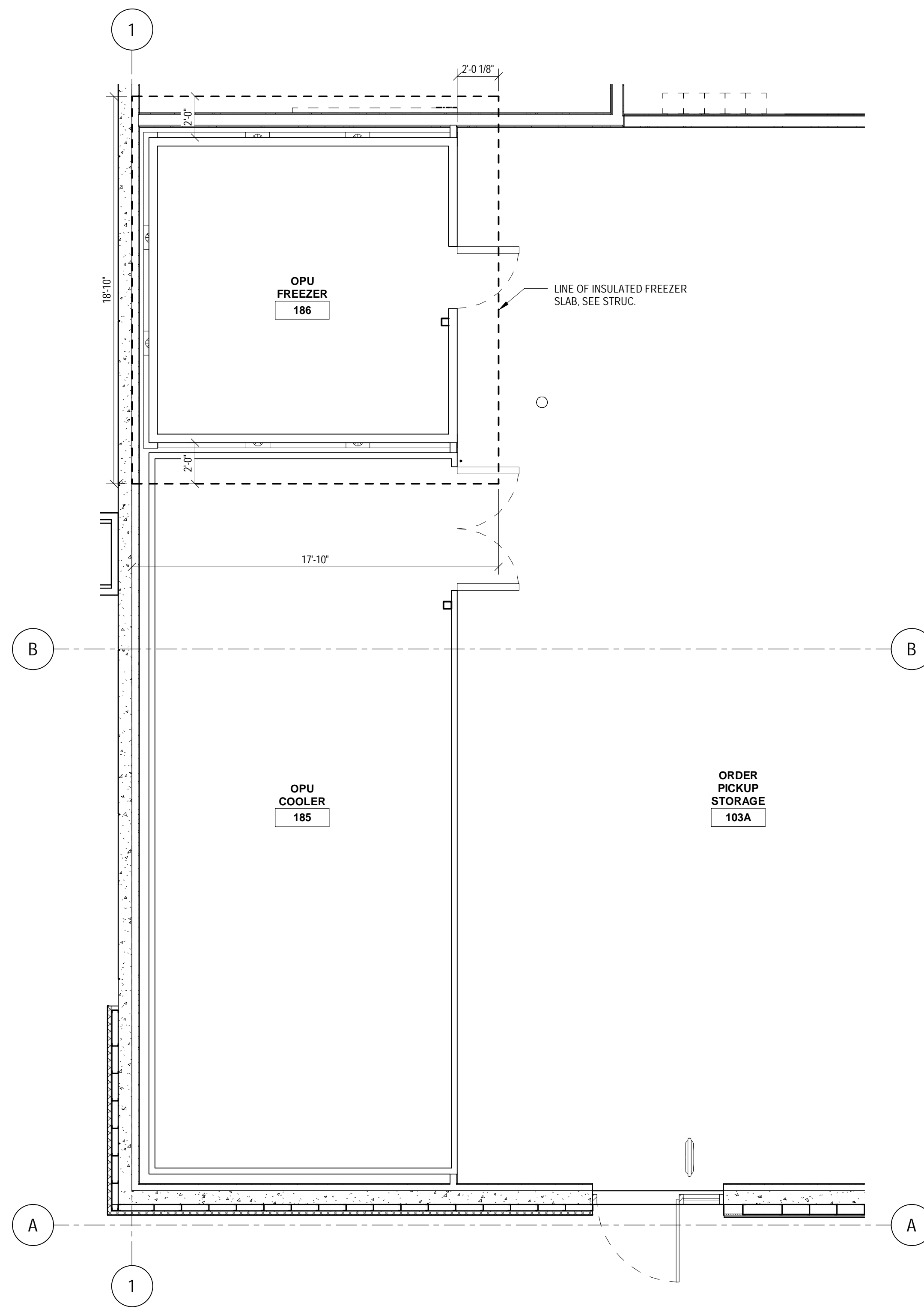
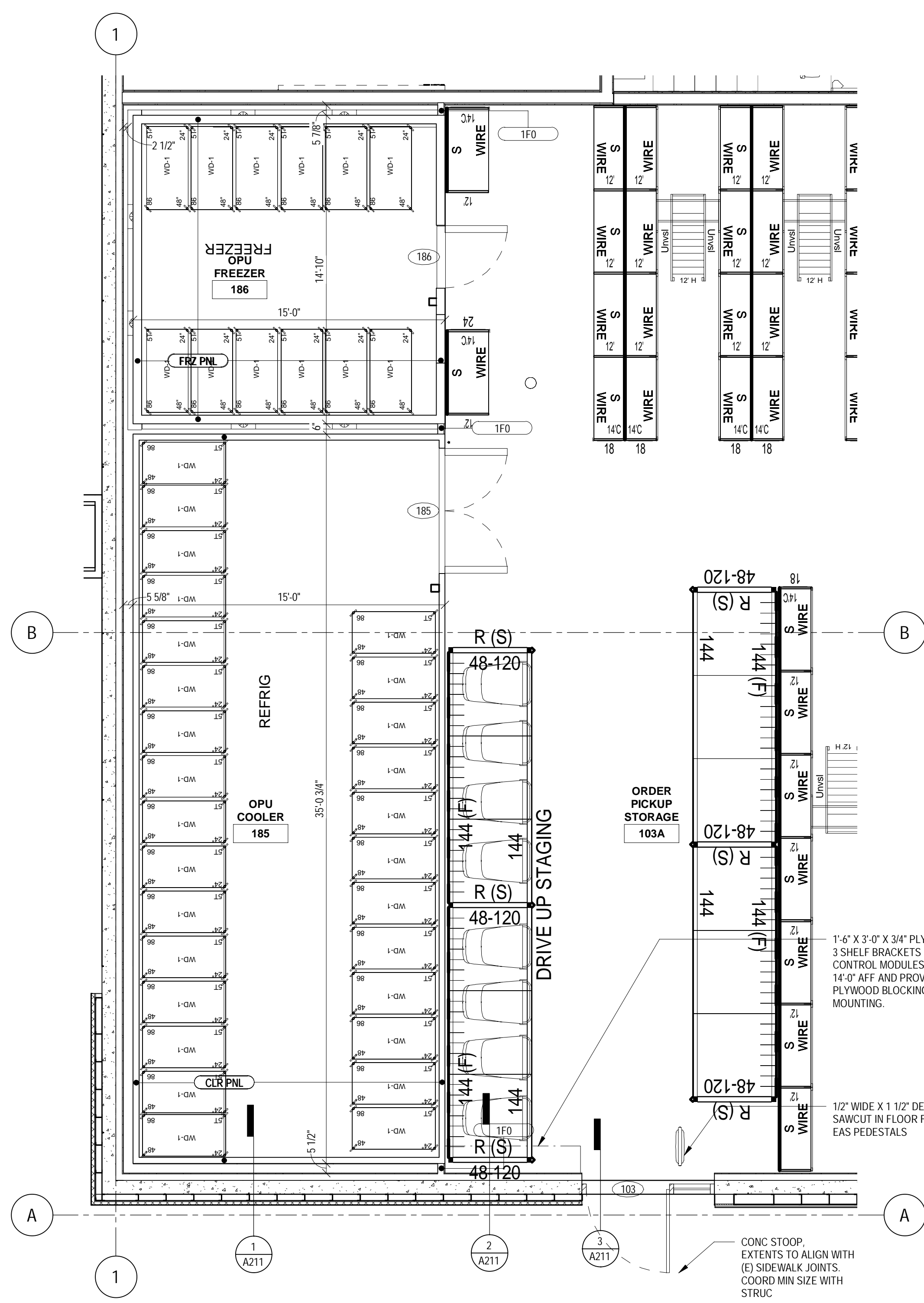

GENERAL NOTES

- A. FOR PARTITION TYPES & ROOM FINISH SCHEDULES. SEE SHEETS A501 & A501.
- B. FOR DOOR SCHEDULE. SEE SHEET A511.
- C. FOR OWNER FURNISHED MATL AND EQUIP SCHED. SEE SHEET A501.
- D. DIMS ARE TO FINISH MATL & GRNG LIND.
- E. NOT USED.
- F. SEE SHEET A501 FOR SYMBOLS.
- G. FOR TYPICAL CONNECTION OF INTERIOR PARTITIONS TO EXTERIOR WALLS. SEE 1, 2, A501, A501.
- H. PLYWOOD BLOCKING IS INCLUDED IN PARTITION TYPE. SEE BLOCKING PLAN FOR SIDE OF WALL.

REF CEILING GENERAL NOTES

- A. ALL ANGLES ARE 45° OR MULTIPLES OF 45° UNLESS NOTED OTHERWISE.
- B. SEE SHEET A501 FOR SYMBOLS.
- C. ACT CEILING GRIDS ARE CENTERED IN ROOMS PER SPECIFICATION CRITERIA UNLESS NOTED OTHERWISE.
- D. FOR ALIGNMENT OF SPRINKLER IN SALES FLOOR CEILING SEE SPEC DIV 21.
- E. PROVIDE SLIP CONNECTION AT ALL WALLS EXTENDING TO ROOF OR STRUCTURE PER DETAILS ON SHEET A501.

COOLER/FREEZER GENERAL NOTES

- A. VERIFY SIZE OF THE COOLER/FREEZER BOX WITH SHOP DRAWING PRIOR TO INSTALLATION.
- B. MECHANICALLY FASTEN PLYWOOD ONLY AT THE VERTICAL PANEL JOINTS OF COOLER/FREEZER PANELS. APPLY CONSTRUCTION ADHESIVE BETWEEN THE PANEL AND JOINTS.

FLOOR AND WALL FINISH GENERAL NOTES

- A. CONTINUE RB 140(M) 4" BEHIND FIXTURE @ SALES FLOOR DOORS.
- B. FOR WALL PROTECTION CAP AND CORNER GUARD / END CAP DETAILS SEE 11, 12, 15, A502, A502, A502.
- C. ALL CRT, MT, X-PANEL & MARMOLEUM ARE FURNISHED BY TARGET AND INSTALLED BY CONTRACTOR. RF, RB, CT, OT, FTS, SSM, AND FRP ARE FURNISHED AND INSTALLED BY CONTRACTOR.
- D. INSTALL HYDRAULIC CEMENT BASED UNDERLAYMENT TO CREATE FEATHERED EDGE AT TRANSITION BETWEEN RESILIENT FLOORING AND EXPOSED CONCRETE FLOOR ON ALL SIDES.
- E. FLOOR FINISH CHANGES BETWEEN ROOMS OCCUR AT DOOR CENTERLINES TYPICAL. SEE A501 FOR ADDITIONAL FLOOR FINISH INFORMATION.
- F. PROVIDE THRESHOLD AT RESTROOM CT TRANSITION. SEE 22, 24, A502, A502.
- G. FOR BASE CONDITIONS NOT SHOWN ON A511. SEE ROOM FINISH SCHEDULE ON A501.
- H. FOR SST CORNER GUARD / VERTICAL SST END CAPS TO RB CONNECTION SEE 10, 14, A502, A502.
- J. WHERE NEW FLOOR TRENCHING IS REQUIRED FOR ELECTRICAL, PLUMBING AND REFRIGERATION WORK, RECESS THE NEW CONCRETE SLAB 3/8" MIN TO 1/2" MAX. APPLY A PUSHABLE OVERLAY SYSTEM OVER THE NEW CONCRETE SLAB TO BE FLUSH WITH THE ADJACENT FLOOR SLAB. SEE SPECIFICATIONS, STRUC. AND DETAIL.
- K. DO NOT APPLY ANY SEALANT UNDER CT.
- L. SST CORNER GUARDS AND WALL CAPS TO 4'-0" AFF UNLESS WALL PROTECTION IS TO 7'-2" AFF IN WHICH CASE THE SST CORNER GUARD OR WALL CAP WILL TERMINATE AT THE SAME HEIGHT AS THE WALL PROTECTION.

TARGET
JERSEY CITY, NJ
321 STADIUM PLAZA
JERSEY CITY, NJ 07305

Project Number T-2885
Proto: N/A Version: N/A Config: N/A
Drawn By ES
Checked By LS

WALK IN COOLER FREEZER PLANS

A451-B



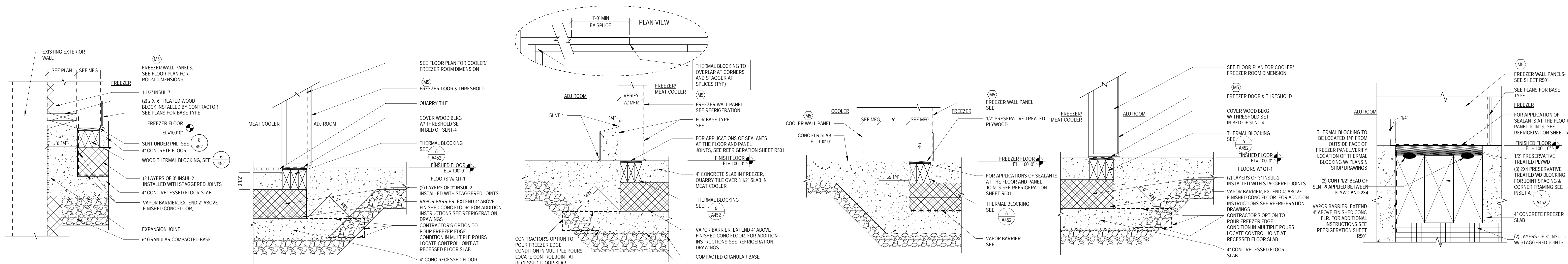

1 EXTERIOR WALL DETAIL @ FREEZER SCALE: 1 1/2" = 1'-0"
 2 INSULATED SLAB AT DOOR SILL SCALE: 1 1/2" = 1'-0"
 3 INSULATED SLAB EDGE SCALE: 1 1/2" = 1'-0"
 4 FREEZER SLAB DETAIL @ ADJACENT TO COOLER SCALE: 1 1/2" = 1'-0"

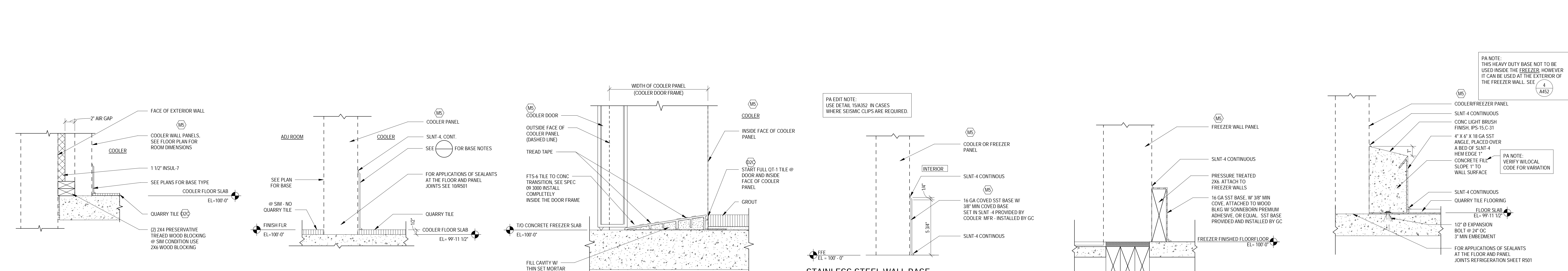

5 BLOCKING BEHIND THE WALK-IN COOLER SCALE: 1 1/2" = 1'-0"
 6 FLOOR DETAIL @ COOLER SCALE: 3" = 1'-0"
 7 OT TO CONC SLAB TRANSITION SCALE: 3" = 1'-0"
 8 STAINLESS STEEL WALL BASE @ INTERIOR OF COOLER/FREEZER SCALE: 3" = 1'-0"

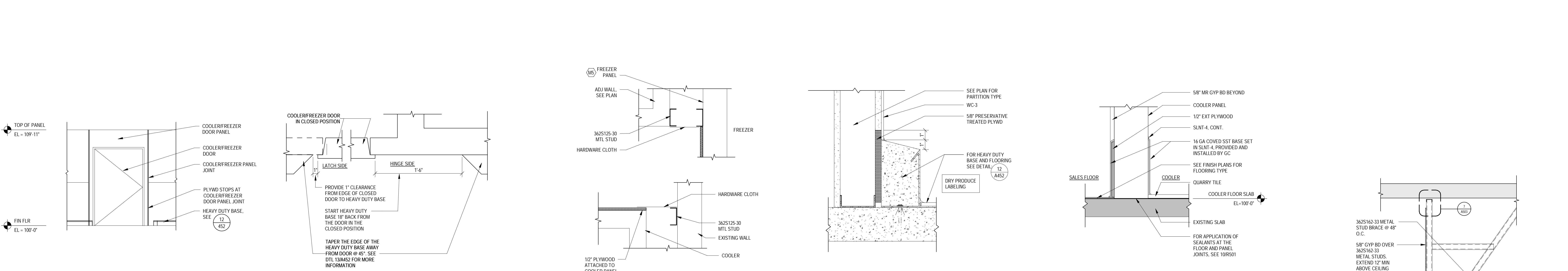

9 HEAVY DUTY BASE DETAIL @ FREEZER INTERIOR SCALE: 3" = 1'-0"
 10 HEAVY DUTY BASE @ INTERIOR/EXTERIOR OF COOLER WALL SCALE: 3" = 1'-0"
 11 PLYWD @ COOLER / FREEZER DOORS SCALE: 1 1/2" = 1'-0"
 12 HEAVY DUTY BASE @ COOLER/FREEZER DOORS SCALE: 1 1/2" = 1'-0"
 13 HARDWARE CLOTH ENCLOSURE DETAILS SCALE: 1 1/2" = 1'-0"

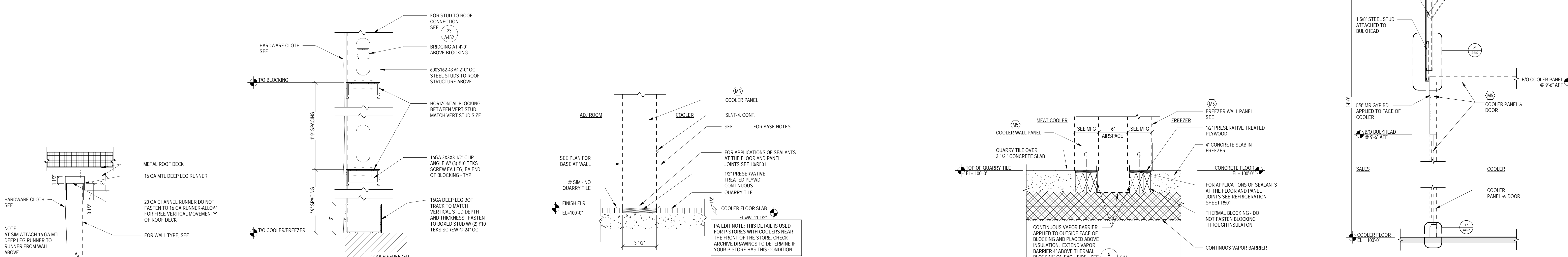

14 HEAVY DUTY BASE @ COOLER/FREEZER DOORS SCALE: 1 1/2" = 1'-0"
 15 HEAVY DUTY BASE @ FRAMED WALL SCALE: 3" = 1'-0"
 16 BASE AT REAR FED COOLER SCALE: 3" = 1'-0"
 17 SECTION @ DAIRY COOLER SOFFIT SCALE: 1/2" = 1'-0"



18 FLOOR DETAIL @ COOLER SCALE: 3" = 1'-0"
 19 INSULATED SLAB @ FREEZER ADJACENT TO MEAT COOLER SCALE: 1 1/2" = 1'-0"
 20 T/O COOLER/FREEZER WALL CONNECTION SCALE: 1 1/2" = 1'-0"
 21 T/O COOLER/FREEZER CONNECTION SCALE: 3" = 1'-0"



1000 NICOLLET MALL
MINNEAPOLIS, MN 55403

Bignell Watkins Hasser
ARCHITECTS, INC

Date	No.	Description
03/17/2022		50% DESIGN DEVELOPMENT
05/05/2022		BID ISSUE

TARGET

JERSEY CITY, NJ
321 STADIUM PLAZA
JERSEY CITY, NJ 07305

Project Number **T-2885**
 Proto: N/A Version: N/A Contig: N/A
 Drawn By **ES**
 Checked By **LS**

WALK IN COOLER / FREEZER DETAILS

A452

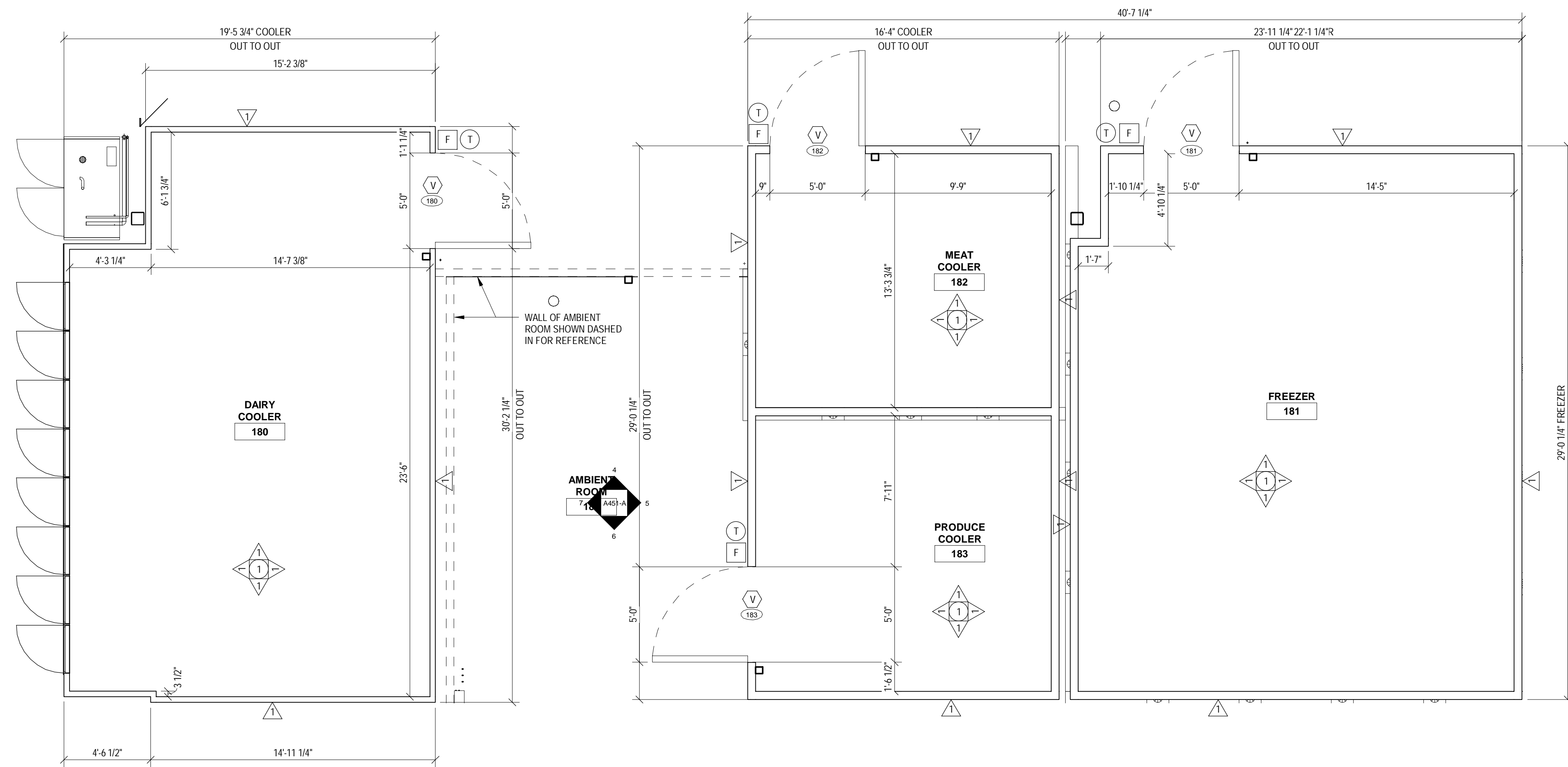

1 COOLER / FREEZER PANEL PLAN
A455 SCALE: 1/4" = 1'-0"

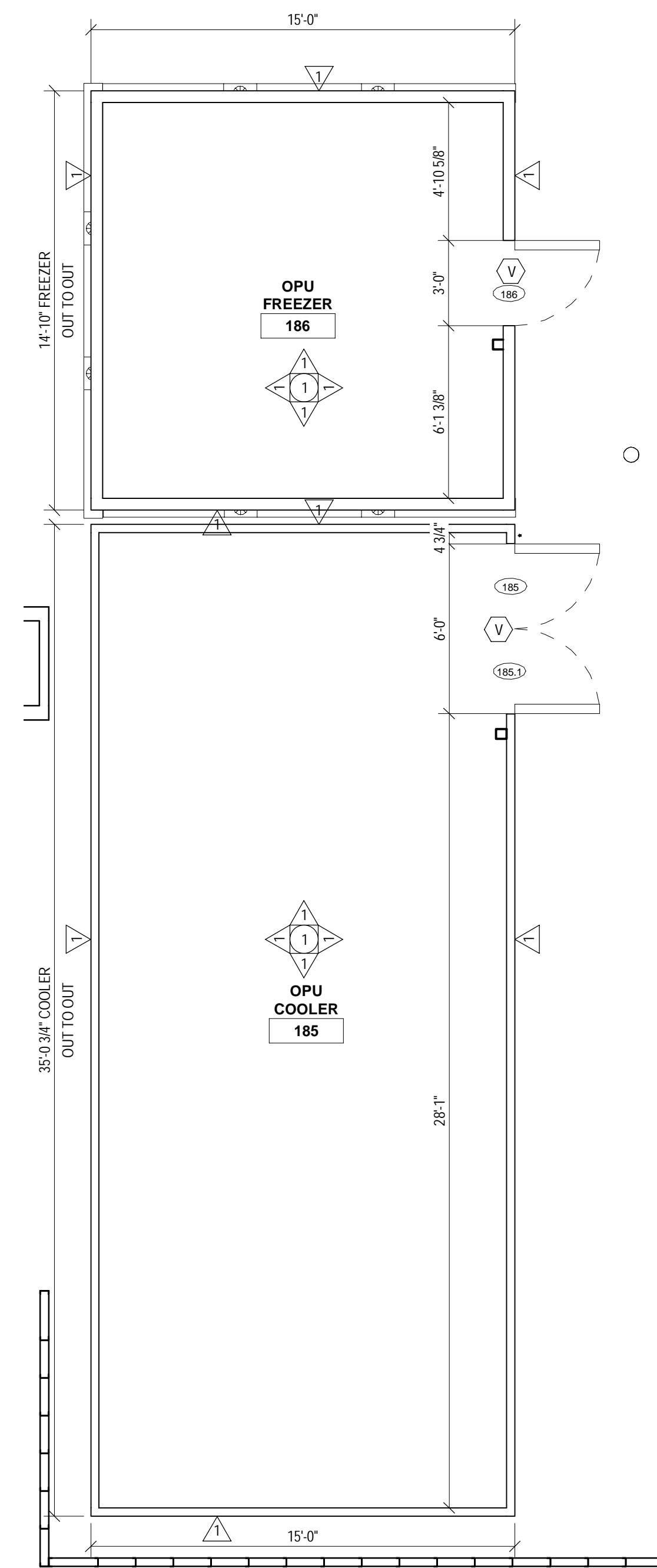

2 OPU COOLER / FREEZER PANEL PLANS
A455 SCALE: 1/4" = 1'-0"

BUILDING GENERAL NOTES

- BUILDING CONSTRUCTION TYPE: IIA
- SEISMIC DESIGN CATEGORY: XXXXX
- BUILDING CODE: 2018 INTERNATIONAL BUILDING CODE, NEW JERSEY EDITION
- MECHANICAL CODE: 2018 INTERNATIONAL MECHANICAL CODE
- PLUMBING CODE: 2018 NATIONAL PLUMBING CODE, NEW JERSEY EDITION
- COOLERS AND FREEZERS TO BE INSTALLED ON SLAB ON GRADE. ON ELEVATED SLABS INDICATE HEIGHT OF ELEVATED SLAB.

MFR COOLER/FREEZER GENERAL NOTES

- PROVIDE ALL ACCESSORIES FOR COMPLETE INSTALLATION.
- COOLER WALLS TO BE 3/12" THICK (4" NOMINAL).
- FREEZER WALLS TO BE 5" THICK (6" NOMINAL).
- COOLER FLOORS TO HAVE 12" QUARRY TILE. THE CONCRETE SLAB IS TO BE RECESSED 12" WHERE NEW CONCRETE SLAB IS TO BE POURED. QUARRY TILE MAY BE SURFACED APPLIED TO EXISTING SLABS.
- SPACERS UNDER AND BEHIND COOLERS AND FREEZERS SHALL BE PROVIDED BY THE GENERAL CONTRACTOR.
- SEE SPECIFICATION SECTION 11.4124 FOR COOLER/FREEZER SPECIFICATIONS.
- THE INTERIOR HEIGHTS OF ALL WALK-INS ARE 9'-6" AFF - UNLESS NOTED OTHERWISE.
- PROVIDE KASON SERIES 1822 HI-FLOW HEATED VENTILATOR PORTS. USE MULTIPLE VENTS TO ADEQUATELY VENTILATE LARGER COOLERS/FREEZERS.

COOLER/FREEZER DOOR NOTES

- 180 5'X8' (NOM) WALK-IN COOLER GALVANIZED DOOR W/ 36" KICKPLATE BOTH SIDES
- 181 5'X8' (NOM) WALK-IN FREEZER GALVANIZED DOOR W/ 36" KICKPLATE BOTH SIDES
- 182 5'X8' (NOM) WALK-IN COOLER GALVANIZED DOOR W/ 36" KICKPLATE BOTH SIDES
- 183 5'X8' (NOM) WALK-IN COOLER GALVANIZED DOOR W/ 36" KICKPLATE BOTH SIDES
- 185 3'X8' (NOM) WALK-IN FREEZER GALVANIZED DOOR W/ 36" KICKPLATE BOTH SIDES
- 186 3'X8' (NOM) WALK-IN FREEZER GALVANIZED DOOR W/ 36" KICKPLATE BOTH SIDES

COOLER/FREEZER SYMBOLS

- WALL AND FLOOR FINISHES:
- EMBOSS GALVANIZED
 - EMBOSS ALUMINUM
 - EMBOSS WHITE ENAMEL
 - EMBOSS BLACK ENAMEL
- CEILING FINISHES:
- EMBOSS GALVANIZED
 - EMBOSS ALUMINUM
 - EMBOSS WHITE ENAMEL
- PRESSURE RELIEF VENT - MFR TO VERIFY QUANTITY
 - FLUSH MOUNTED ELECTRICAL J BOX
 - DIAL THERMOMETER



1000 NICOLLET MALL
MINNEAPOLIS, MN 55403

Bignell Watkins Hasser
ARCHITECTS, INC

Date	No.	Description
03/17/2022		50% DESIGN DEVELOPMENT
04/14/2022		95% CONSTRUCTION DOCUMENTS
05/05/2022		BID ISSUE

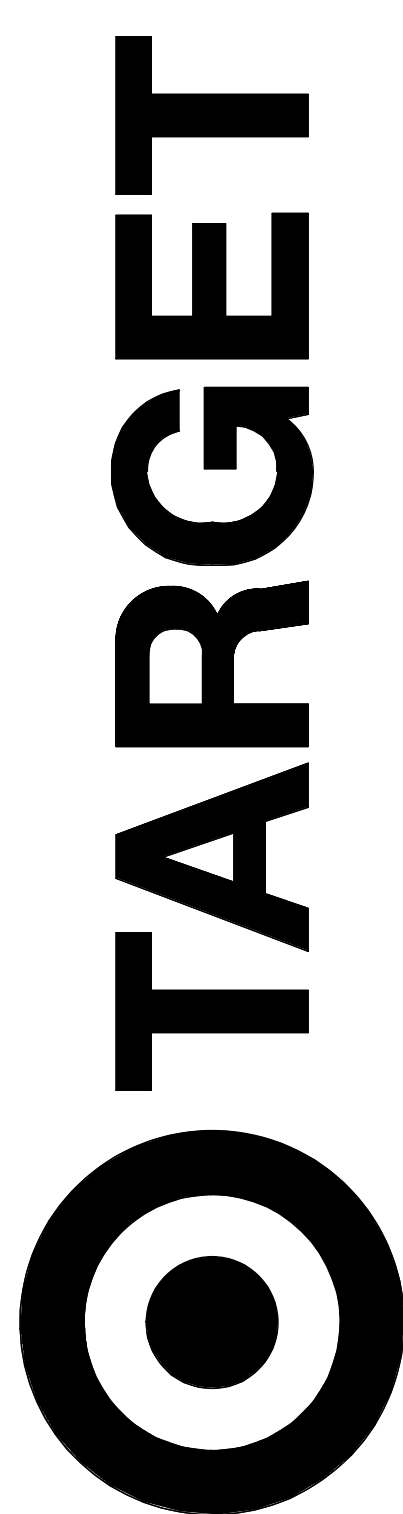

JERSEY CITY, NJ
321 STADIUM PLAZA
JERSEY CITY, NJ 07305

Project Number	T-2885	
Proto: N/A	Version: N/A	Config: N/A
Drawn By	ES	
Checked By	LS	

WALK IN COOLER / FREEZER PANEL PLANS

A455





TARGET

1000 NICOLLET MALL
MINNEAPOLIS, MN 55403

Bignell Watkins Hasser
ARCHITECTS INC

Date	No.	Description
03/17/2022		50% DESIGN DEVELOPMENT
04/14/2022		95% CONSTRUCTION DOCUMENTS
05/05/2022		BID ISSUE

Project Number T-2885

Proto: N/A Version: N/A Config: N/A

Drawn By ES

Checked By LS

PARTITION TYPES &
INTERIOR WALL
DETAILS

A501

PARTITION TYPE STRUCTURE

SUBSTRATE_CORE_SUBSTRATE

PARTITION TYPE IDENTIFICATION

CORE

- A = 7/8" FURRING
- B = 1 1/2" Z FURRING 25GA (VERTICAL INSTALLATION)
- C = 1 1/2" Z FURRING 20GA (VERTICAL INSTALLATION)
- D = 3/8" METAL STUD 25GA
- E = 2 1/2" METAL STUD 20GA
- F = 3/8" METAL STUD 25GA
- G = 3/8" METAL STUD 20GA
- H = 4" METAL STUD (CH) 25GA
- J = 4" METAL STUD (CH) 20GA
- K = 6" METAL STUD (CH) 25GA
- L = 6" METAL STUD (CH) 20GA
- M = 8" METAL STUD 25GA
- N = 8" METAL STUD 20GA
- P = 6" METAL STUD 16GA
- Q = 8" METAL STUD 25GA
- R = 8" METAL STUD 20GA
- S = COOLER PANEL
- T = FREEZER PANEL
- U = EDC PANEL
- V = 1/8" METAL STUD 25GA
- W = 1/2" METAL STUD 20GA

EX = EXISTING WALL

SUBSTRATE - WHEN 2 SUBSTRATES ARE APPLIED TO SAME SIDE OF A WALL THE FIRST LISTED SUBSTRATE IS AGAINST STUD

- 0 = NO SUBSTRATE
- 1 = 5/8" GYP BD
- 2 = 5/8" GYP BD (MR) - MOISTURE RESISTANT
- 3 = 5/8" GYP BD (EXT) - EXTERIOR SHEATHING
- 4 = 1" GYP BD
- 5 = 1/2" PLYWOOD
- 6 = 3/4" PLYWOOD
- 7 = HARDWARE CLOTH
- 8 = 1/2" PLYWOOD + 5/8" GYP BD
- 9 = 1/2" PLYWOOD + 5/8" GYP BD (MR)
- 10 = 3/4" PLYWOOD + 5/8" GYP BD
- 11 = 5/8" GYP BD + 1/2" PLYWOOD
- 12 = 5/8" GYP BD + 3/4" PLYWOOD
- 13 = 5/8" GYP BD + 5/8" GYP BD
- 14 = 5/8" GYP BD + 2" EPS
- 15 = 5/8" GYP BD (MR) + 1/2" PLYWOOD
- 16 = 5/8" PLYWOOD
- 17 = 3/4" PLYWOOD + 3/4" PLYWOOD
- 18 = 5/8" PLYWOOD TO 4'-0" AFF & 5/8" GYP BD ABOVE

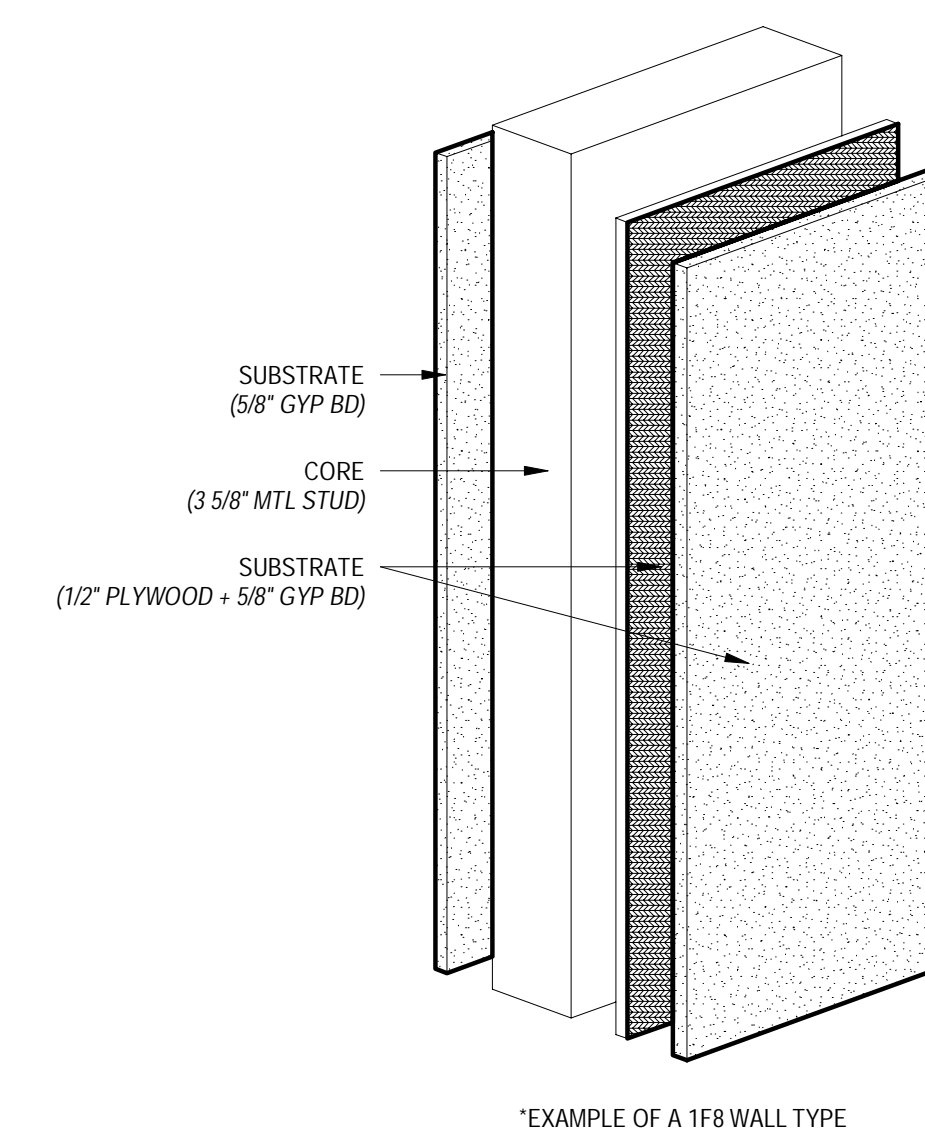

EXAMPLE OF A 1FB WALL TYPE

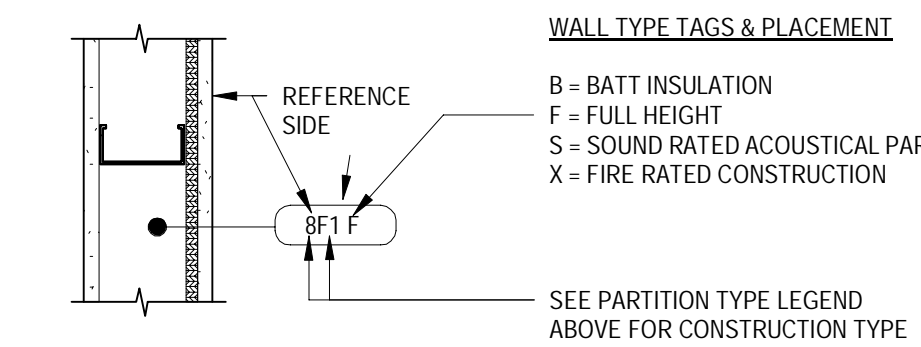

HALL TYPE TAGS & PLACEMENT

GENERAL PARTITION TYPE NOTES

A. PARTITIONS ARE DIMENSIONED IN PLAN FROM FINISH FACE TO FINISH FACE. EXCLUSIVE OF CERAMIC TILE.

B. CRITERIA FOR PARTITION HEIGHTS (OCCUPIED SPACES ONLY): PARTITIONS WITHOUT SUSPENDED CEILING ON BOTH SIDES OF PARTITION EXTEND TO STRUCTURE. PARTITIONS WITH SUSPENDED CEILING ON BOTH SIDES OF PARTITION TERMINATE 4" ABOVE SUSPENDED CEILING. UNO. PARTITIONS WITH SUSPENDED CEILING ON ONE SIDE AND NO CEILING ON THE OTHER SIDE OF PARTITION EXTEND TO STRUCTURE WITH GYP BD FULL HEIGHT ON ONE SIDE. UNO.

C. MOISTURE RESISTANT (MR) GYP BD IS REQUIRED FOR ALL WALLS BUILT AGAINST EXTERIOR WALLS.

D. ALL GYP BOARD AND PLYWOOD FINISHES TO BE HELD 5/8" OFF OF FLOOR.

E. HORIZONTAL BRIDGING PER STUD SUPPLIER RECOMMENDATIONS @ 6" OC MAXIMUM.

F. ALL RESTROOM WALLS TO HAVE CEMENTITIOUS BACKER BOARD @ 48" OC MAXIMUM.

G. ALL 20GA STUDS TO HAVE 1/8" MINIMUM FLANGE WIDTH UNO.

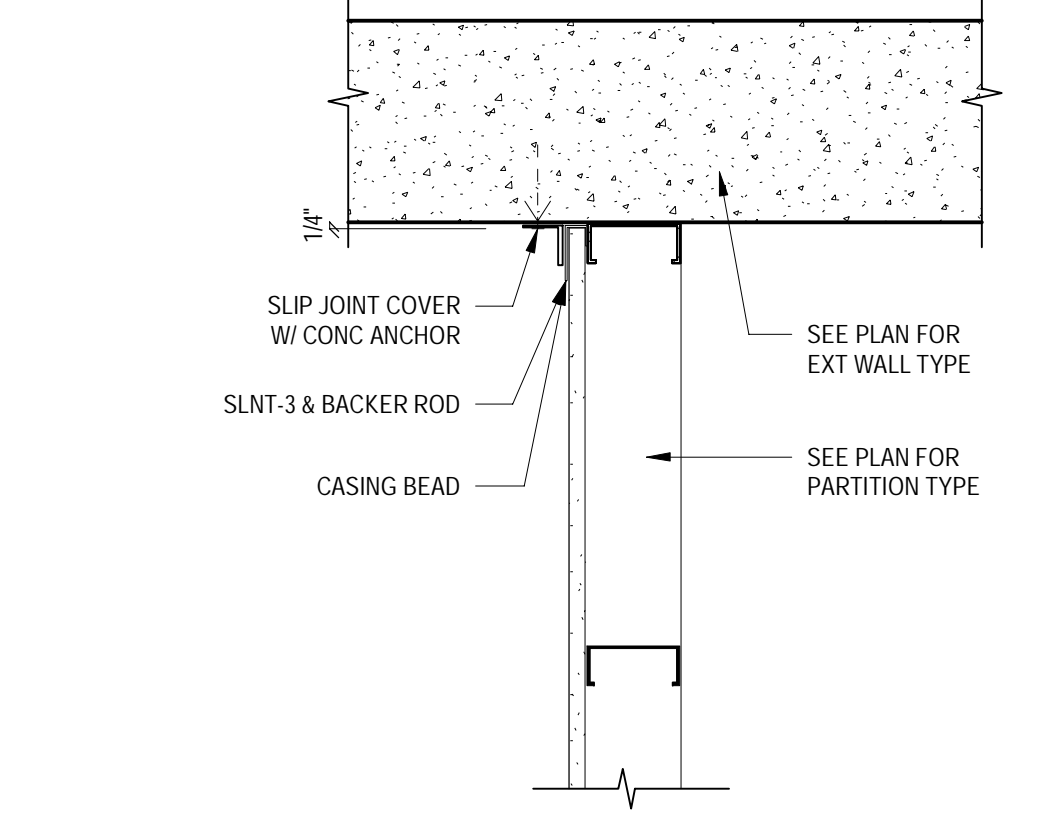
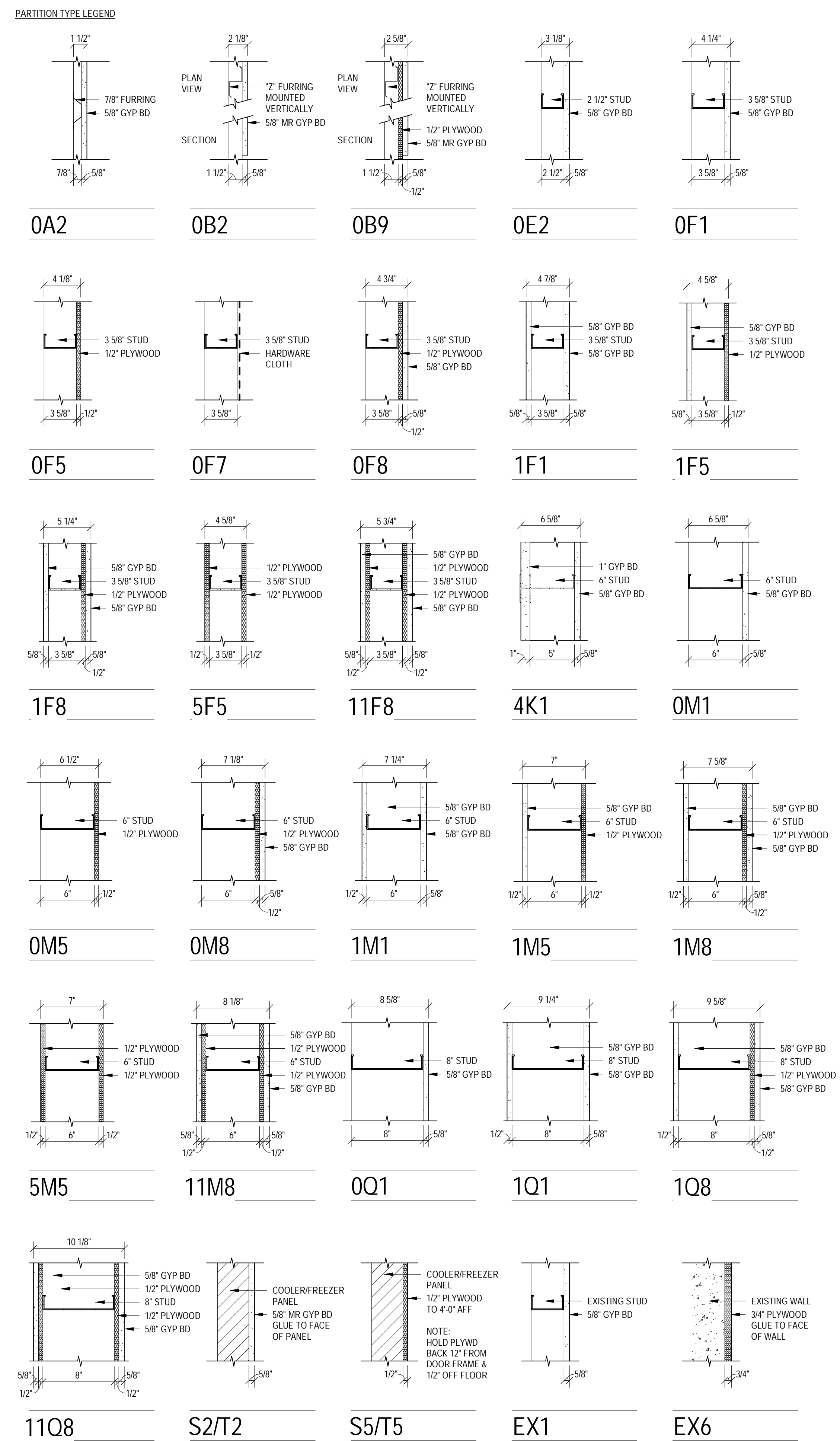

1 GYP BD PARTITION @ EXTERIOR WALL
SCALE: 1 1/2" = 1'-0"

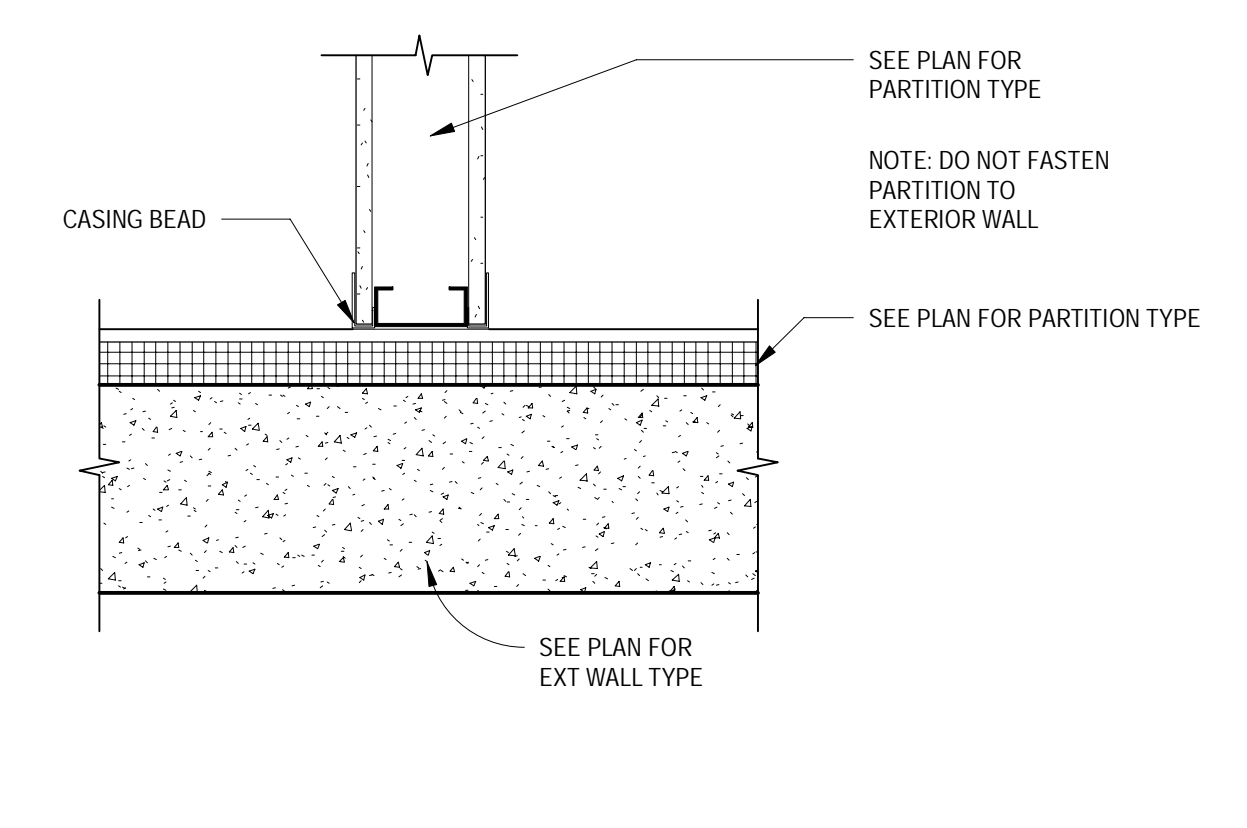

2 INTERIOR PARTITION JOINT @ EXTERIOR WALL
SCALE: 1 1/2" = 1'-0"

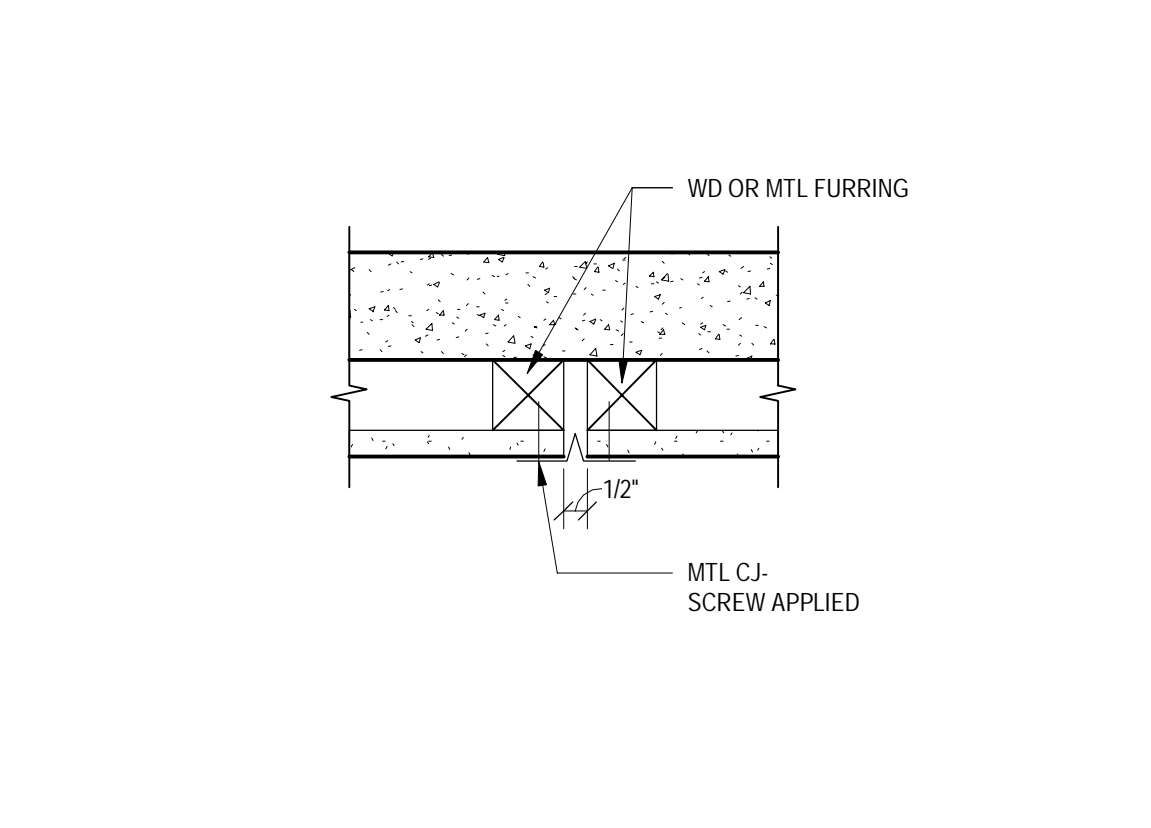

3 TYP GYP BD CONTROL JOINT @ EXTERIOR WALLS
SCALE: 3" = 1'-0"

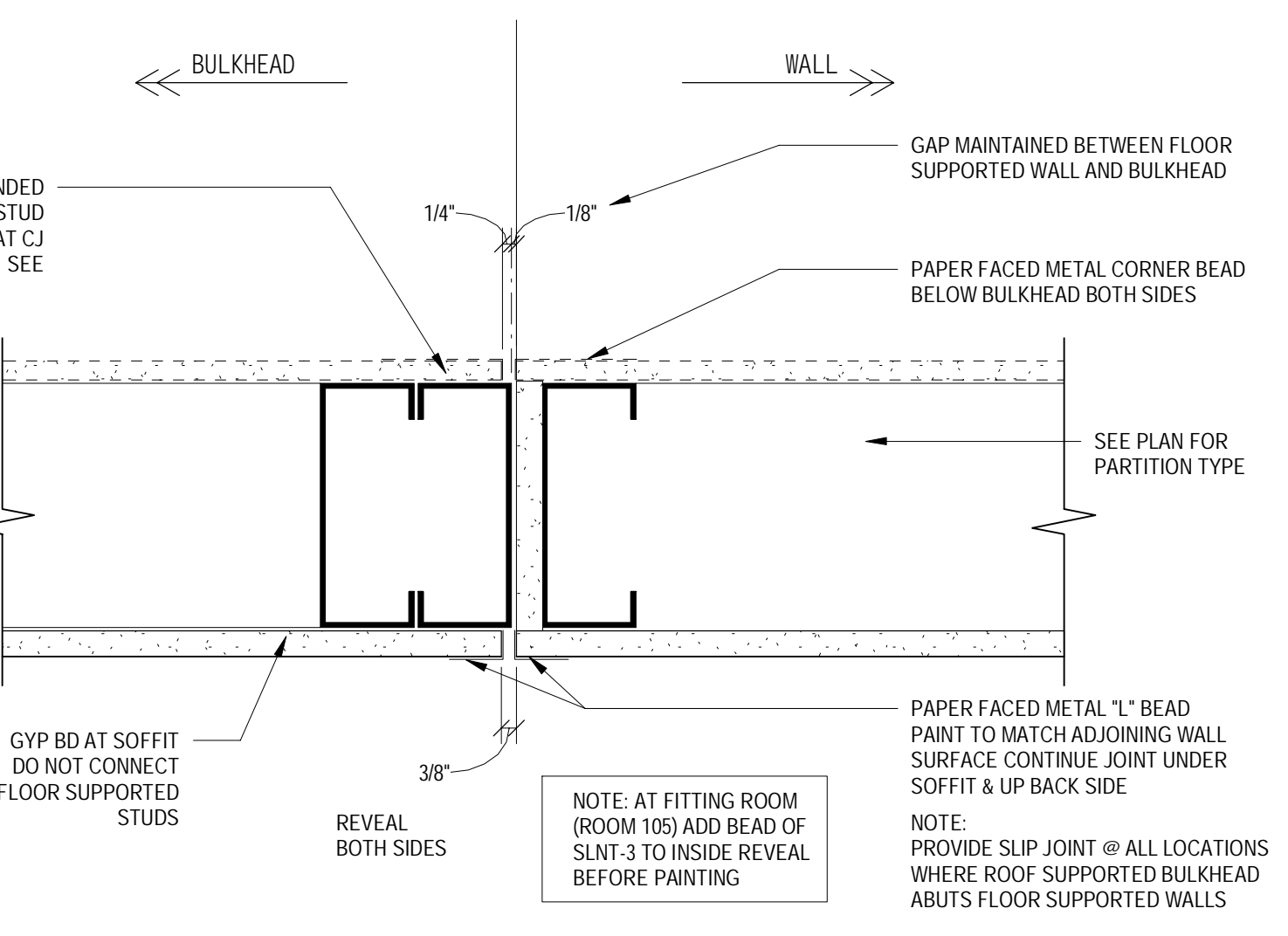

4 VERTICAL SLIP JOINT
SCALE: 3" = 1'-0"

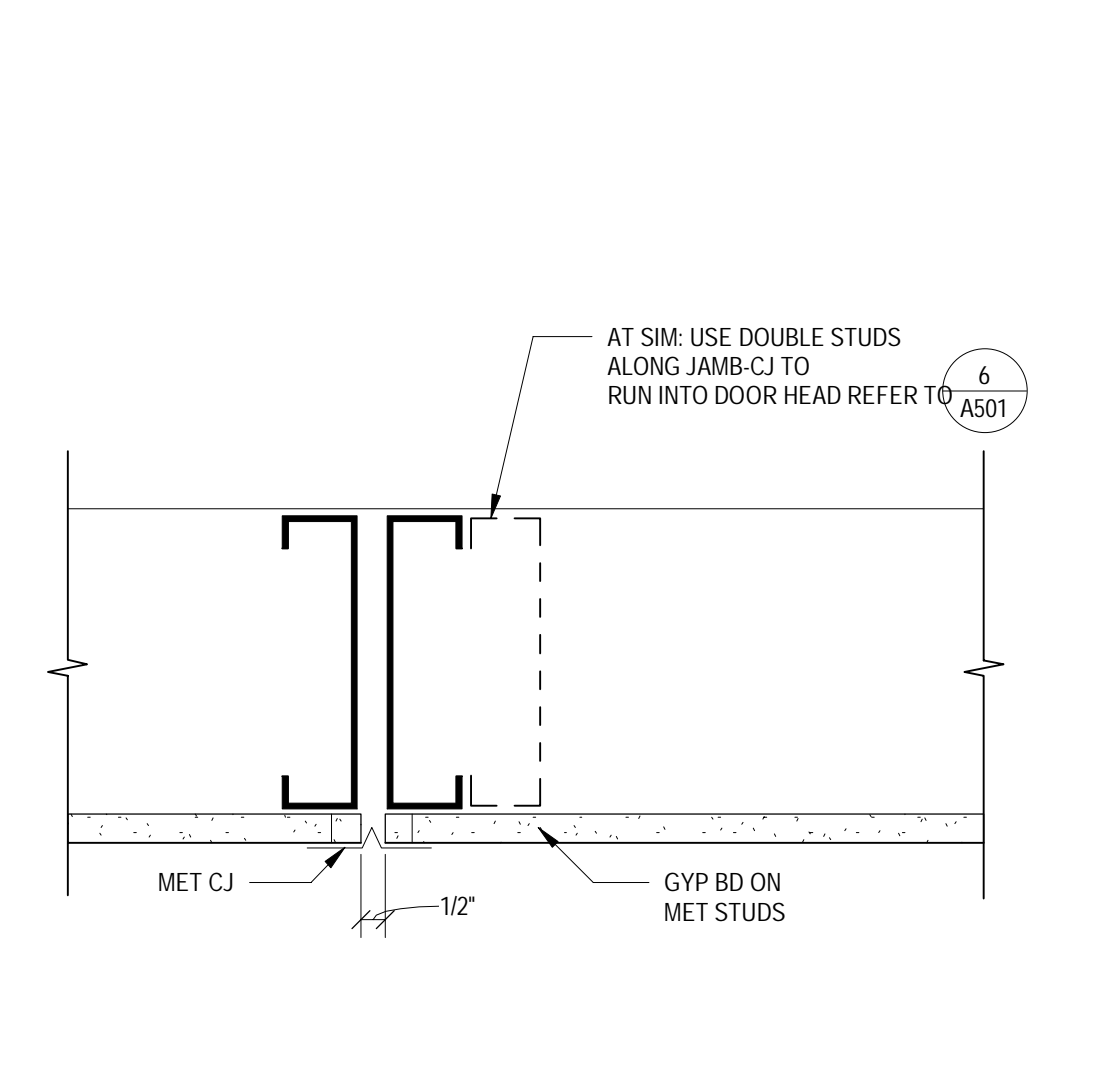

5 TYP CONTROL JOINT @ STUD WALLS
SCALE: 3" = 1'-0"

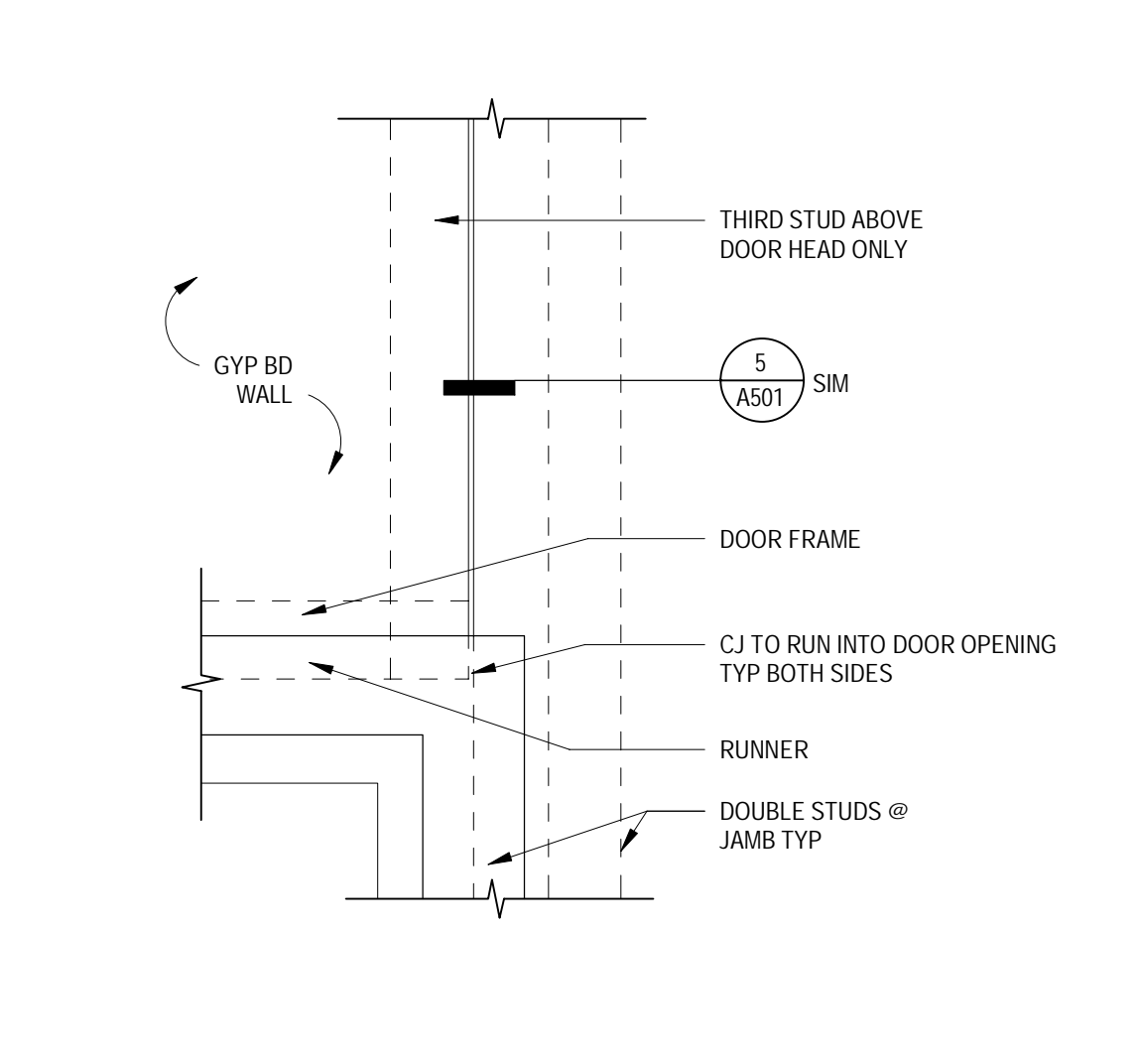

6 CJ ELEVATION @ DOOR FRAME - TYP
SCALE: 3" = 1'-0"

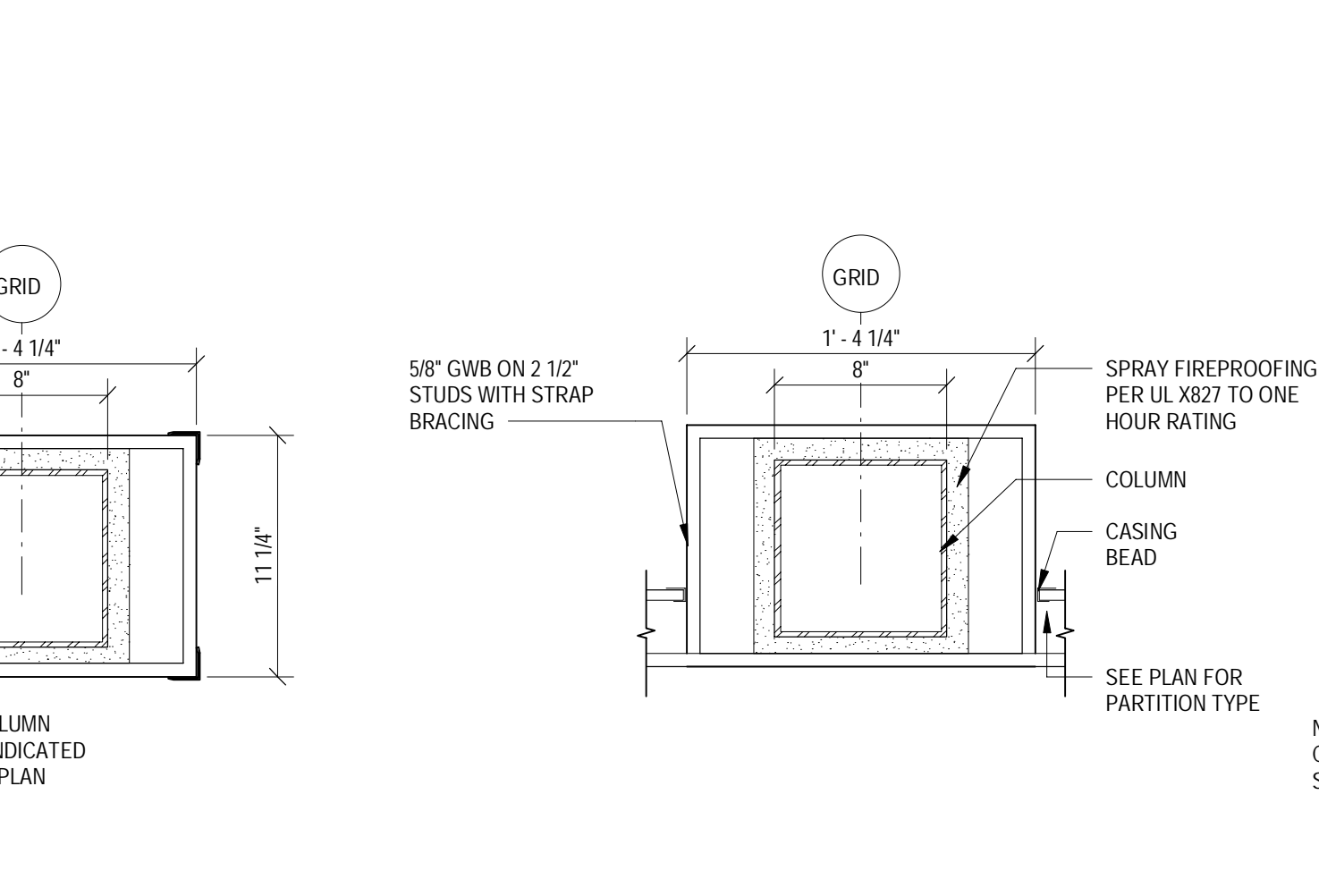

7A COLUMN WRAP
SCALE: 1 1/2" = 1'-0"

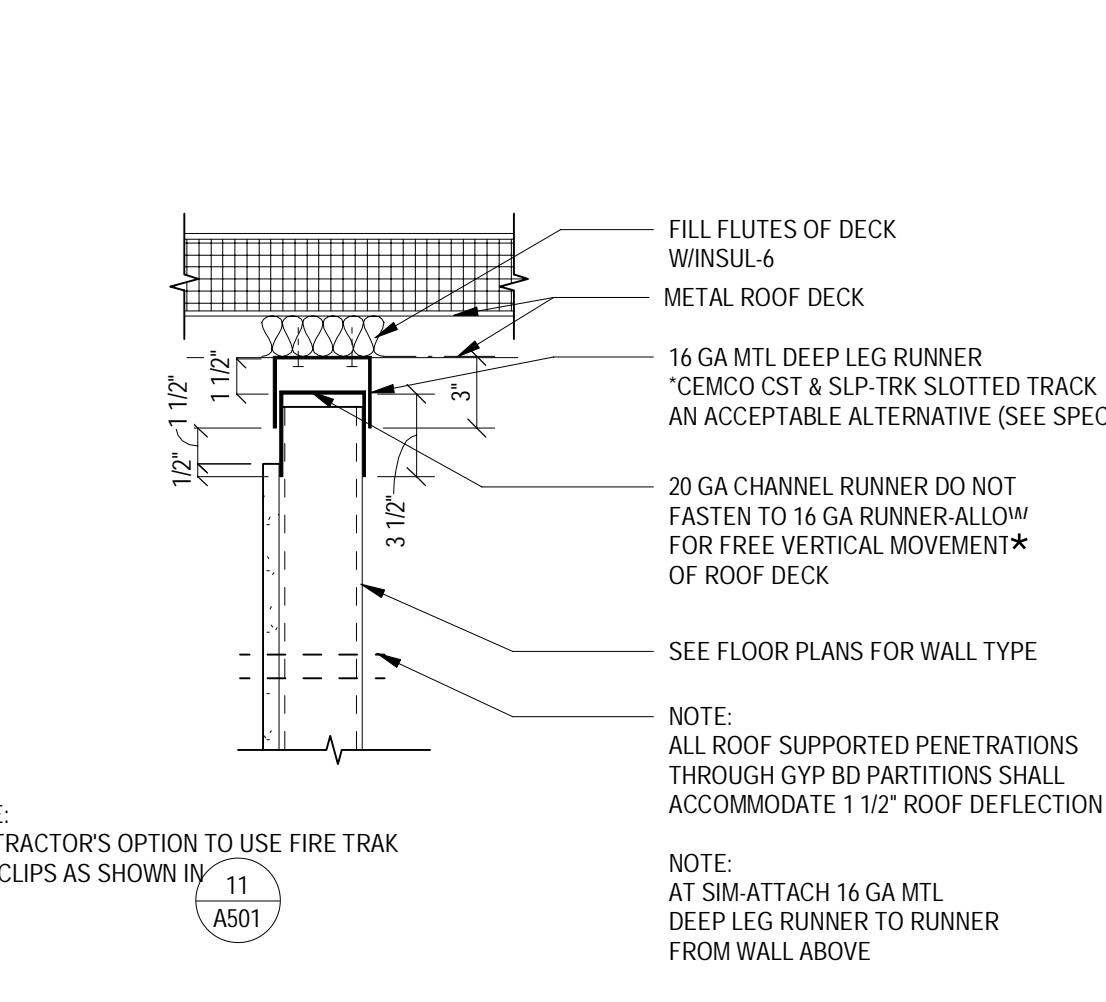

7B WALL @ EXPOSED COLUMN
SCALE: 1 1/2" = 1'-0"

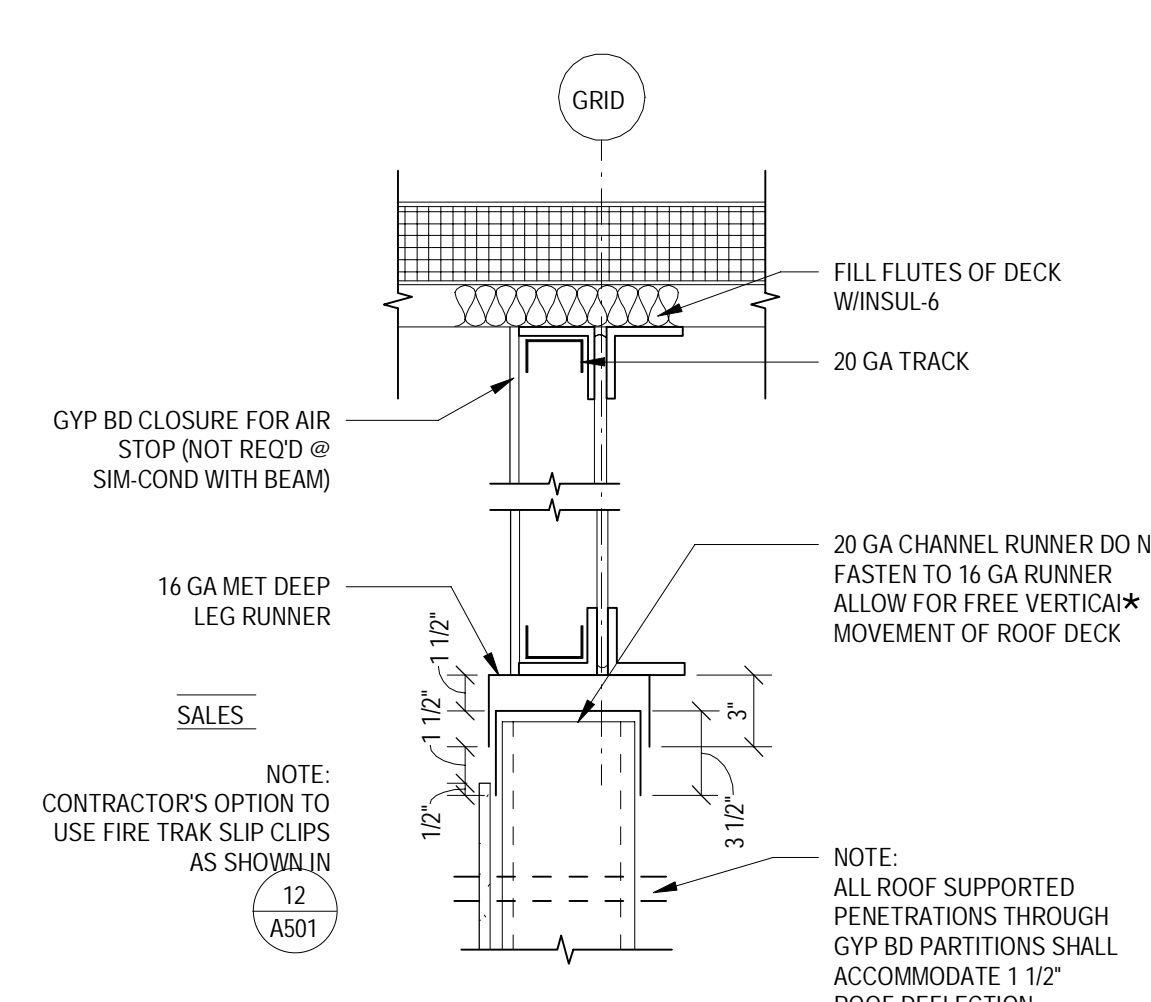

8 TYP METAL STUD WALL EXTENDING TO ROOF
SCALE: 1 1/2" = 1'-0"

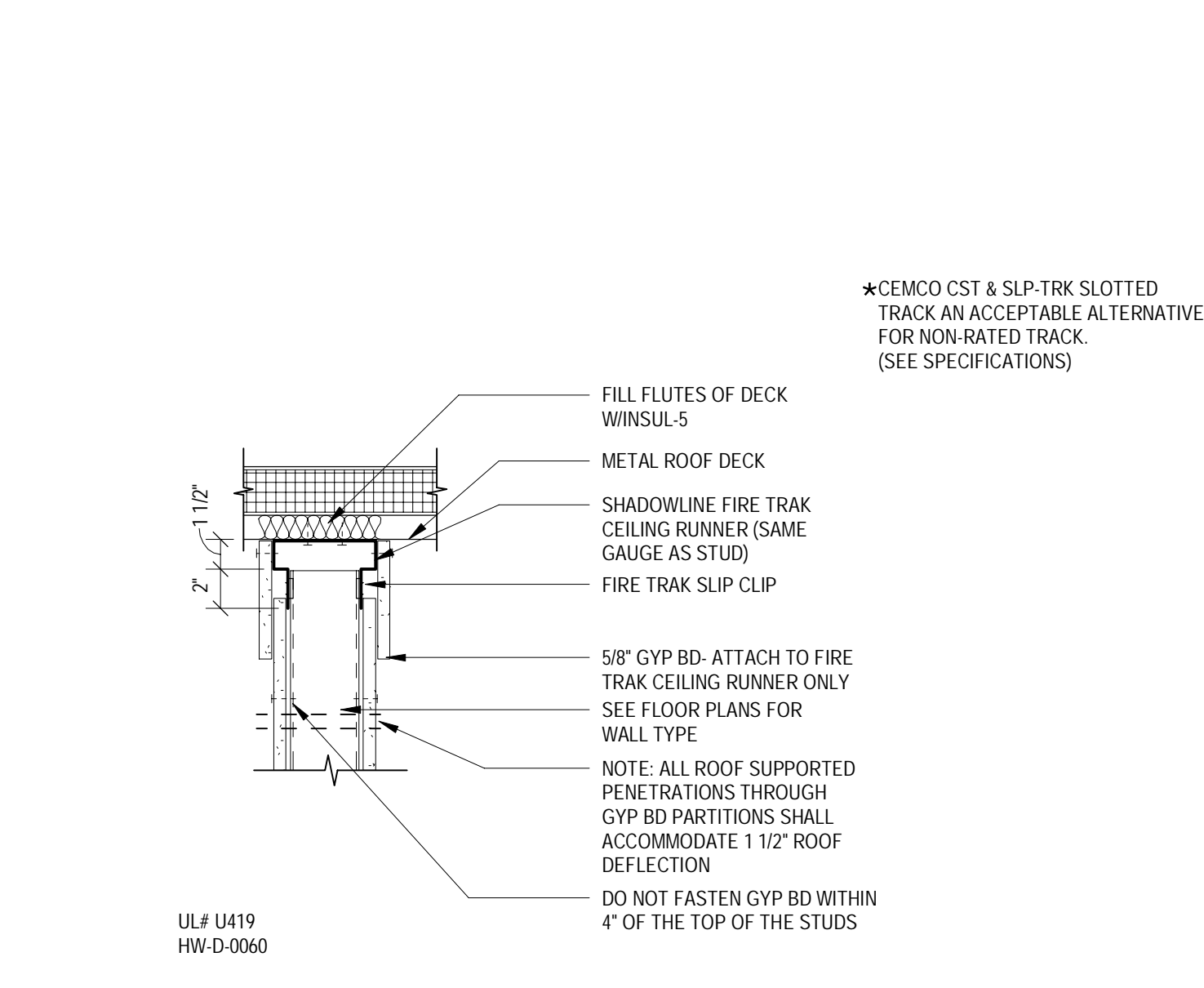

9 FIRE RATED METAL STUD WALL TO ROOF
SCALE: 1 1/2" = 1'-0"

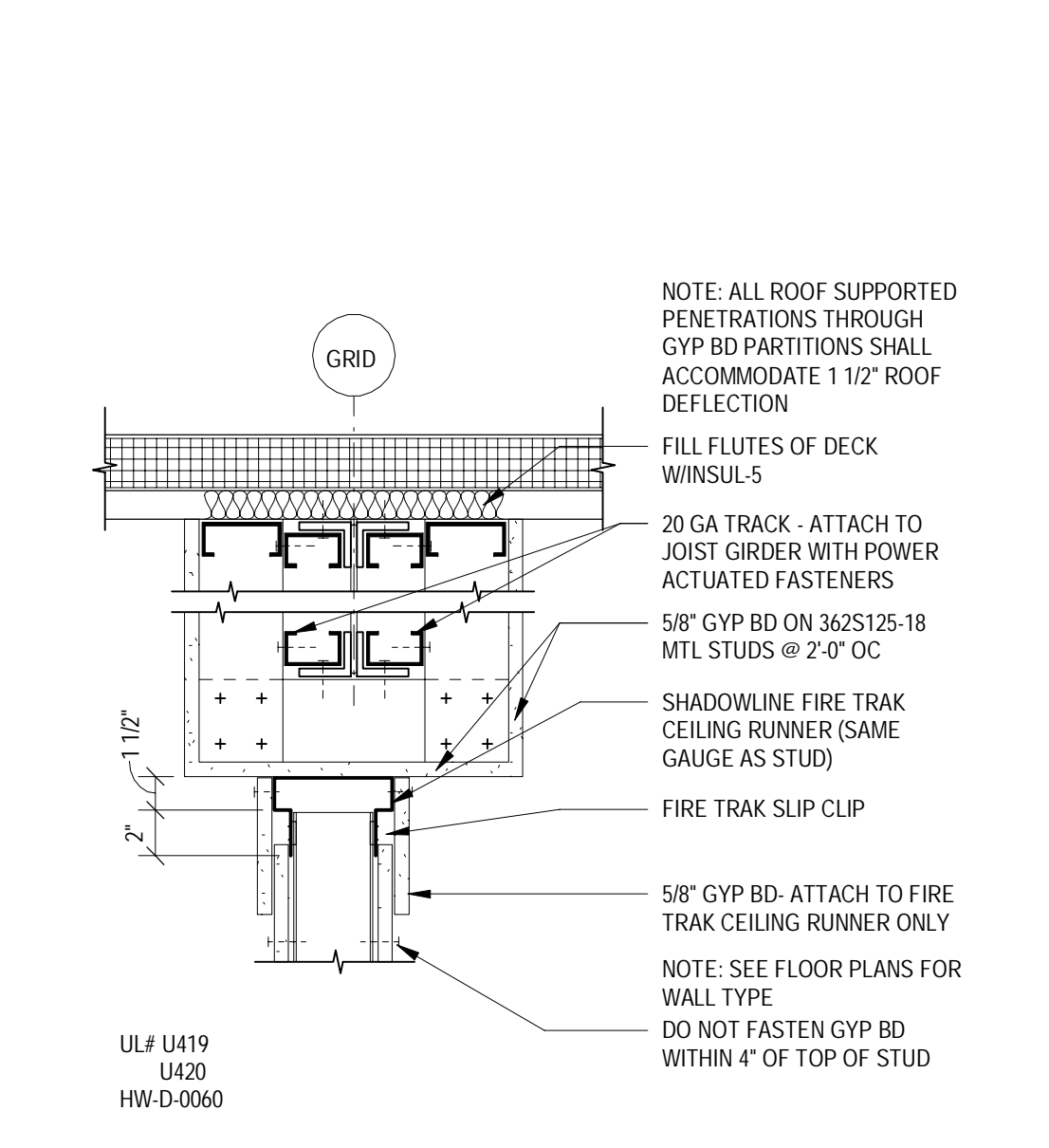

10 STUD WALL @ JOIST
SCALE: 1 1/2" = 1'-0"



11 FIRE RATED STUD WALL @ JOIST
SCALE: 1 1/2" = 1'-0"

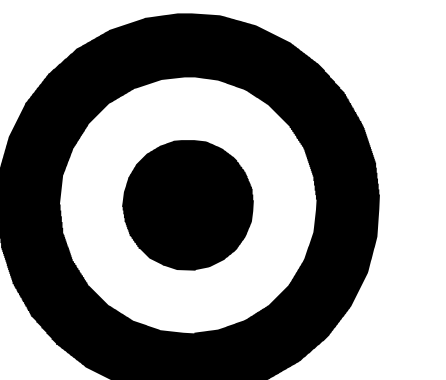

TARGET

1000 NICOLLET MALL
MINNEAPOLIS, MN 55403

Bignell Watkins Hasser
ARCHITECTS, INC

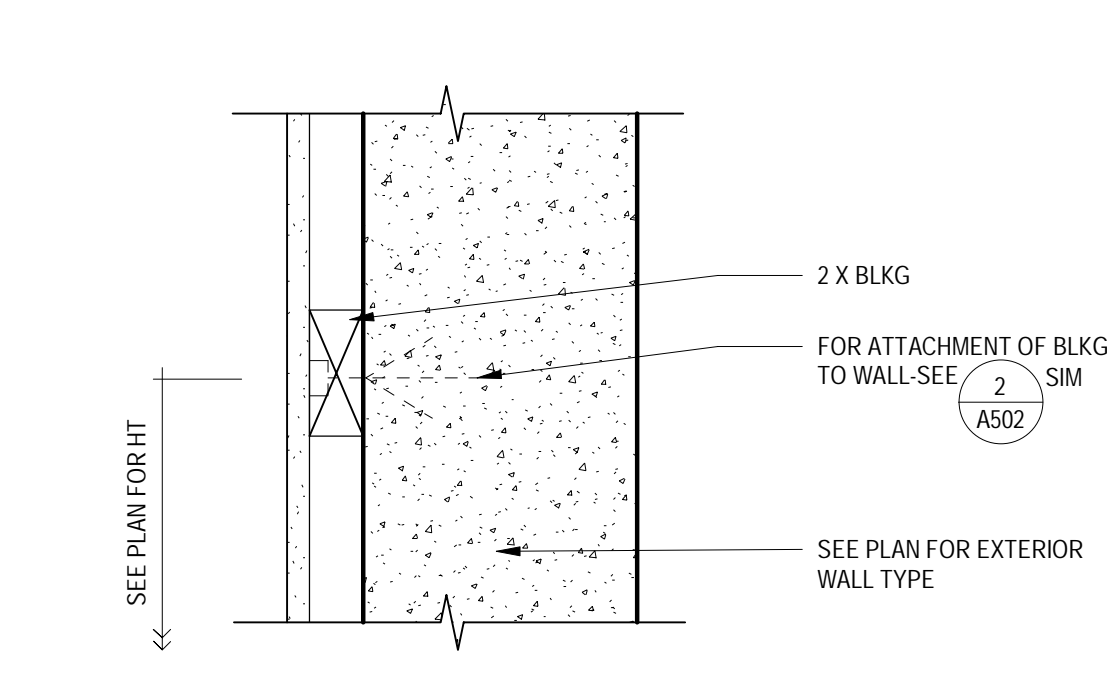

1 INTERIOR FINISH DETAIL
SCALE: 1 1/2" = 1'-0"

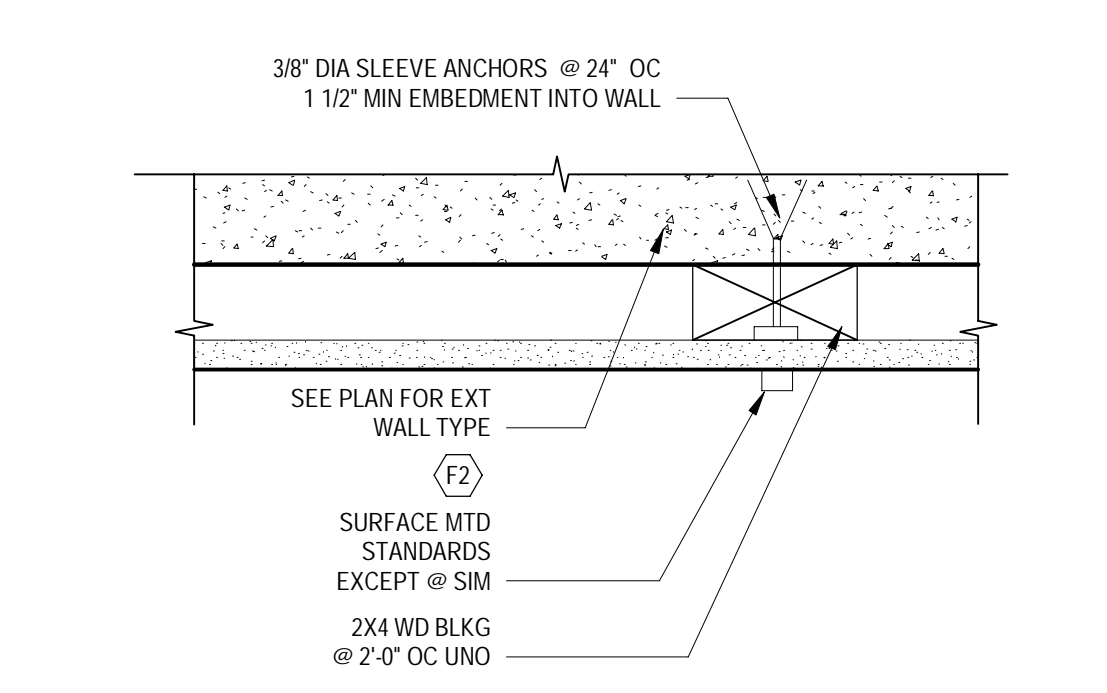

2 VERTICAL BLOCKING @ EXTERIOR WALL
SCALE: 3" = 1'-0"

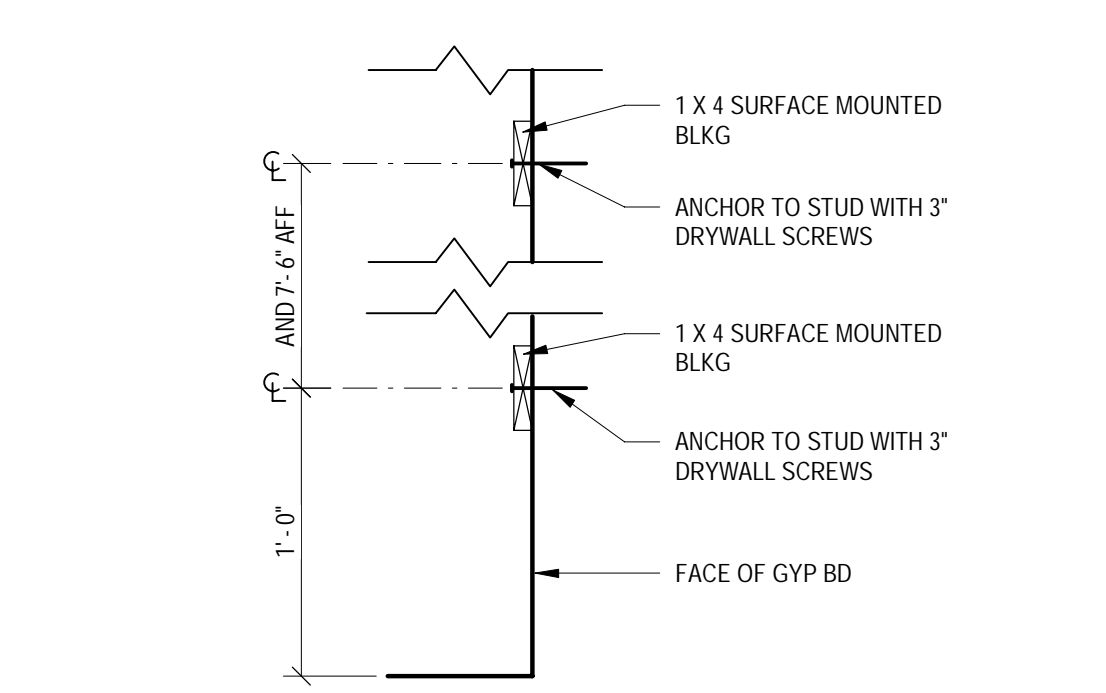

3 SURFACE MOUNTED GONDOLA BLOCKING
SCALE: 1 1/2" = 1'-0"

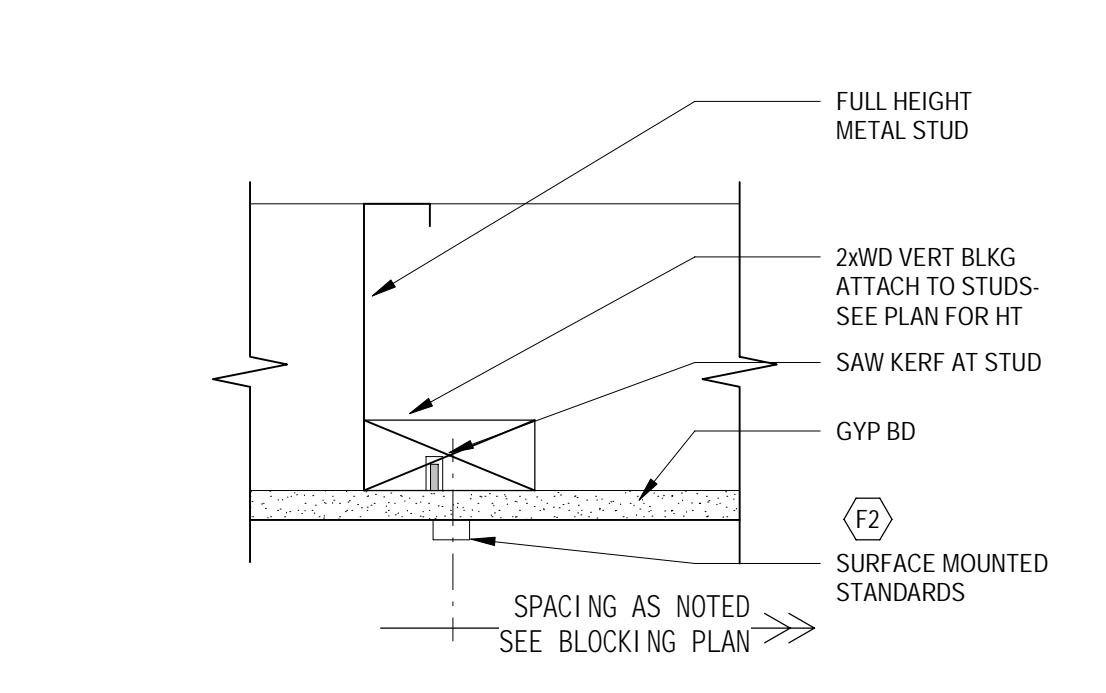

4 VERTICAL BLOCKING @ INTERIOR WALL
SCALE: 3" = 1'-0"

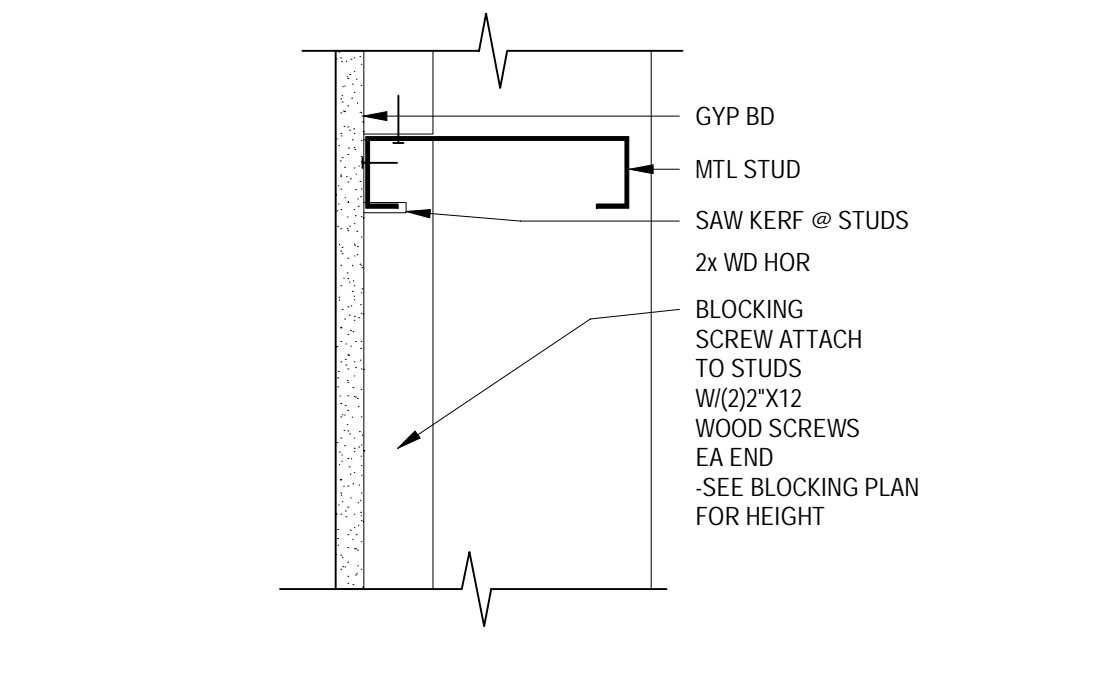

5 HORIZONTAL BLOCKING @ INTERIOR WALL
SCALE: 3" = 1'-0"

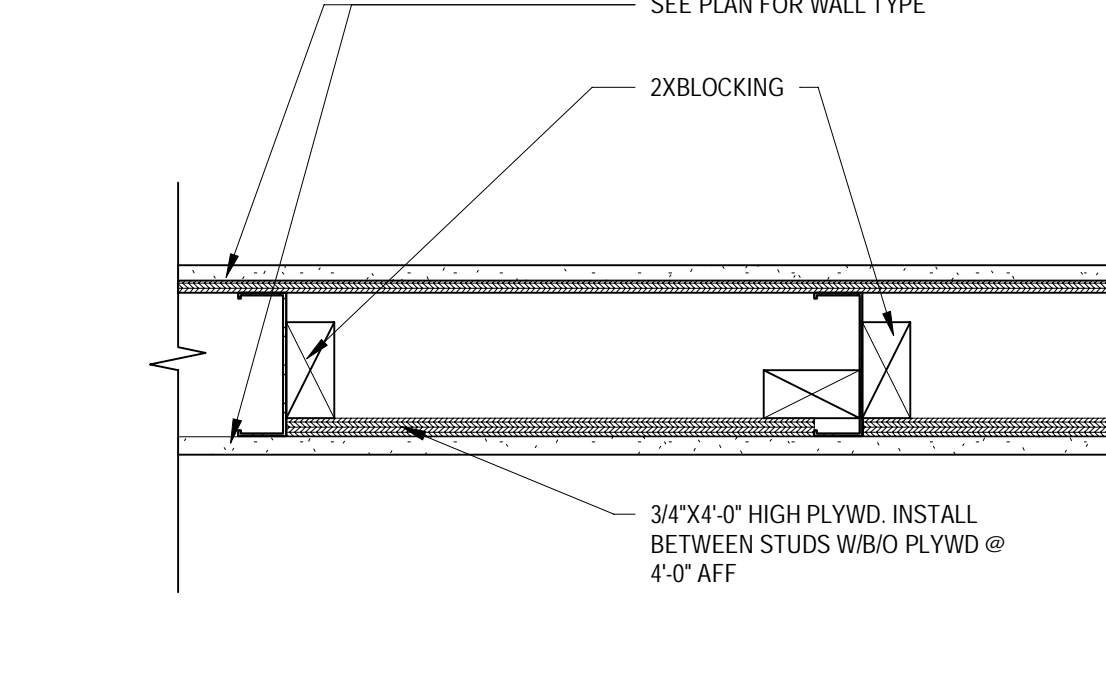

6 RECESSED PLYWOOD BLOCKING
SCALE: 1 1/2" = 1'-0"

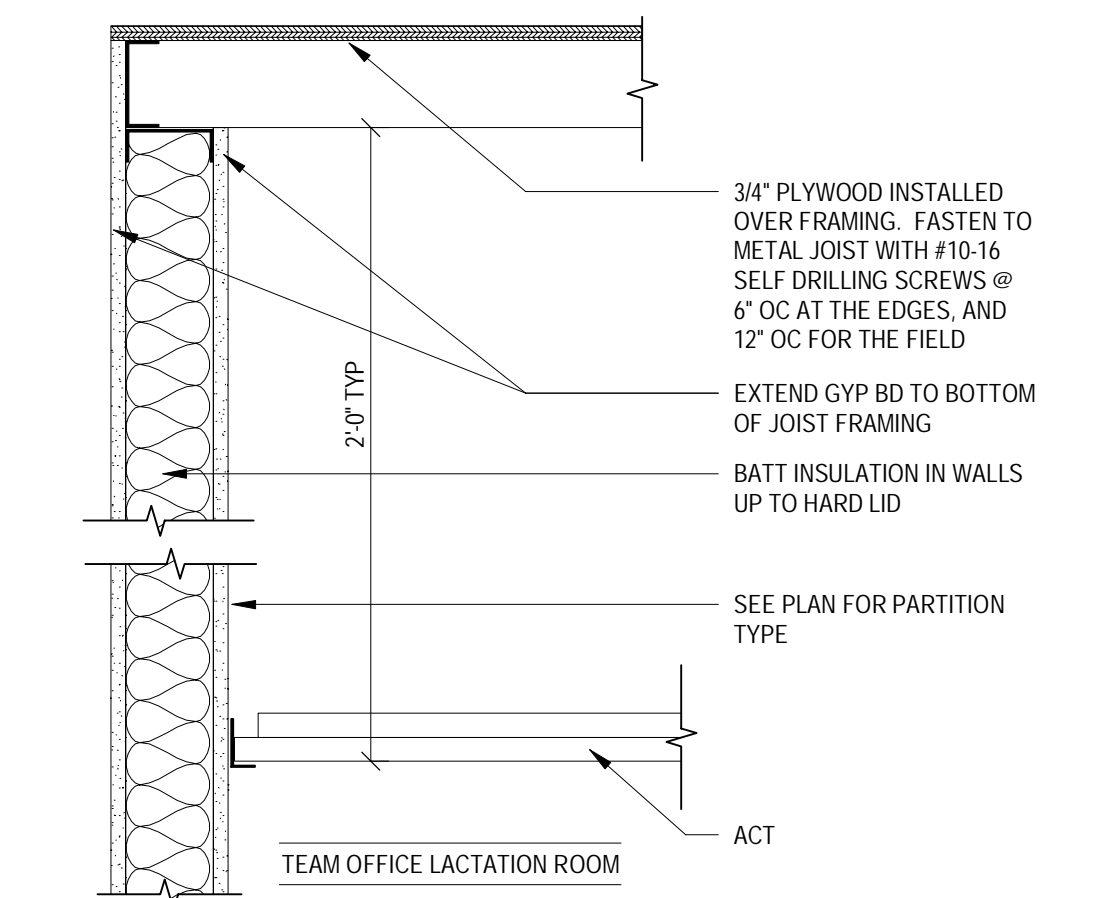

8 SECTION @ LACTATION ROOM CEILING
SCALE: 1 1/2" = 1'-0"

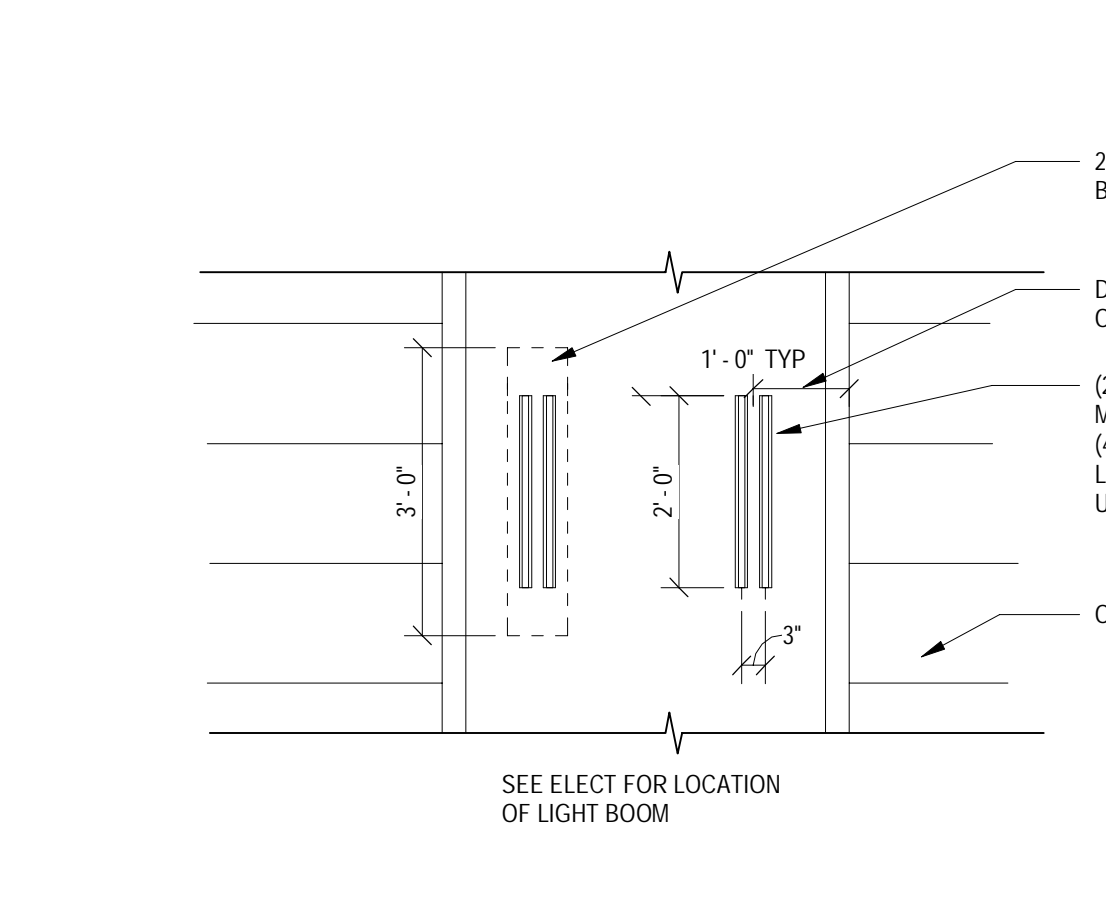

9 LIGHT BOOM SUPPORT DETAIL @ OVERHEAD DOORS
SCALE: 1/2" = 1'-0"

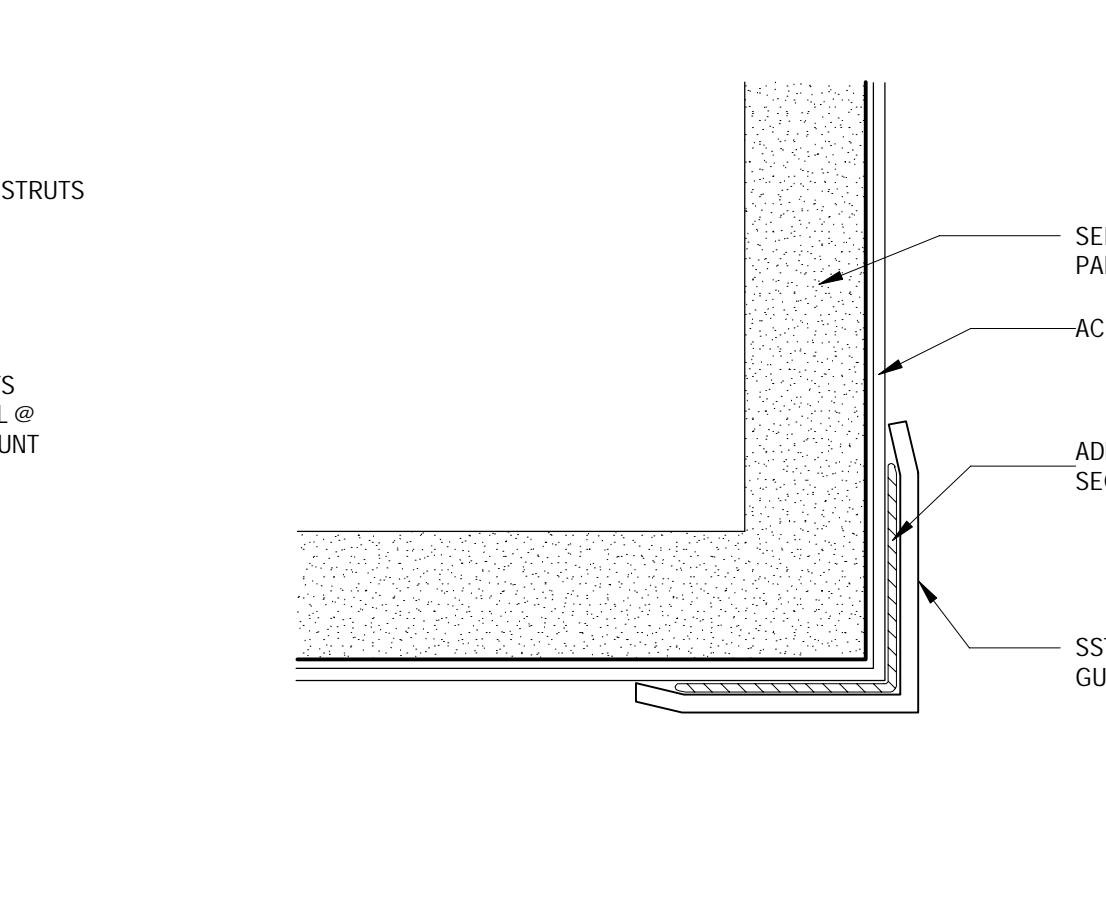

10 SST CORNER GUARD
SCALE: 12" = 1'-0"

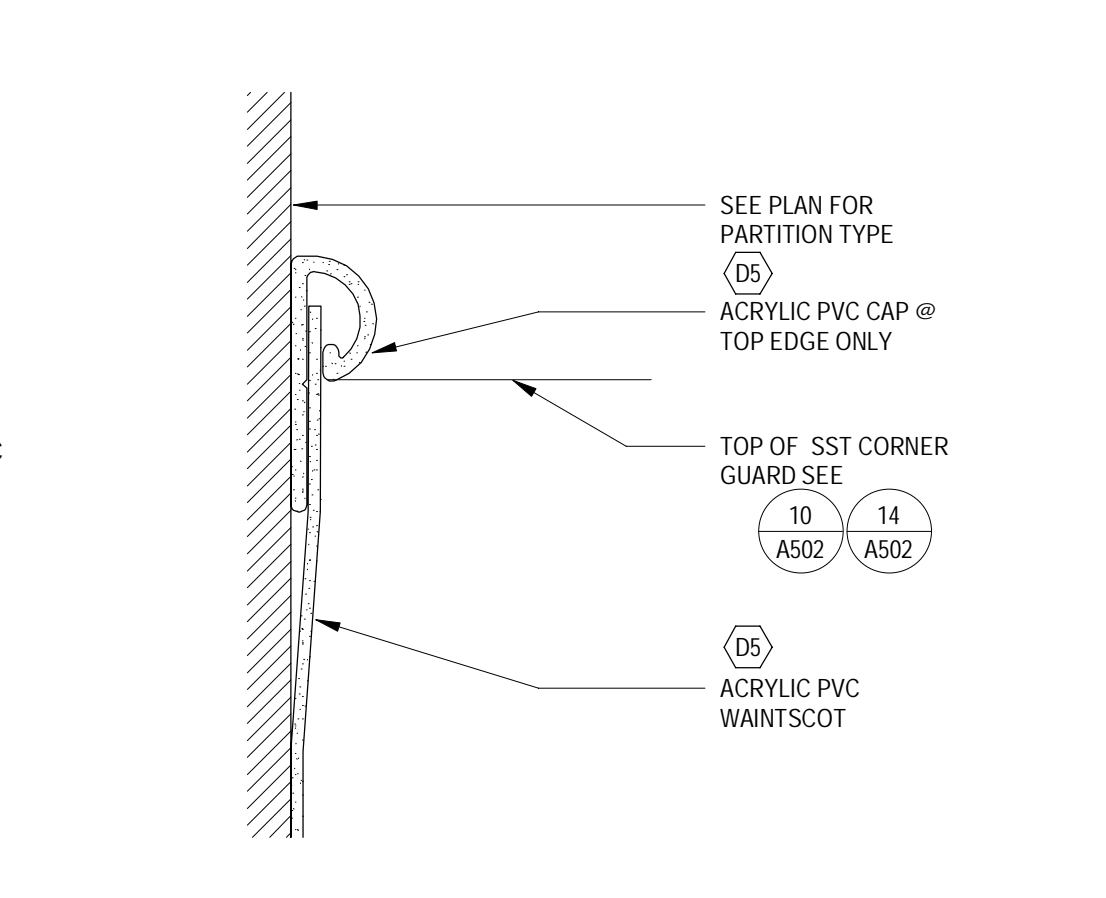

11 ACRYLIC PVC TRIM CAP DETAIL
SCALE: 3" = 1'-0"

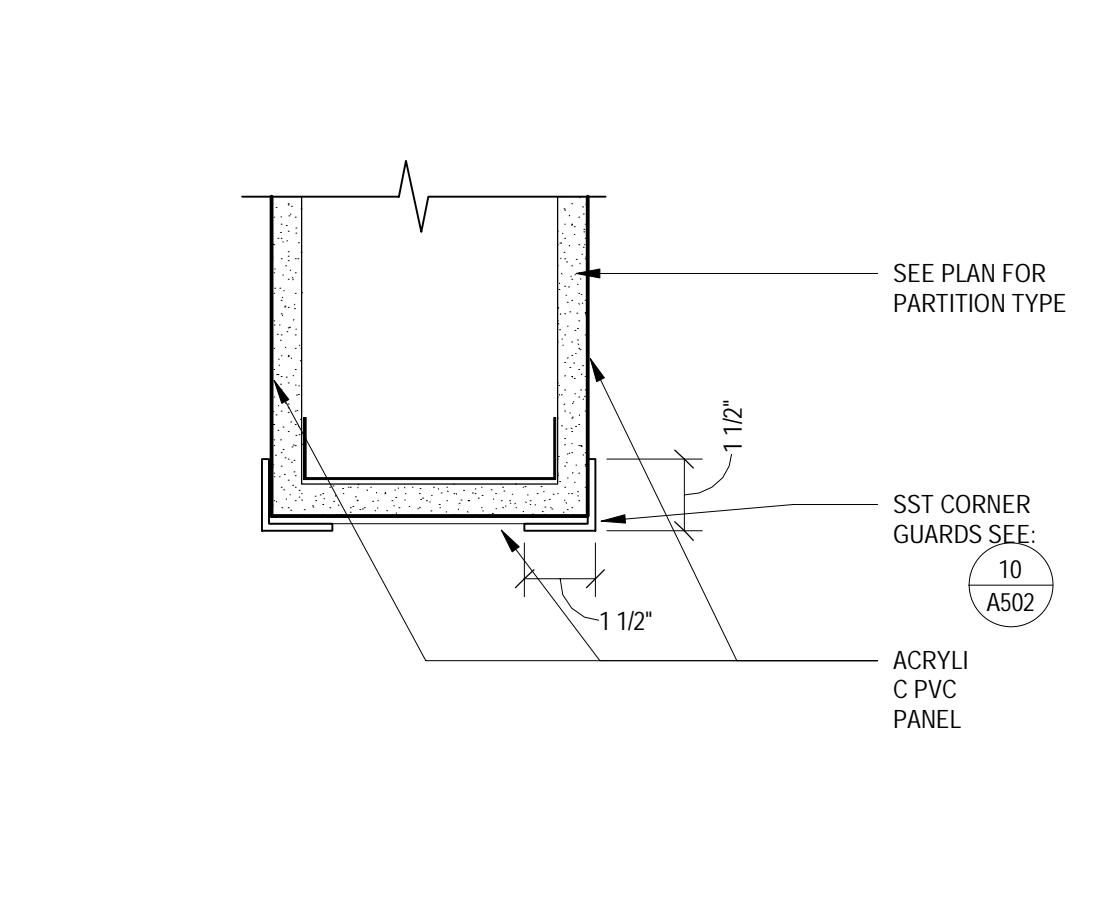

12 ACRYLIC PVC @ END WALL OR OPENING
SCALE: 3" = 1'-0"

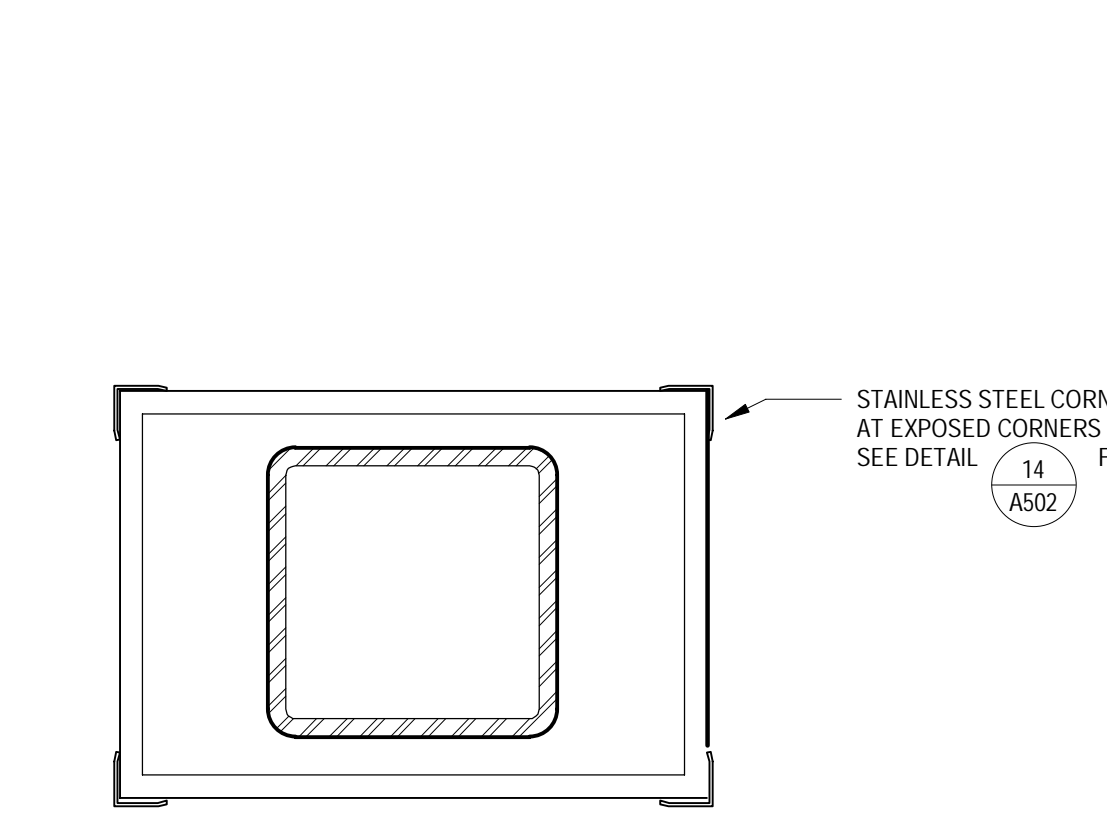

13 ALES FLOOR COLUMN PROTECTION
SCALE: 1 1/2" = 1'-0"

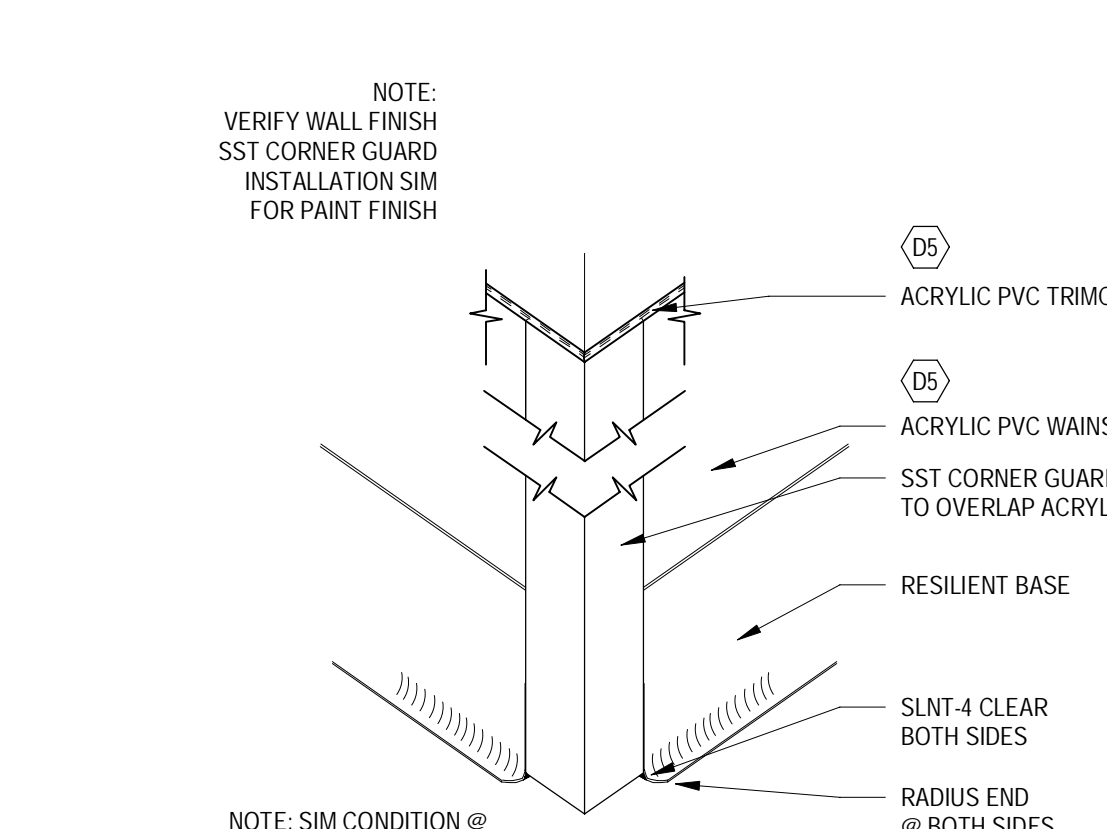

14 BASE @ SALES FLOOR
SCALE: 3" = 1'-0"

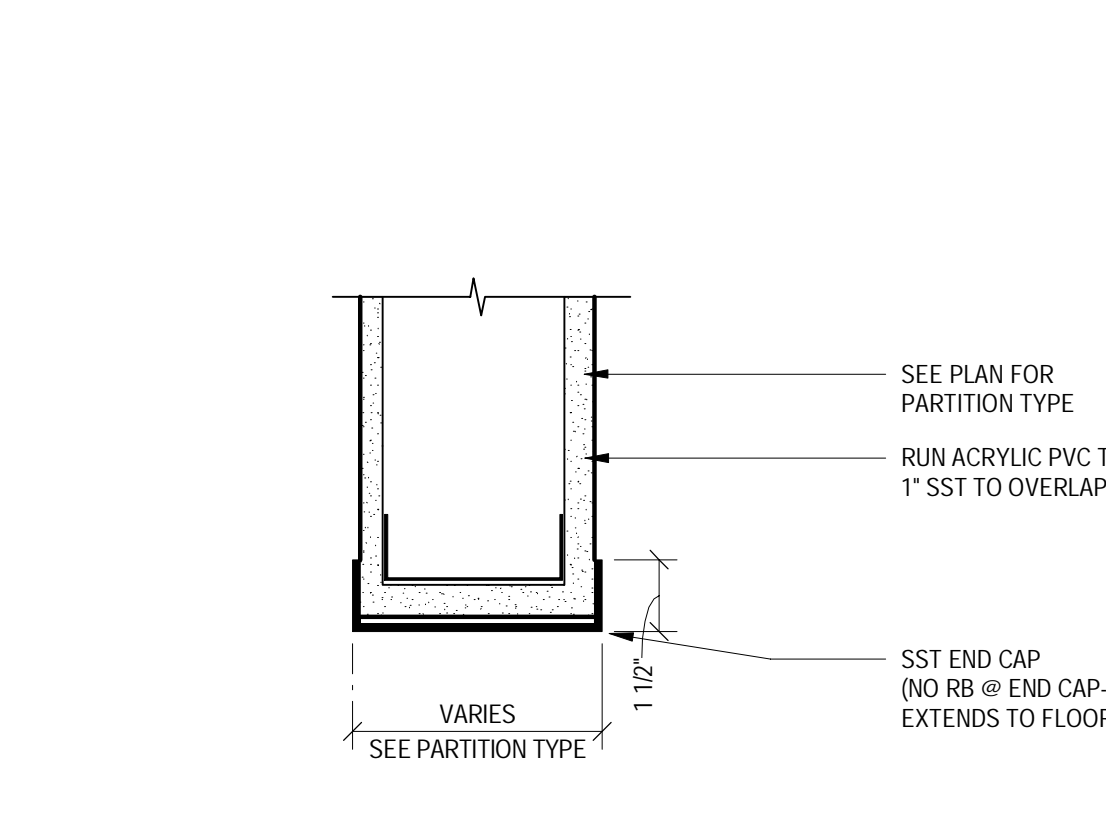

15 PLAN DETAIL @ VERTICAL SST END CAP
SCALE: 3" = 1'-0"

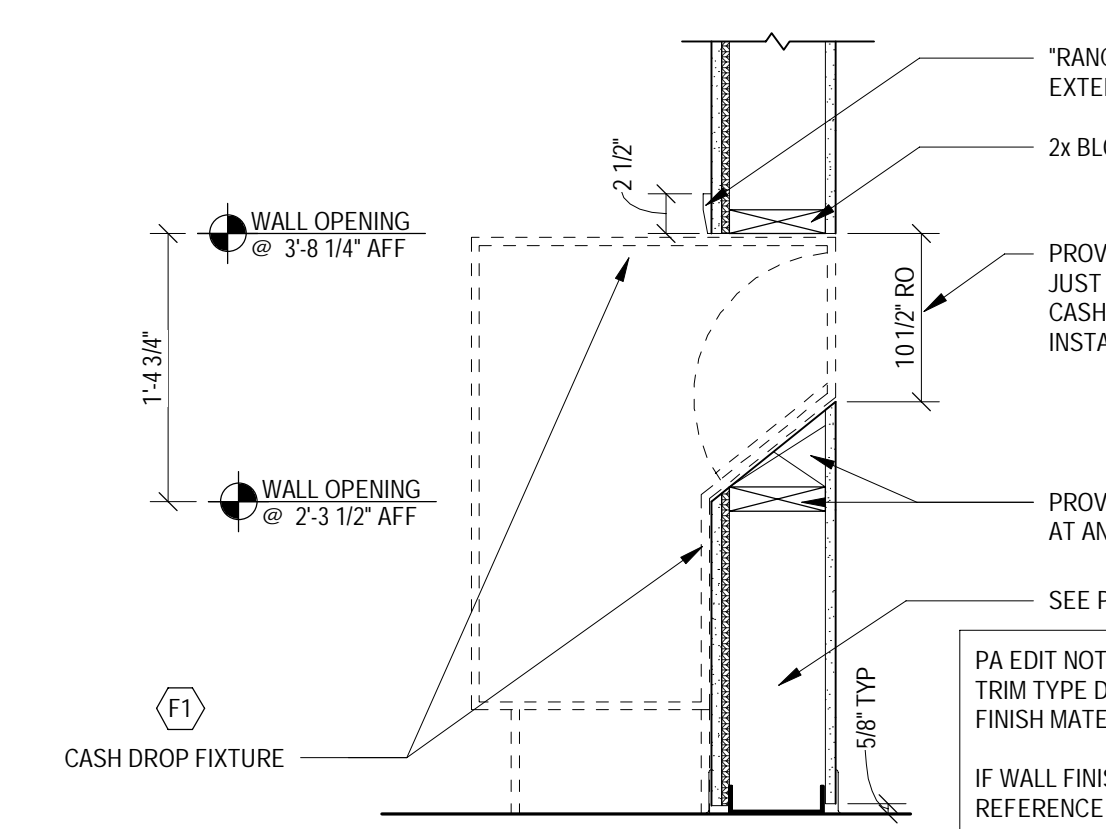

16 CASH DROP DETAIL
SCALE: 1" = 1'-0"



18 FTS-21 VCT TO CONCRETE TRANSITION (FTS-2 SIM)
SCALE: 3" = 1'-0"

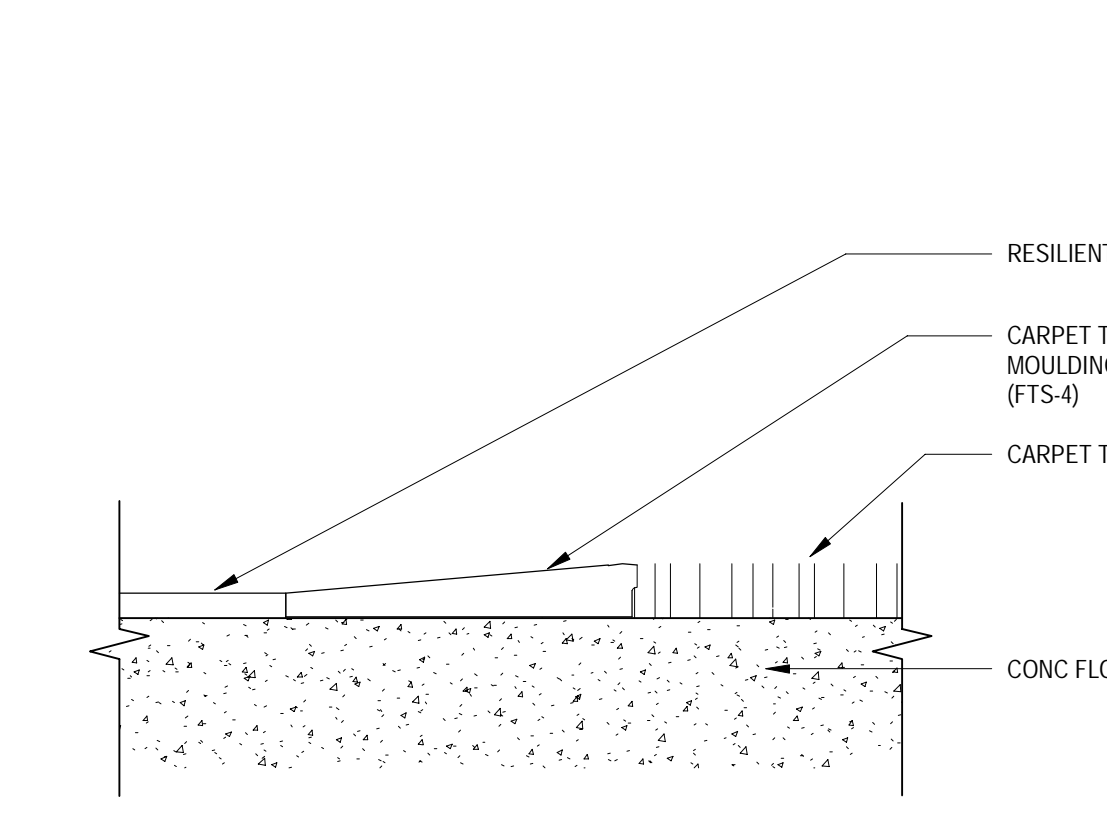

19 FTS-4 WALK OFF CARPET TILE TO VCT
SCALE: 3" = 1'-0"

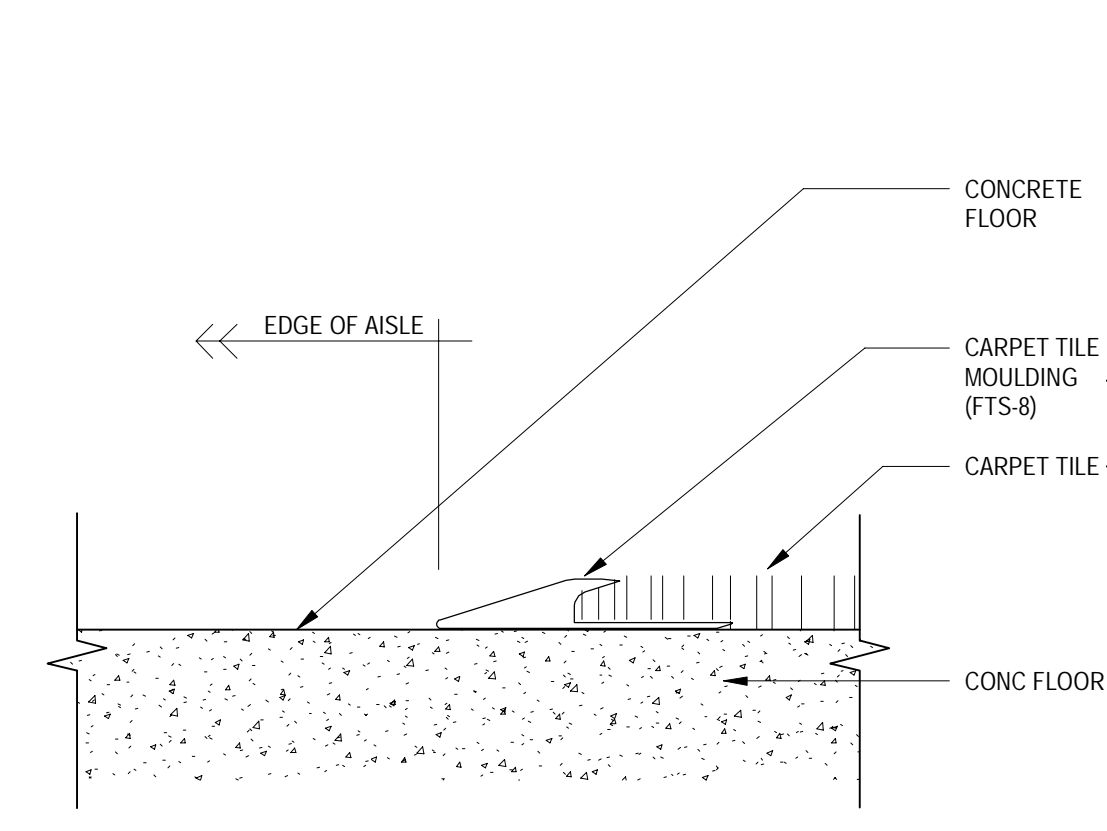

20 FTS-8 CARPET TILE EDGE DETAIL
SCALE: 3" = 1'-0"

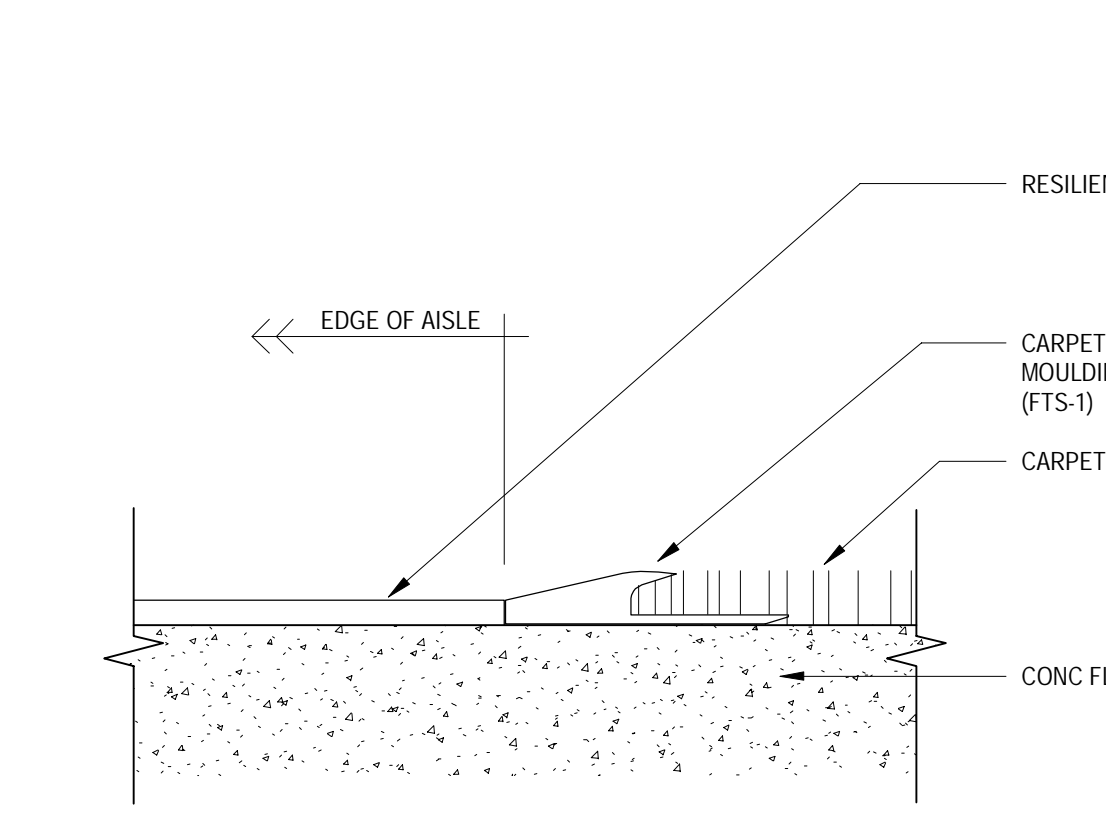

21 FTS-1 CARPET TILE EDGE MOLDING DETAIL
SCALE: 3" = 1'-0"

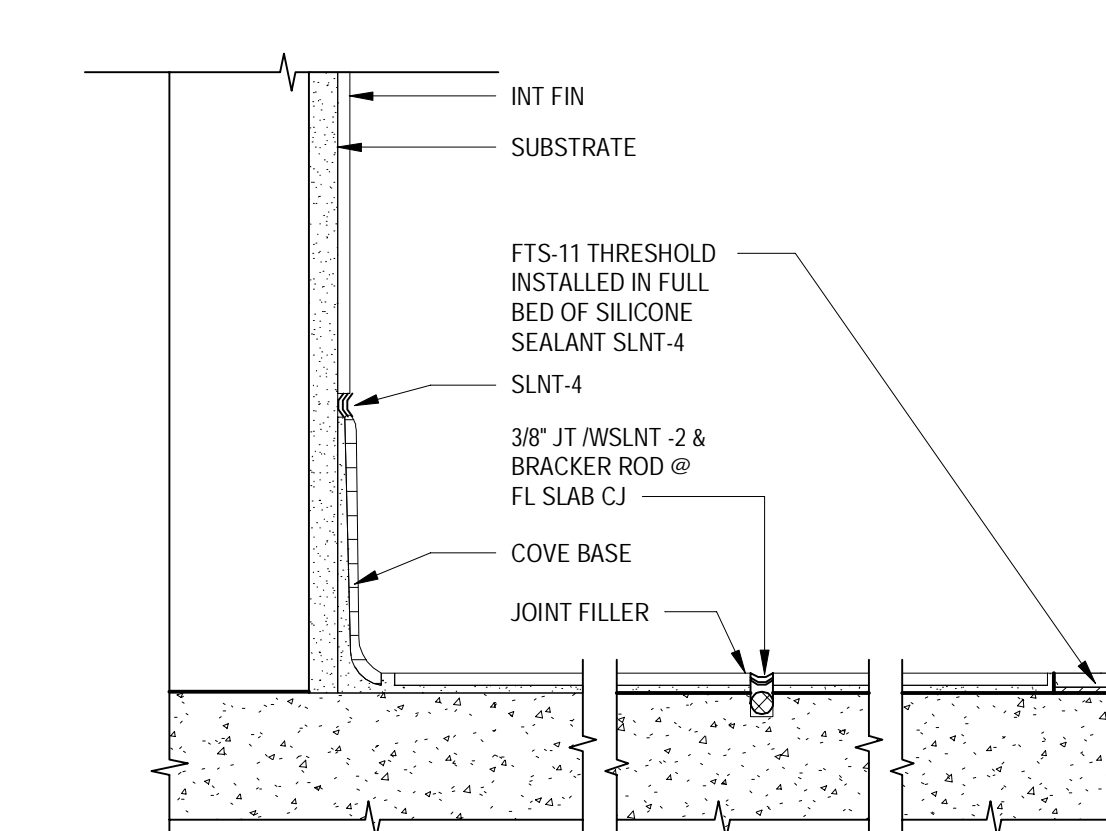

22 TILE BASE @ CONTROL JOINT
SCALE: 3" = 1'-0"

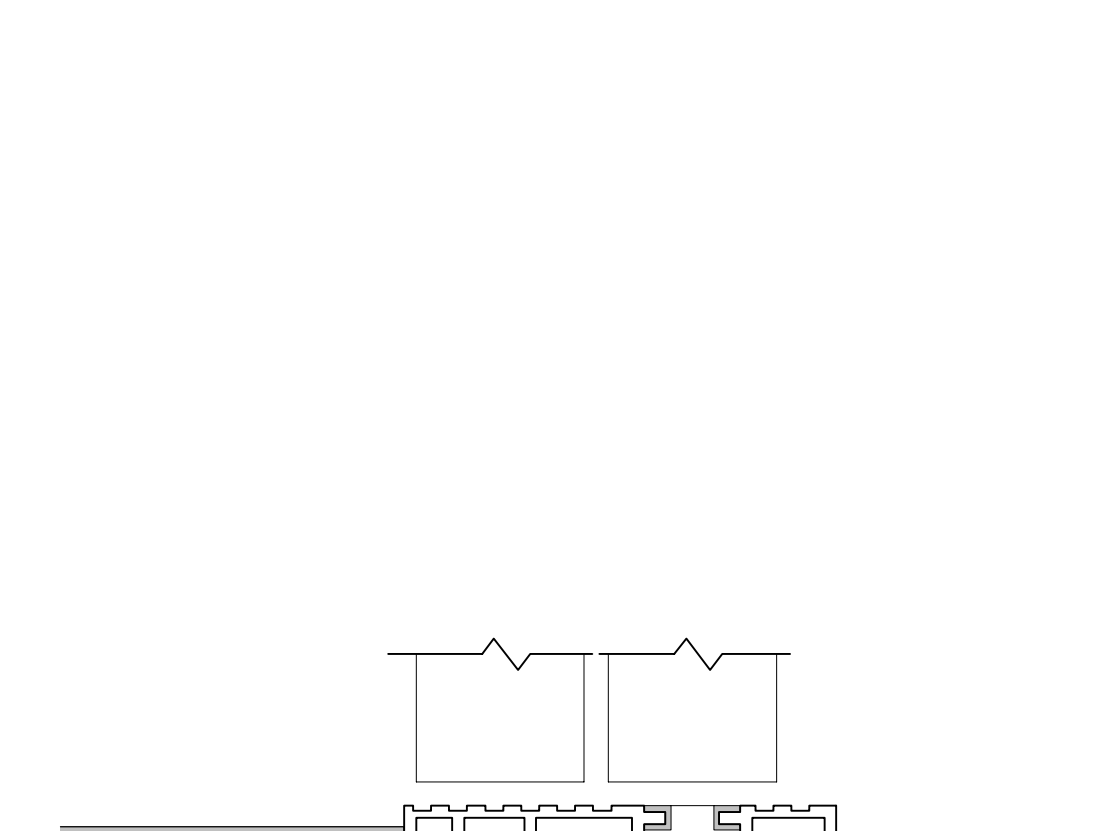

23 DETAIL @ INT. VEST. AUTO DOOR THRESHOLD
SCALE: 6" = 1'-0"

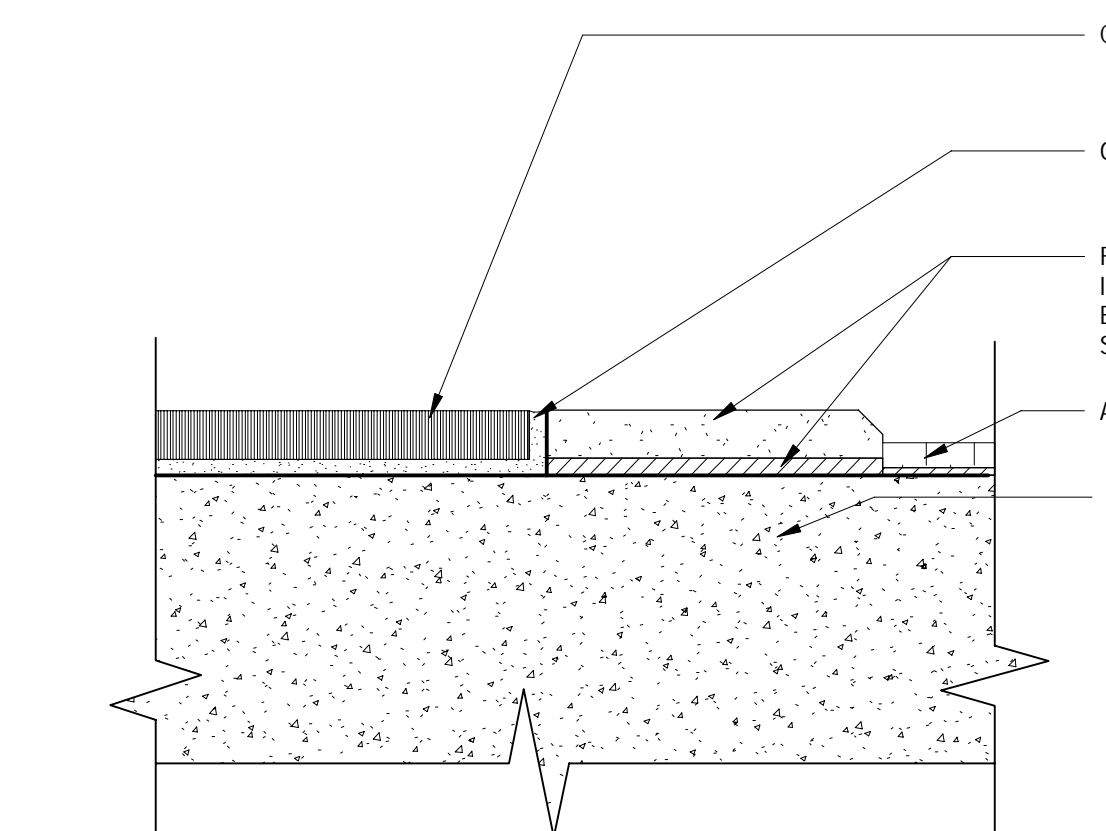

24 CT TO RF OR CONCRETE TRANSITION W/THRESHOLD
SCALE: 12" = 1'-0"

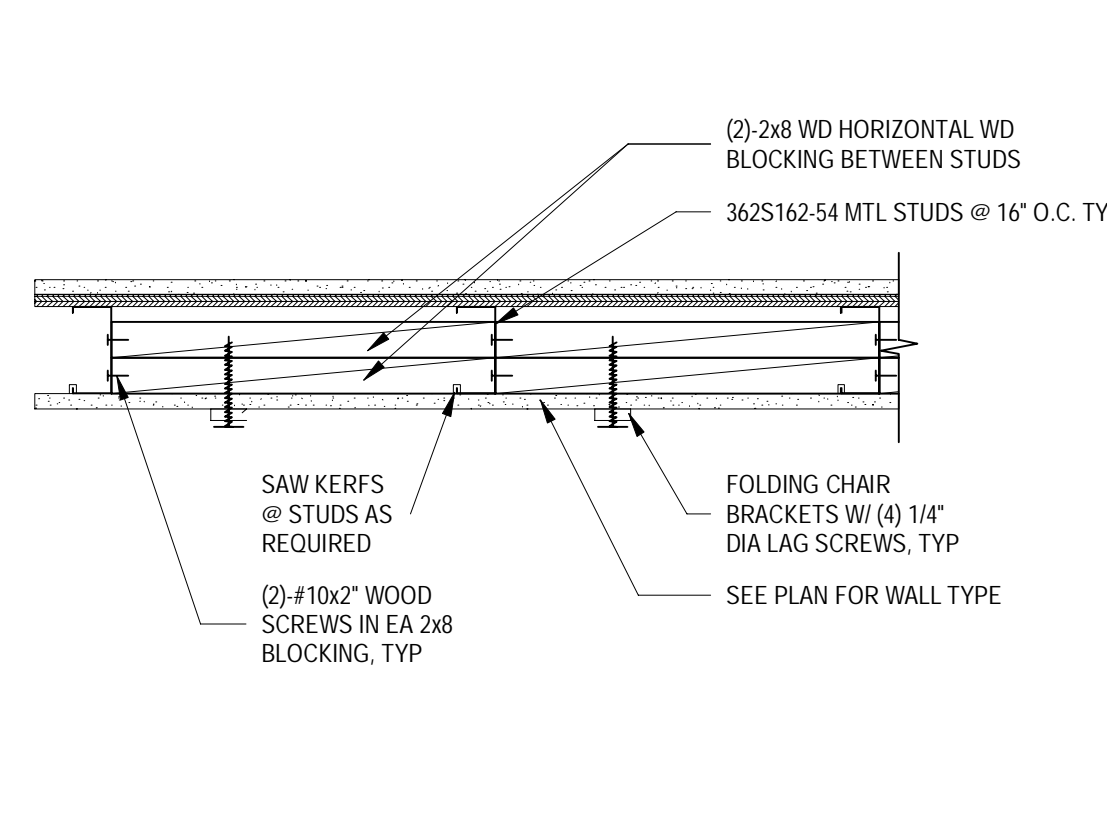

26 HORIZONTAL BLOCKING @ AP HOLDING CHAIR
SCALE: 1 1/2" = 1'-0"

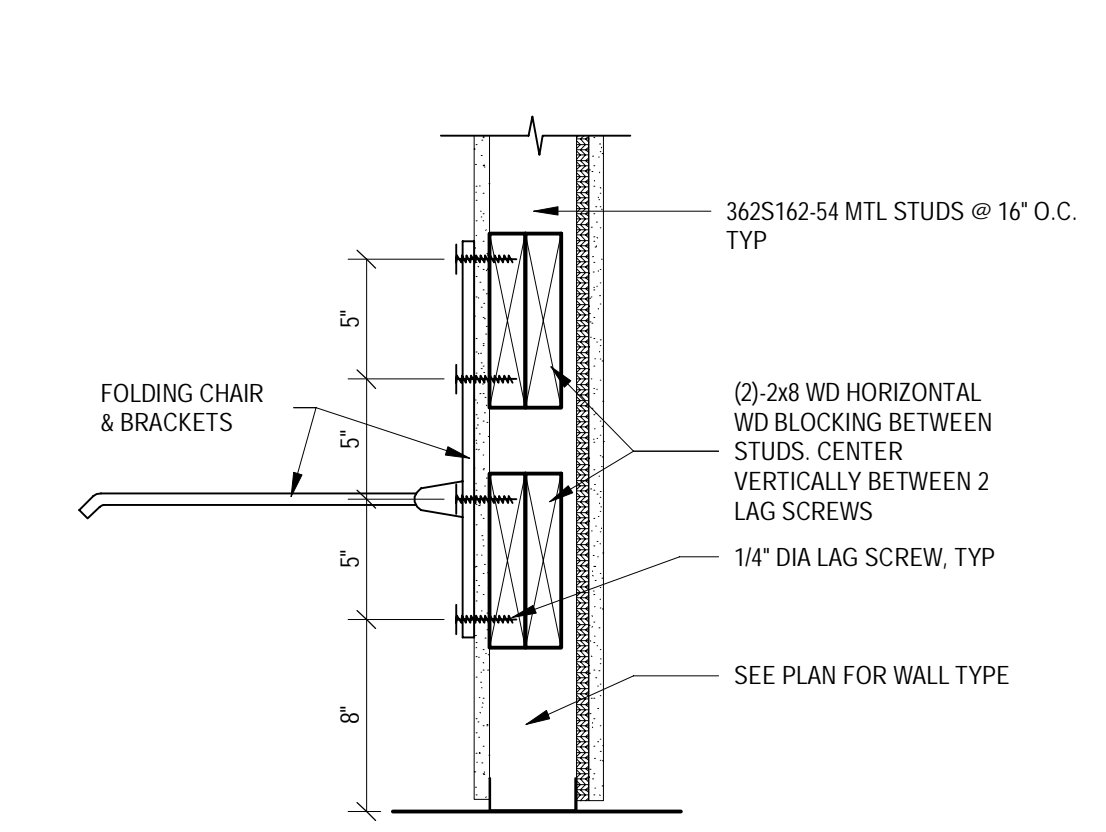

27 BLOCKING @ AP HOLDING CHAIR
SCALE: 1 1/2" = 1'-0"

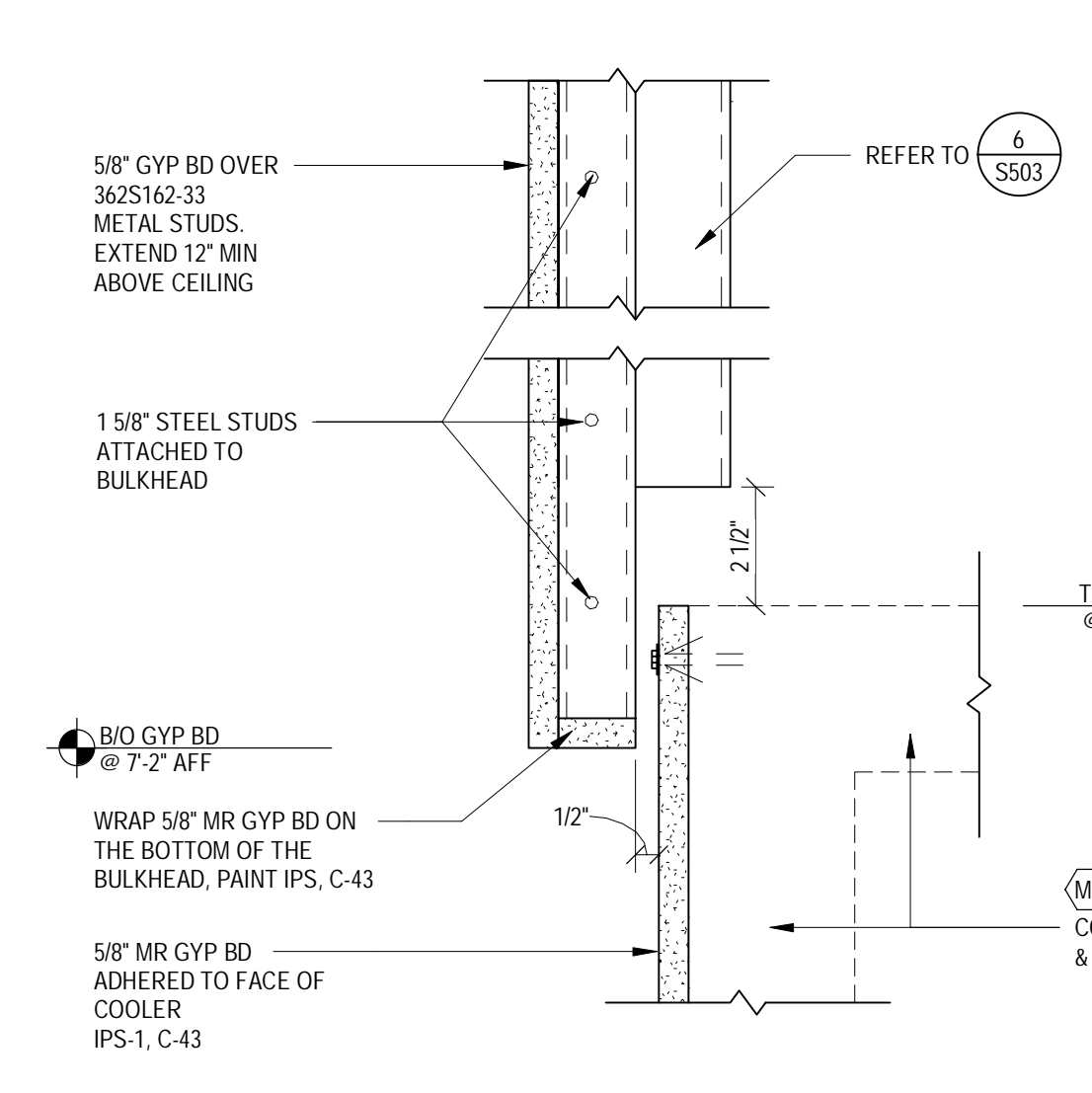

28 GYP BD BULKHEAD @ COOLER
SCALE: 3" = 1'-0"

Date	No.	Description
03/17/2022		50% DESIGN DEVELOPMENT
04/14/2022		95% CONSTRUCTION DOCUMENTS
05/05/2022		BID ISSUE

TARGET
JERSEY CITY, NJ
321 STADIUM PLAZA
JERSEY CITY, NJ 07305

Project Number T-2885
Proto: N/A Version: N/A Config: N/A
Drawn By ES
Checked By LS

INTERIOR FINISH
DETAILS

A502

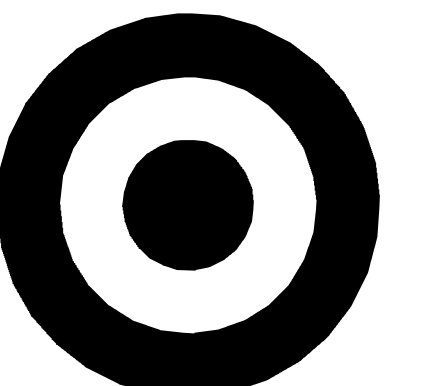

TARGET

1000 NICOLLET MALL
MINNEAPOLIS, MN 55403

Bignell Watkins Hasser
ARCHITECTS, INC

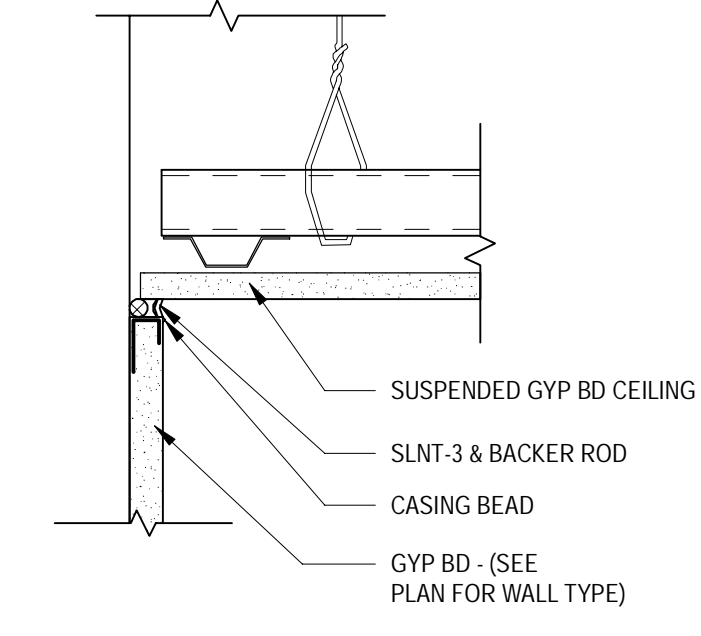

1 PERIMETER @ SUSPENDED GYP BD CEILING
SCALE: 3" = 1'-0"

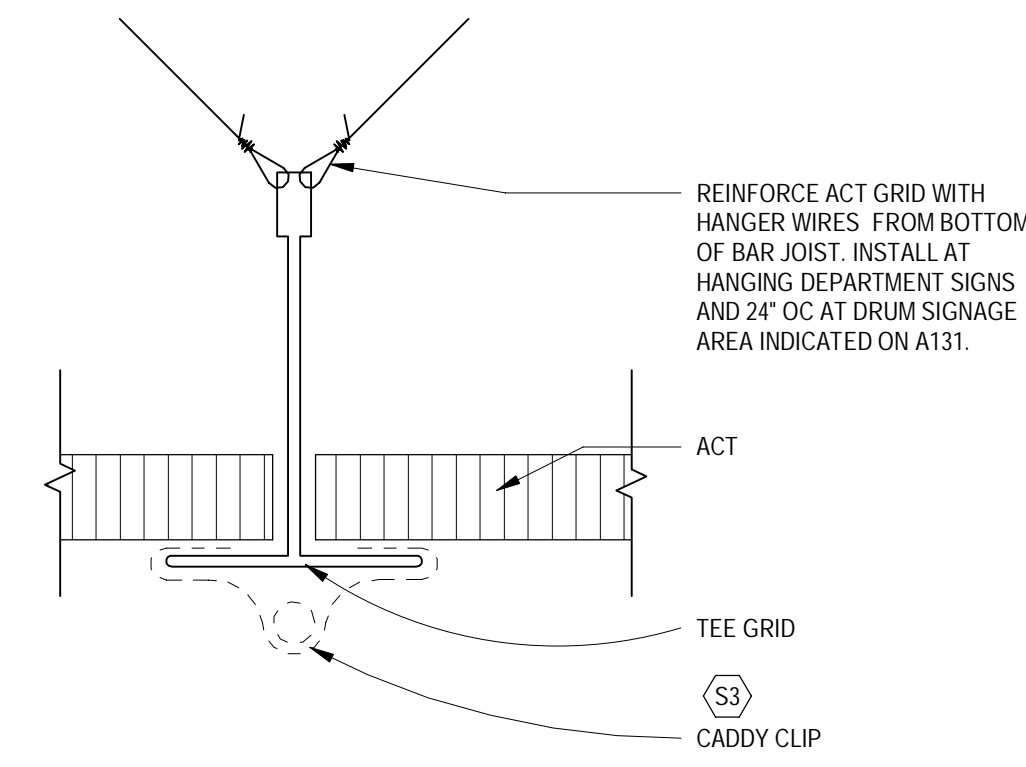

2 HANGING SUPPORT FOR SIGNS
SCALE: 3" = 1'-0"

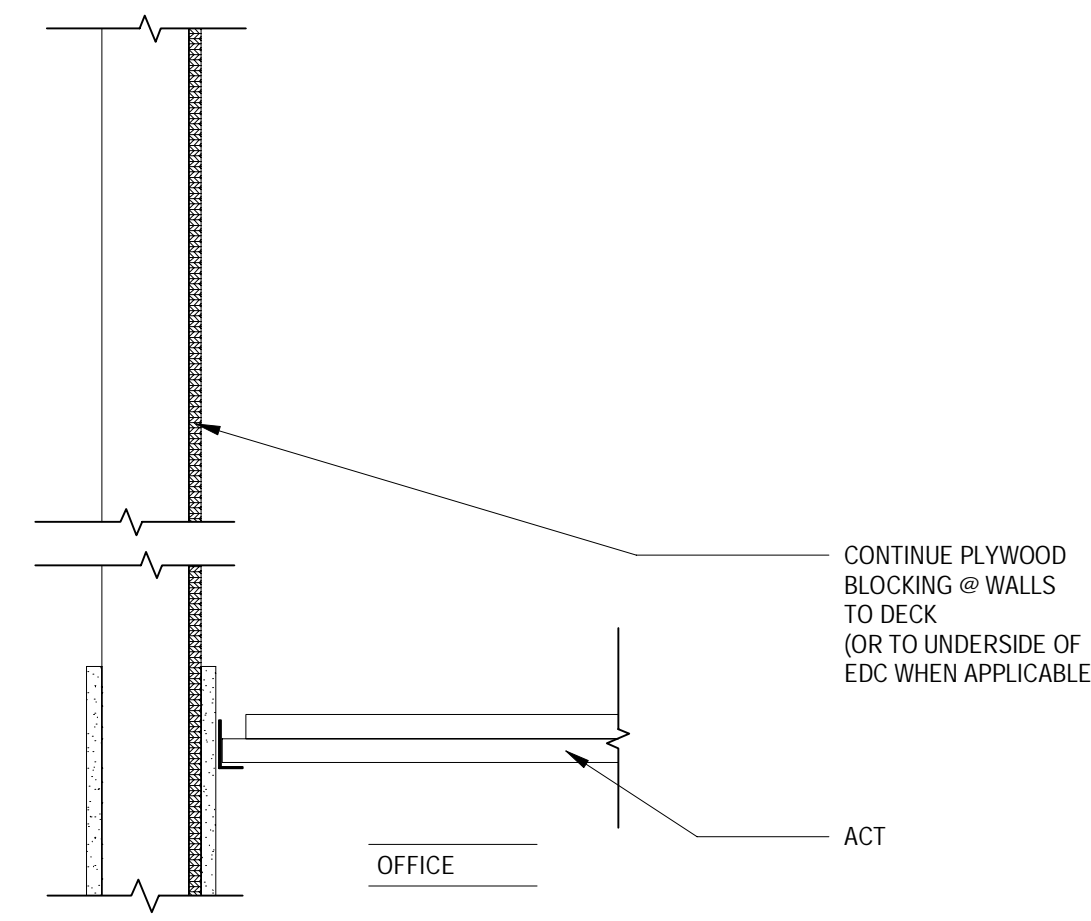

3 SECTION @ OFFICE CEILING
SCALE: 1 1/2" = 1'-0"

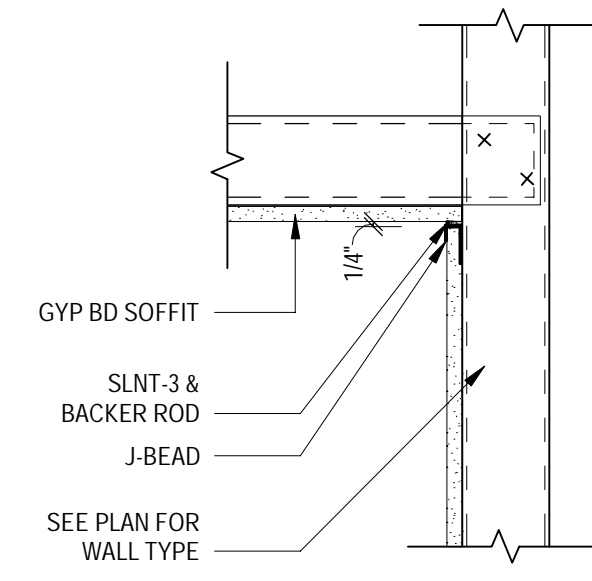

4 HORIZONTAL SLIP JOINT
SCALE: 1 1/2" = 1'-0"

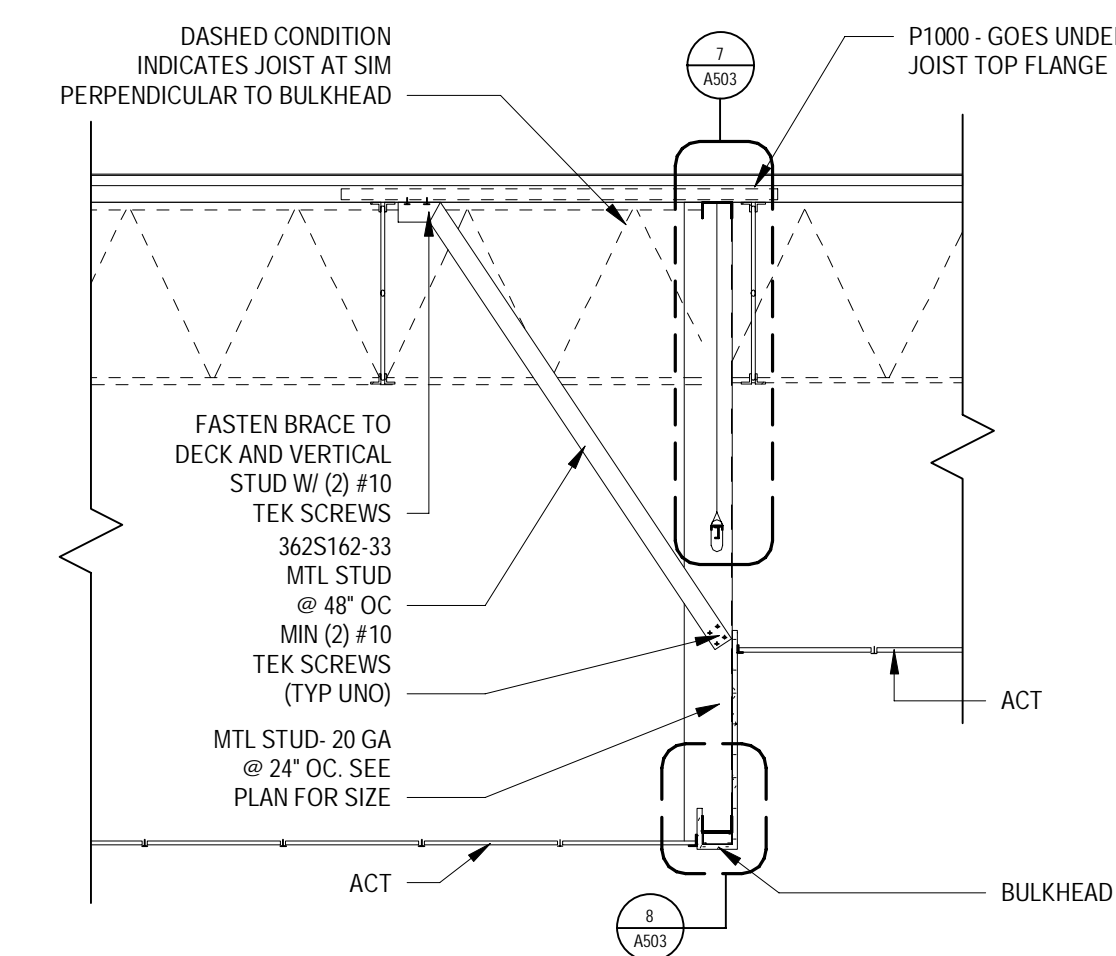

5 DETAIL @ CEILING
SCALE: 1 1/2" = 1'-0"

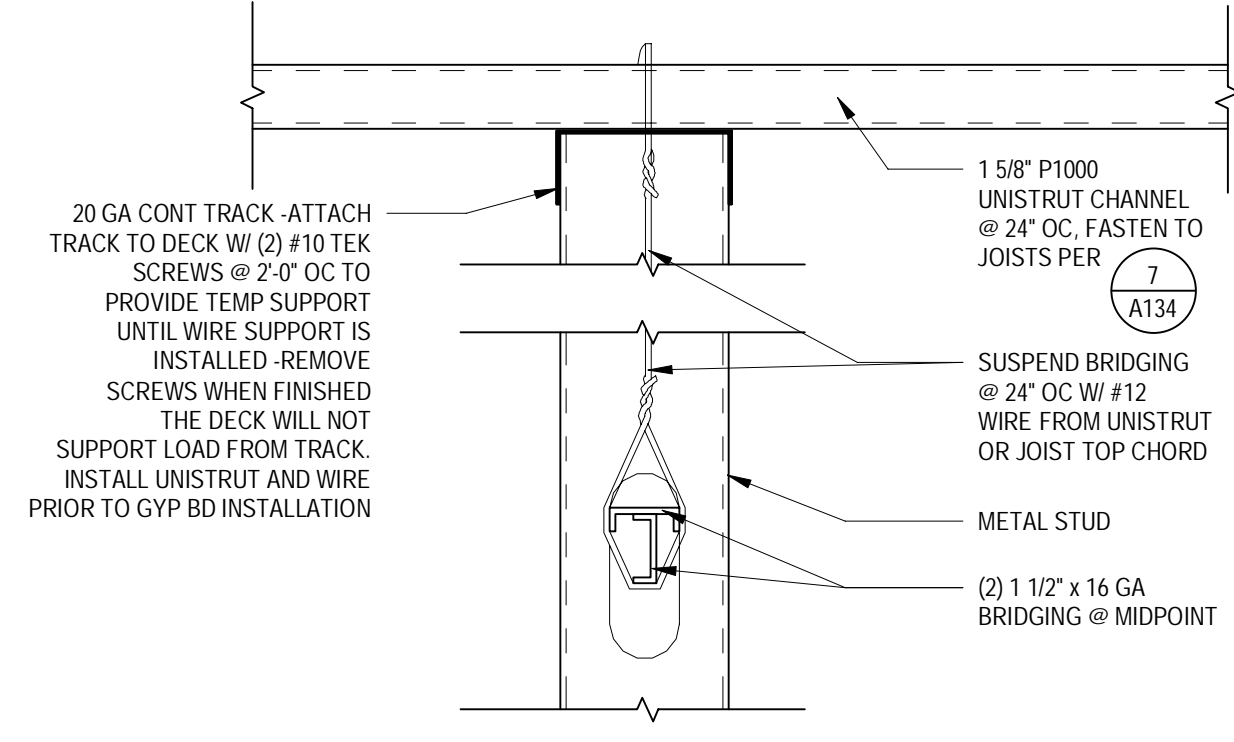

7 BRIDGING DETAIL
SCALE: 3" = 1'-0"

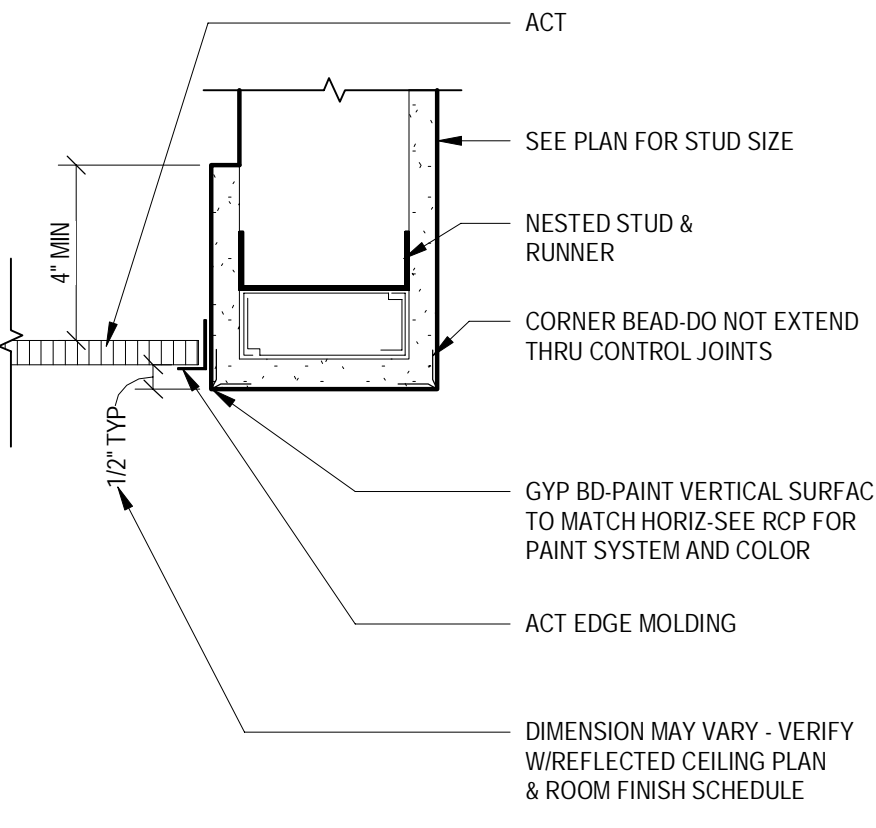

8 DETAIL @ BULKHEAD
SCALE: 3" = 1'-0"

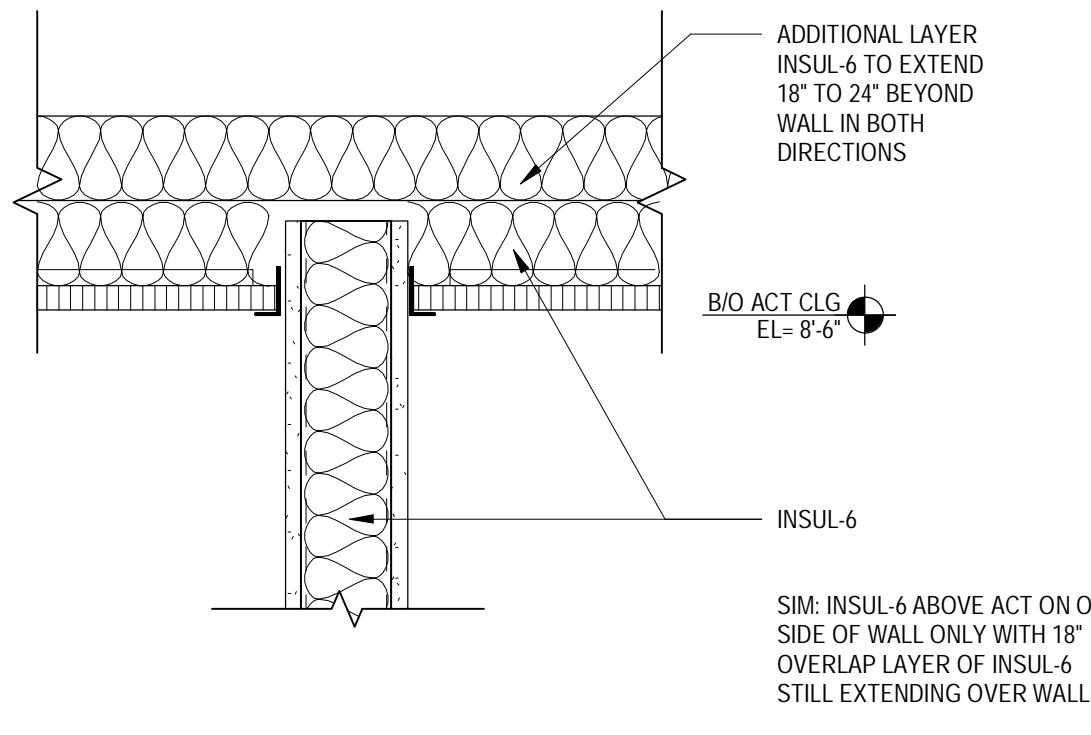

9 CEILING SOUND INSULATION DETAIL
SCALE: 1 1/2" = 1'-0"

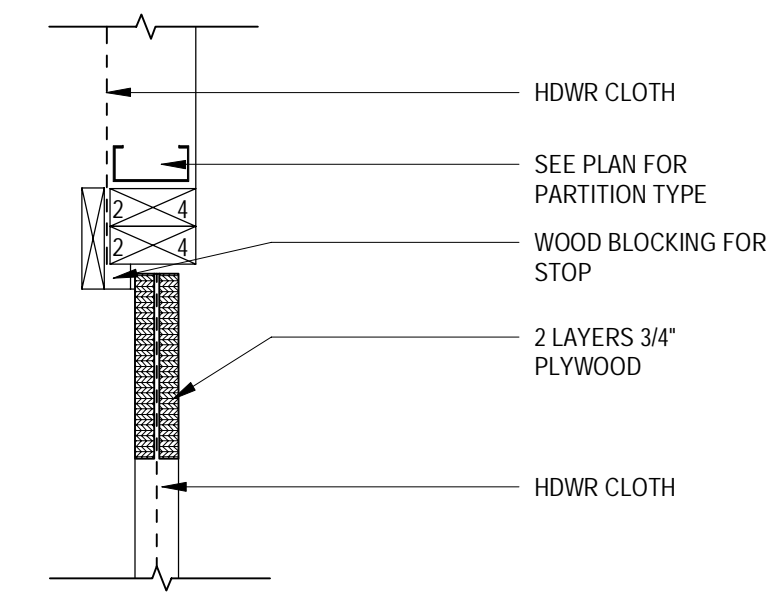

10 JAMB/HDWR CLOTH DOOR
SCALE: 1 1/2" = 1'-0"

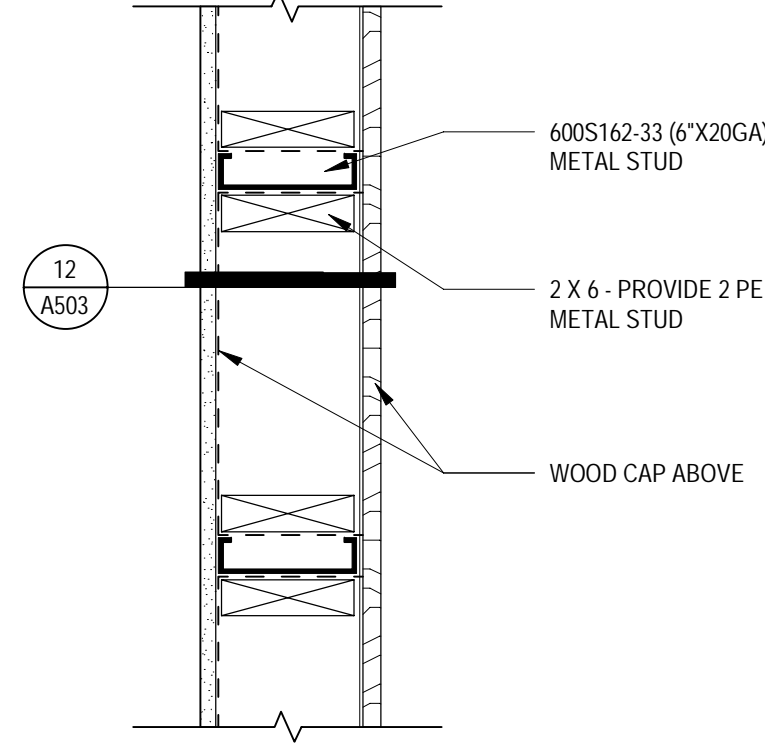

11 PLAN @ WOOD BASE CAP
SCALE: 1 1/2" = 1'-0"

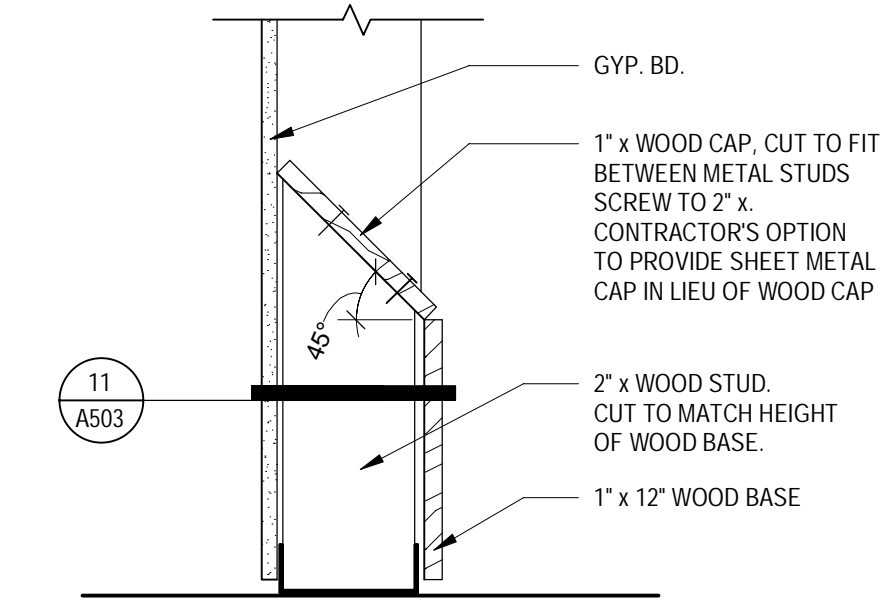

12 SECTION @ WOOD BASE CAP
SCALE: 1 1/2" = 1'-0"

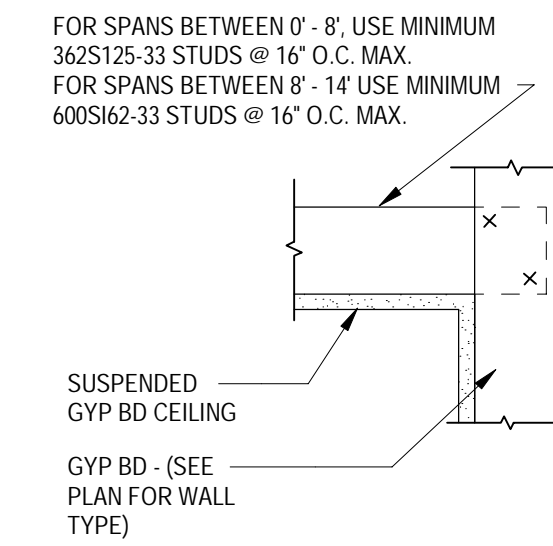

18 STUD SUPPORTED GYP BD CEILING
SCALE: 1 1/2" = 1'-0"

Date	No.	Description
03/17/2022		50% DESIGN DEVELOPMENT
04/14/2022		95% CONSTRUCTION DOCUMENTS
05/05/2022		BID ISSUE

TARGET
JERSEY CITY, NJ
321 STADIUM PLAZA
JERSEY CITY, NJ 07305

Project Number	T-2885	
Proto: N/A	Version: N/A	Config: N/A
Drawn By	ES	
Checked By	LS	

INTERIOR FINISH
DETAILS

A503



TARGET®

1000 NICOLLET MALL
MINNEAPOLIS, MN 55403

Bignell Watkins Hasser
ARCHITECTS, INC

OWNER FURNISHED MATERIAL & EQUIPMENT SCHEDULE

Table with columns: ITEM NO., DESCRIPTION, SUPPLY BY, RECEIVED BY, INSTALLED BY, TEST BY, SPEC DIVISION, PURCH BY, REMARKS. Includes sections for ASSET PROTECTIONS, DECOR FINISHES, ELECTRICAL, FIXTURES, FURNISHINGS, GENERAL BUILDING COMPONENTS, MECHANICAL & REFRIGERATION, and SIGNAGE.

ROOM SCHEDULE NOTES

- 1. SEE PLANS, INTERIOR ELEVATIONS, SECTIONS AND DETAILS FOR MORE DETAILED MATERIAL AND FINISH INFORMATION.
2. CYPRESS BOARD, WALLS AND CEILINGS RECEIVING K-PANEL, CT OR WC PANEL PROVIDE LEVEL 2 GYP BD FINISH. REFER TO SPEC SECTION 09 2116.
3. UNFINISHED CYPRESS BOARD PROVIDE LEVEL 2 GYP BD FINISH. REFER TO SPEC SECTION 09 2116.
4. PROVIDE INSUL-4 IN THE STUD CAVITIES AND ABOVE THE ACT CEILING. HOLD INSUL-4 BACK 3" AROUND THE LIGHTS.

ROOM FINISH SCHEDULE

Table with columns: School Room Number, School Room Name, School Floor Number, School Finish Material, School Base Material, School Wall Finish, School Wall Color, School Wall Wainscot, School Ceiling Material, School Ceiling Finish, School Ceiling Color, School Ceiling Height, School Room Notes.

PAINTING NOTES

- A. HOLLOW METAL DOORS & FRAMES: WHERE INTERIOR DOOR COLOR IS DIFFERENT, ALL EDGES SHOULD STRIKE EDGE-17. WHERE INTERIOR SIDE OF FRAME IS DIFFERENT COLOR, PAINT INTERIOR WITH EDGE-17 TO THE STUD.
B. EXTERIOR PAINT COLORS AND FINISH SYSTEMS: SEE SPEC FOR INSTALLATION.
C. 36 (RIVER REFLECTIONS) WHEN ADJACENT WALL PAINT COLORS C-36, C-100, HAS K-201 GREY WALL PROTECTION (R-01-51) (RESTROOMS) WALL TILE INSTALLED.

OFME NOTES

- 1. REFER TO DRAWINGS FOR COORDINATION BETWEEN OWNER FURNISHED MATERIALS AND EQUIPMENT AND THE WORK OF THE CONTRACTOR.
2. THE OFME SCHEDULE SHOWS ONLY TARGET FURNISHED ITEMS. ANY ITEMS NOT INDICATED THEREIN ARE BY THE GC, UNLESS SPECIFICALLY NOTED OTHERWISE.
3. GC TO COORDINATE OFME SCHEDULE WITH TARGET PM AND PROCUREMENT PARTNERS.

FINISH MATERIAL AND COLOR CODE

Table with columns: COLOR AND FINISH SYSTEMS, EXTERIOR INSUL & FINISH SYSTEM, RESILIENT FLOORING AND BASE, WALL COVERING, POLISHED CONCRETE, CARPET/FLOOR MAT & BASE, FLOOR TRANSITION STRIPS, COMPOSITE FABRICATIONS, ACOUSTICAL CEILING, ROUGH CARDBOARD, HC HARDWARE CLOTH, WB 1/2" PINE WOOD BASE.

Date No. Description

Table with columns: Date, No., Description. Includes entries for 03/17/2022, 04/14/2022, and 05/05/2022.



Project Number T-2885
Proto:N/A Version:N/A Config:N/A
Drawn By ES
Checked By LS

ROOM FINISH SCHEDULE & OWNER FURNISHED SCHEDULE

A601

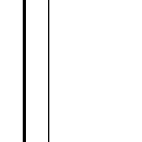

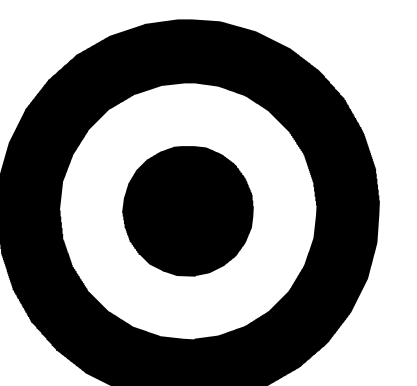

TARGET

1000 NICOLLET MALL
MINNEAPOLIS, MN 55403

Bignell Watkins Hasser
ARCHITECTS, INC

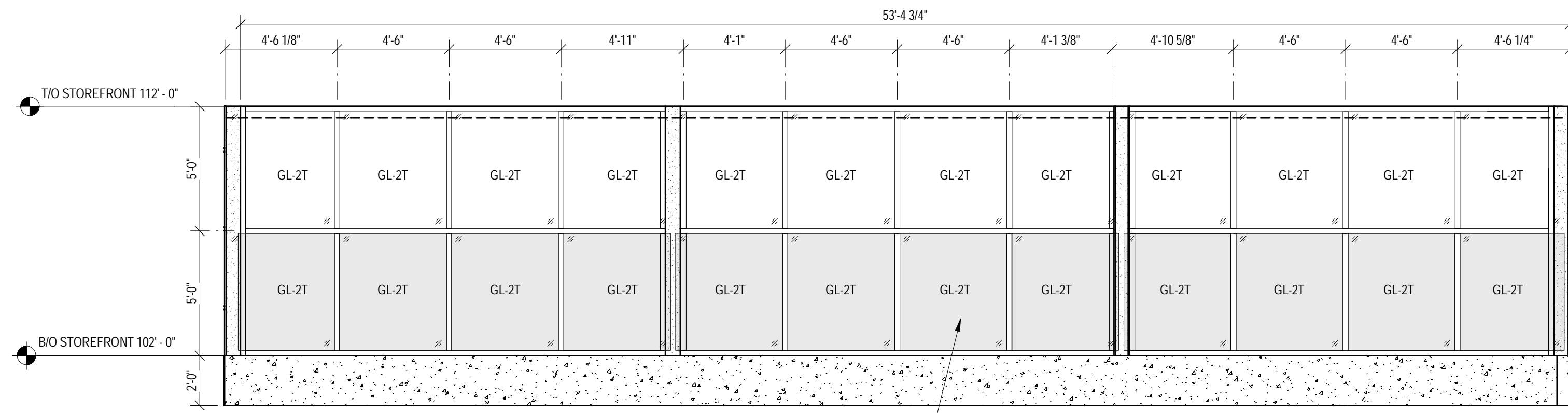

1 STOREFRONT TYPE A
SCALE: 1/4" = 1'-0"

ANTI-GRAFFITI FILM ON EXTERIOR FACE OF GLAZING AND CLEAR 3M ULTRA SECURITY FILM SHALL BE INSTALLED ON ALL EXTERIOR GLAZING OR GLASS DOORS UP TO 7'-0" ABOVE SIDEWALK GRADE.

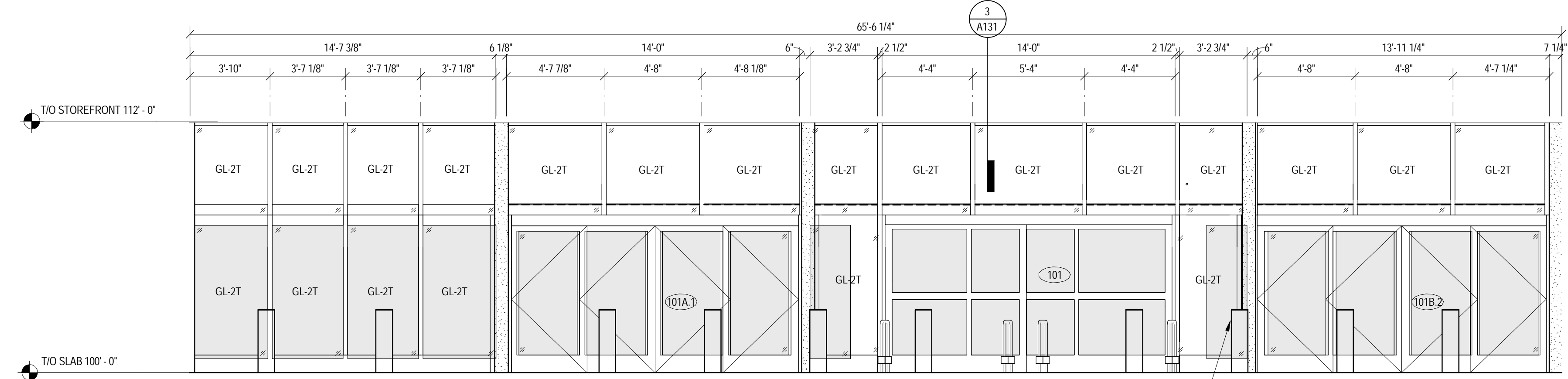

2 STOREFRONT TYPE B
SCALE: 1/4" = 1'-0"

ANTI-GRAFFITI FILM ON EXTERIOR FACE OF GLAZING AND CLEAR 3M ULTRA SECURITY FILM SHALL BE INSTALLED ON ALL EXTERIOR GLAZING OR GLASS DOORS UP TO 7'-0" ABOVE SIDEWALK GRADE.

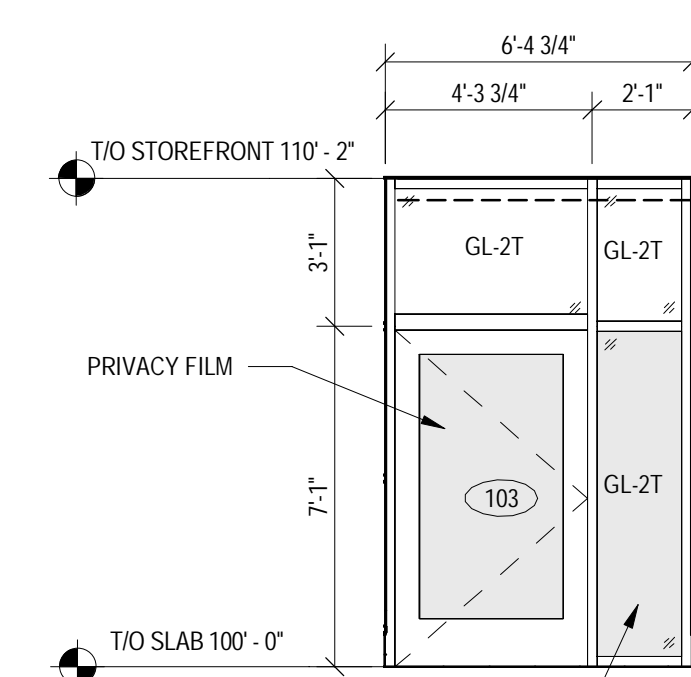

3 STOREFRONT TYPE C
SCALE: 1/4" = 1'-0"

ANTI-GRAFFITI FILM ON EXTERIOR FACE OF GLAZING AND CLEAR 3M ULTRA SECURITY FILM SHALL BE INSTALLED ON ALL EXTERIOR GLAZING OR GLASS DOORS UP TO 7'-0" ABOVE SIDEWALK GRADE.

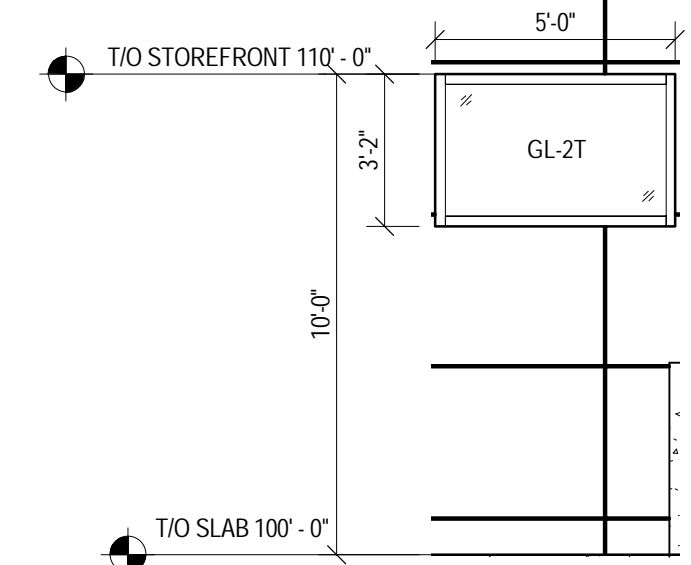

4 STOREFRONT TYPE D
SCALE: 1/4" = 1'-0"

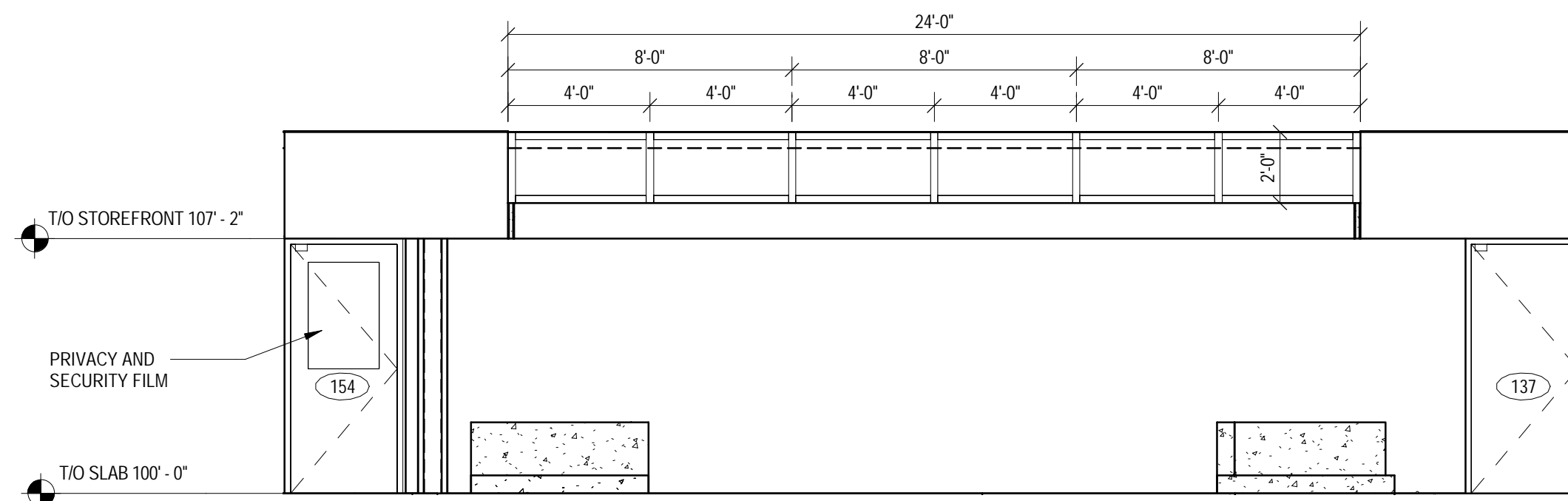

5 STOREFRONT TYPE E
SCALE: 1/4" = 1'-0"

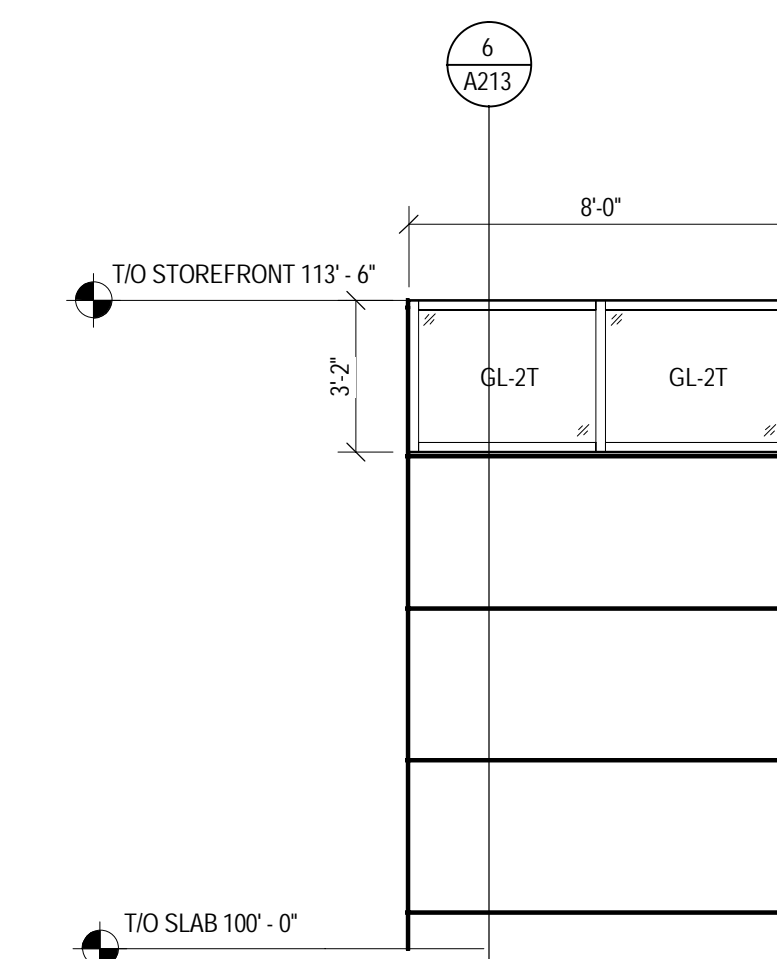

6 STOREFRONT TYPE F
SCALE: 1/4" = 1'-0"

Date	No.	Description
03/17/2022		50% DESIGN DEVELOPMENT
04/14/2022		95% CONSTRUCTION DOCUMENTS
05/05/2022		BID ISSUE

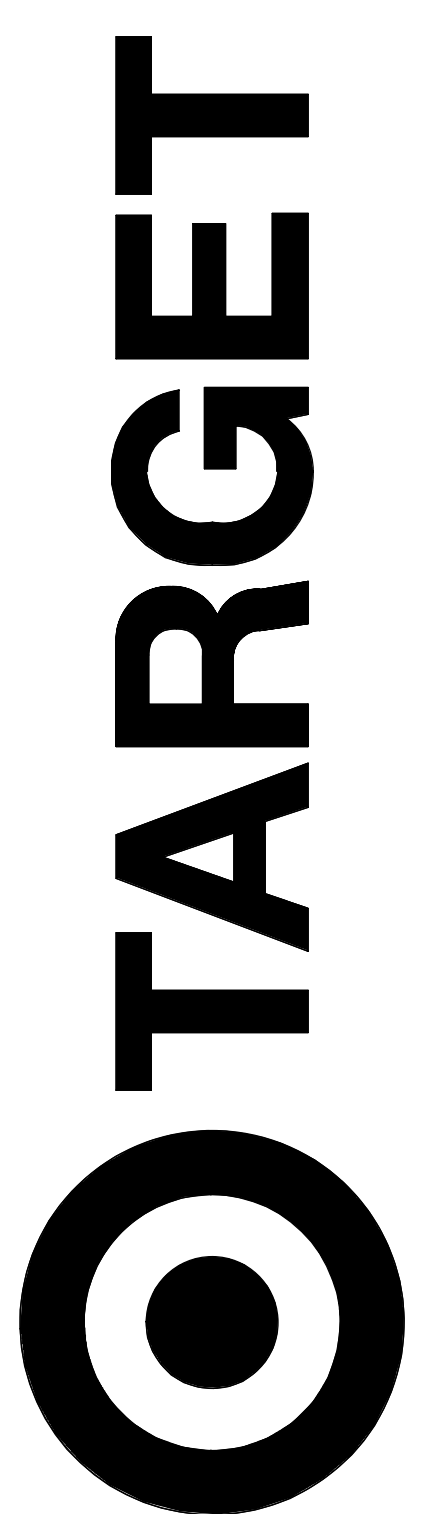

JERSEY CITY, NJ
321 STADIUM PLAZA
JERSEY CITY, NJ 07305

Project Number **T-2885**
Proto: N/A Version: N/A Config: N/A
Drawn By **AG**
Checked By **LS**

STOREFRONT
ELEVATIONS

A621

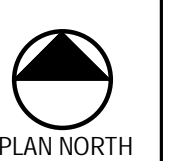

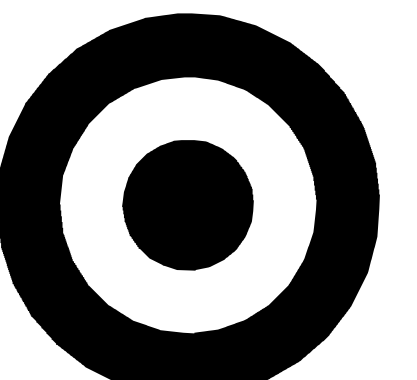

TARGET

1000 NICOLLET MALL
MINNEAPOLIS, MN 55403

Bignell Watkins Hasser
ARCHITECTS, INC

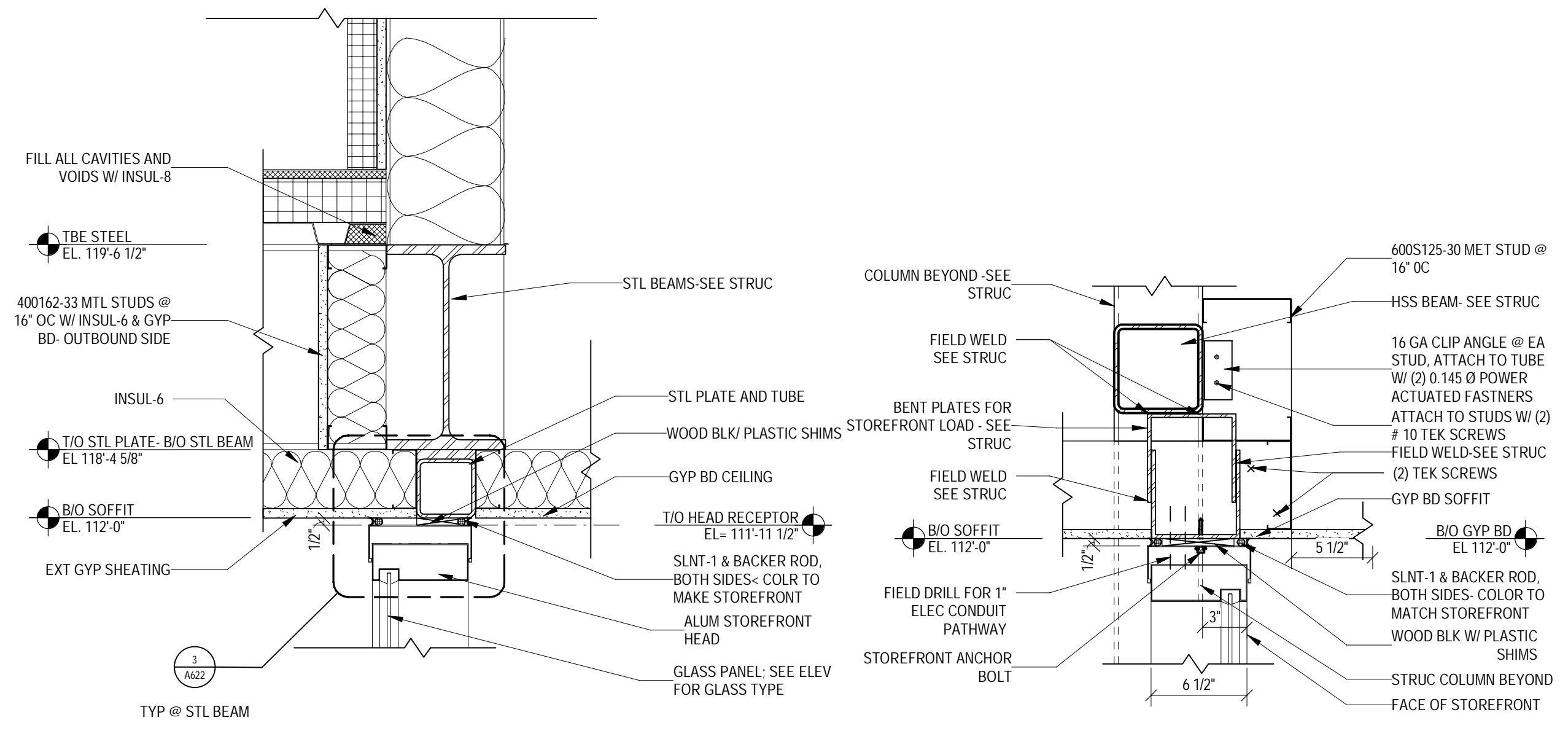

1 STOREFRONT HEAD
SCALE: 1 1/2" = 1'-0"

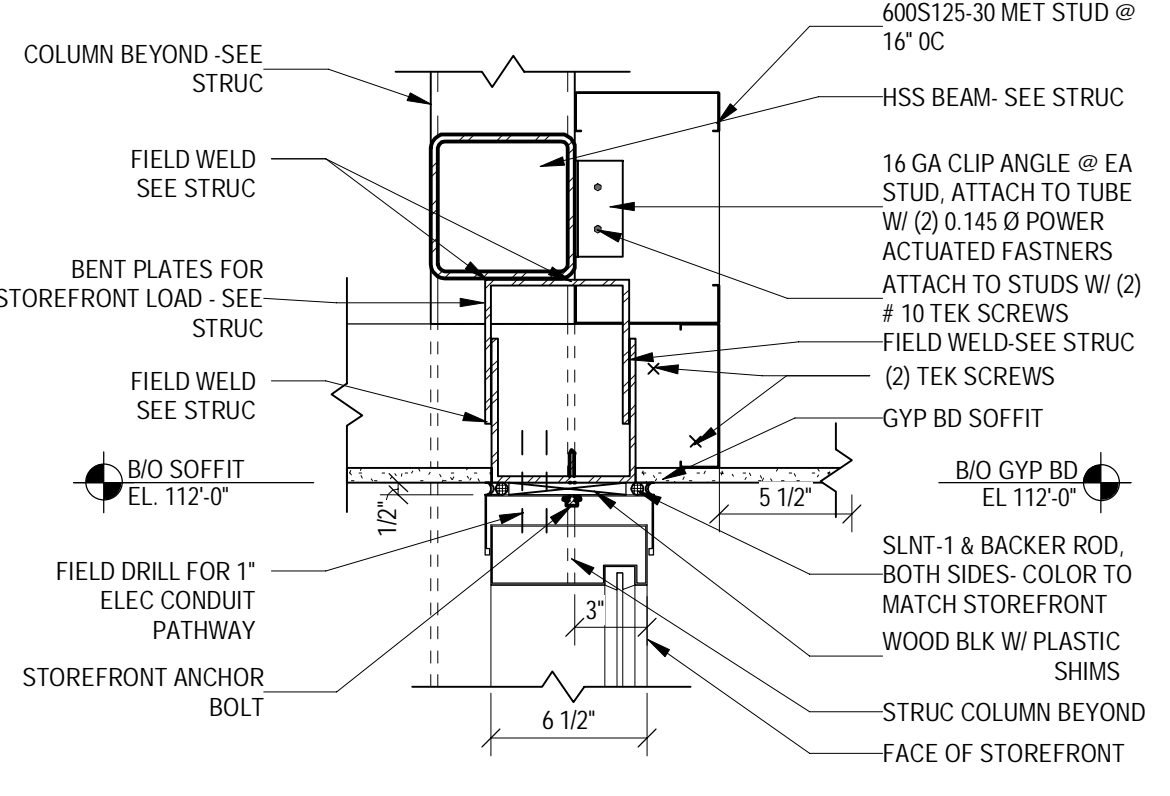

2 STOREFRONT HEAD AT INTERIOR DOORS
SCALE: 1 1/2" = 1'-0"

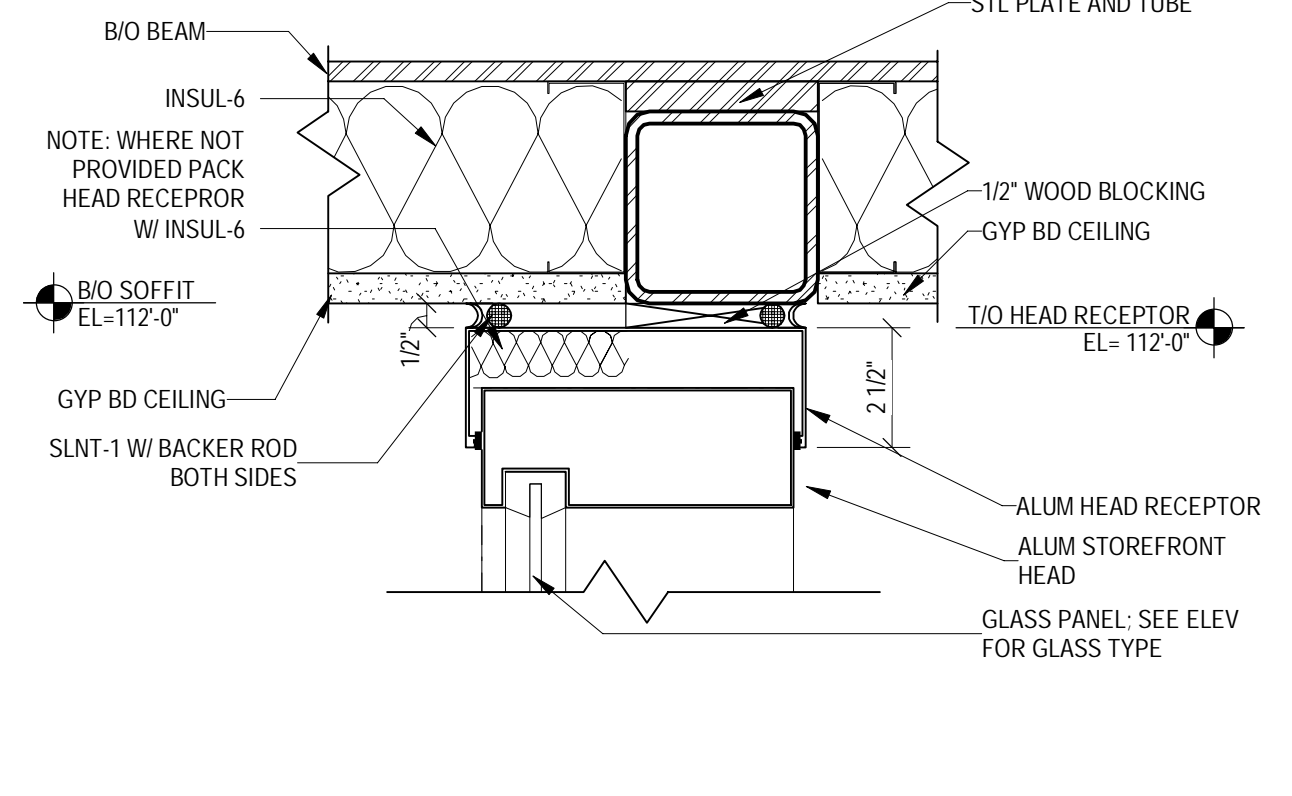

3 STOREFRONT HEAD RECEPTOR
SCALE: 3" = 1'-0"

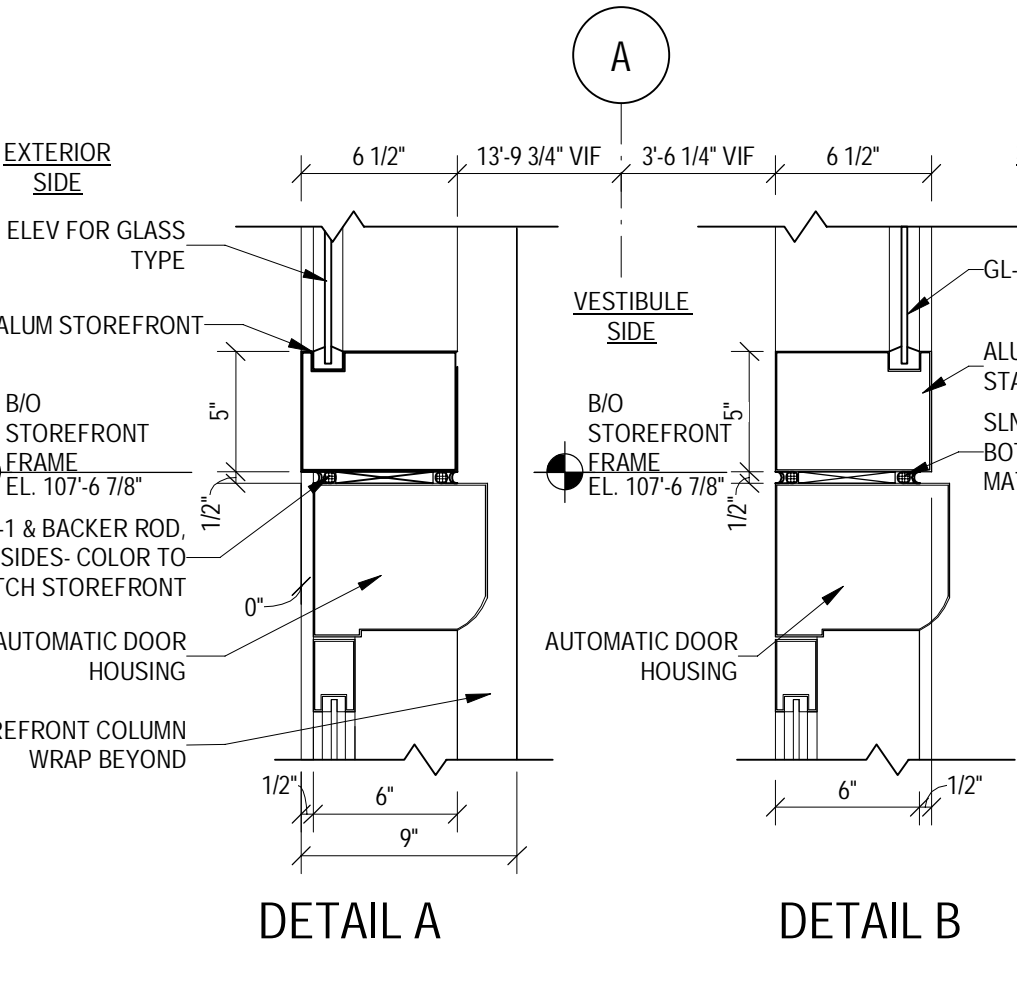

4 HEAD DETAIL @ AUTOMATIC DOORS
SCALE: 1 1/2" = 1'-0"

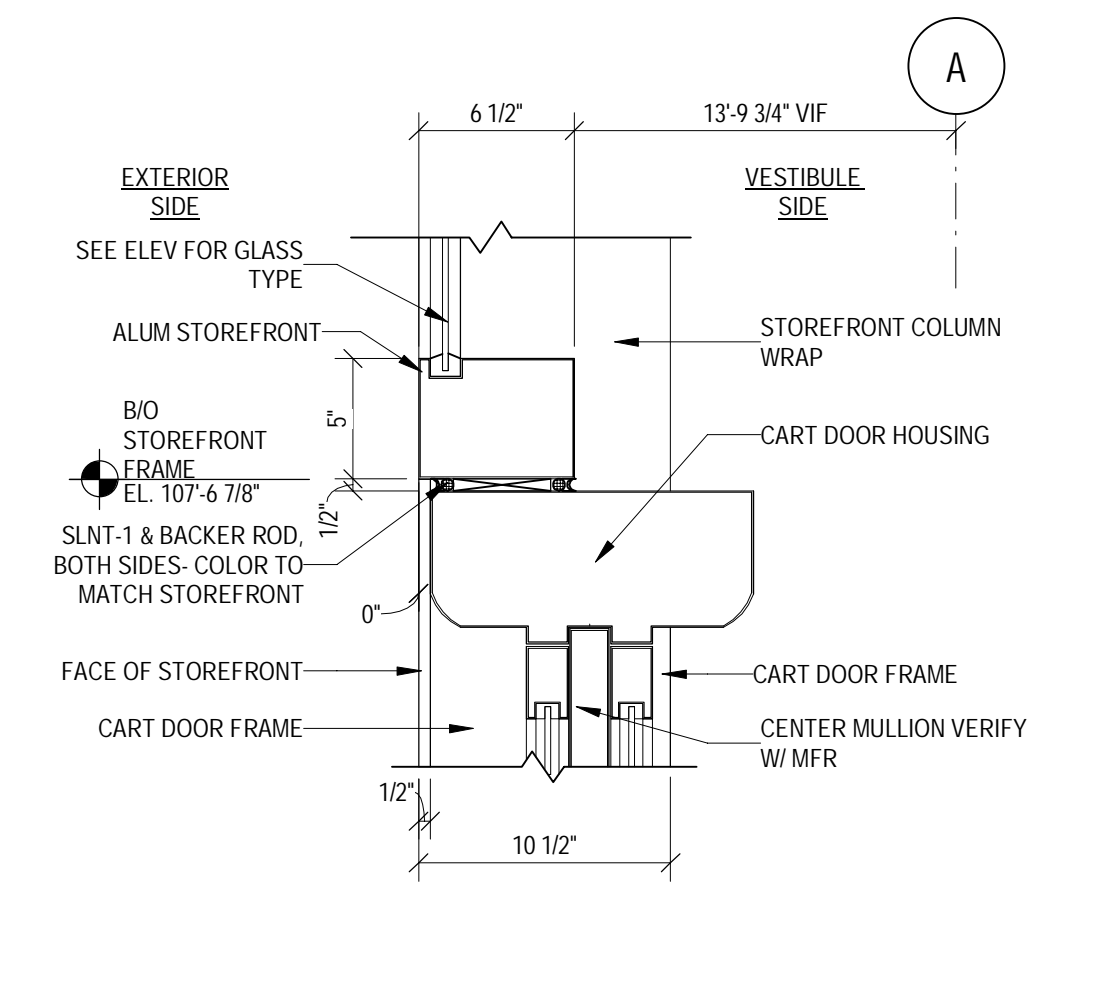

5 HEAD DETAIL @ CART DOOR
SCALE: 1 1/2" = 1'-0"

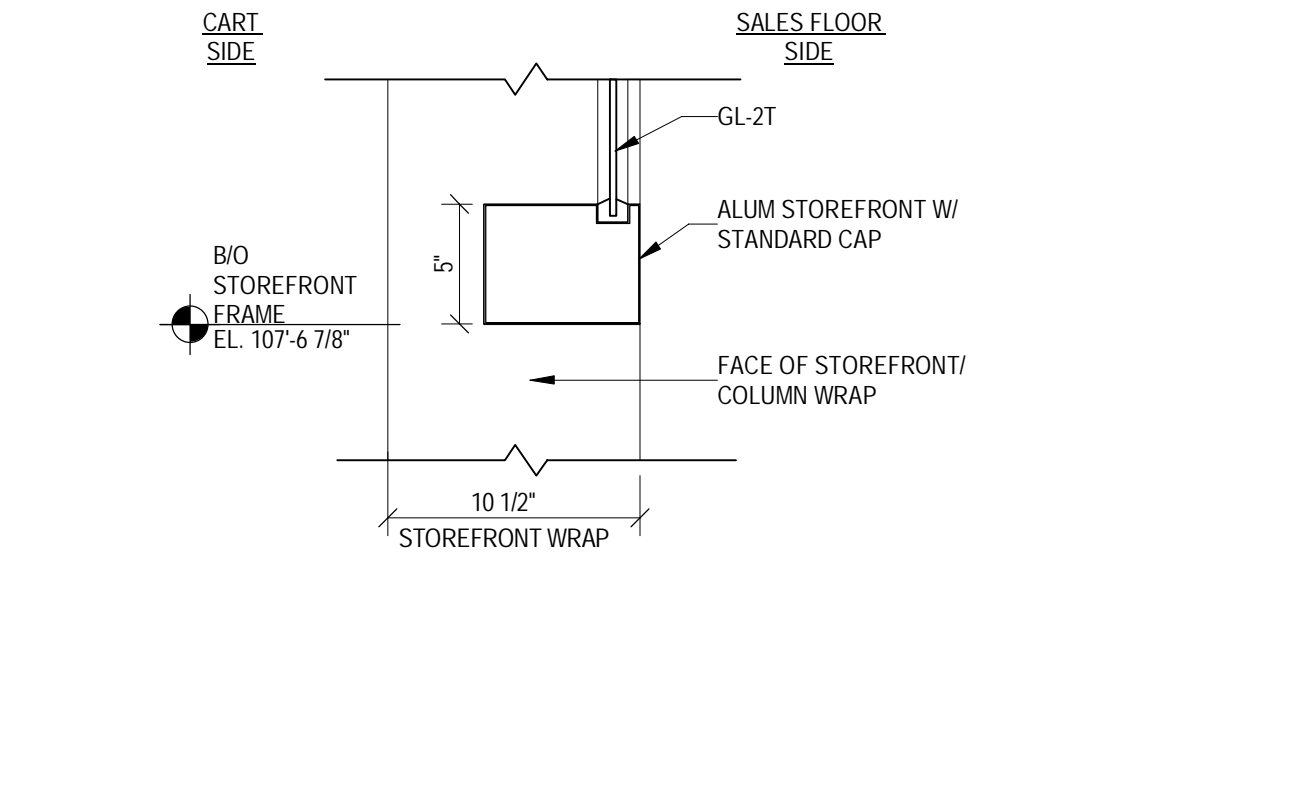

6 HEAD DETAIL @ CART AREA
SCALE: 1 1/2" = 1'-0"

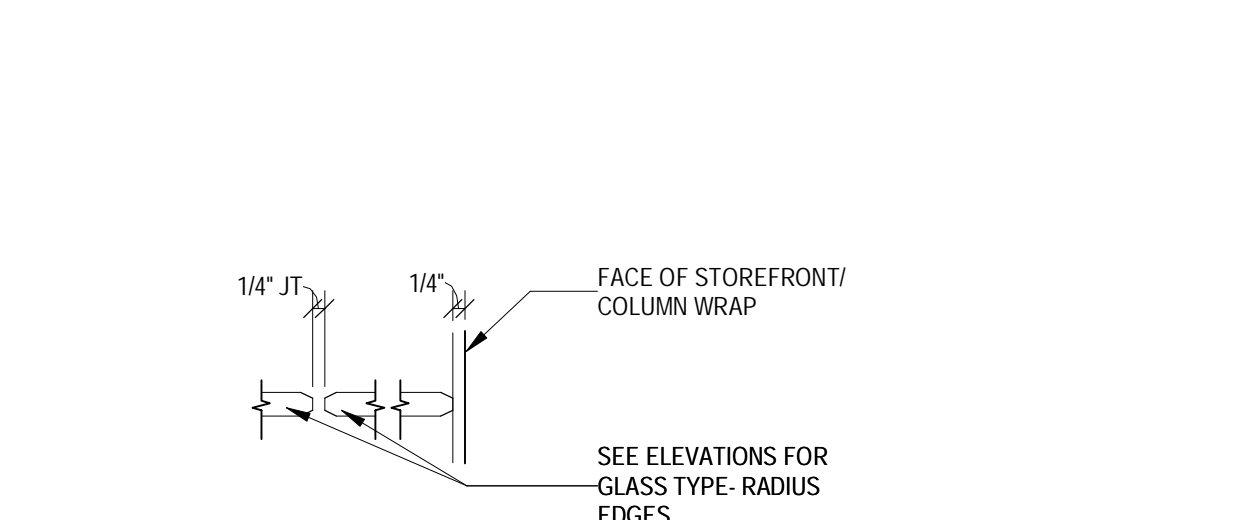

7 VERTICAL JT AND END GLAZING CART WALL
SCALE: 3" = 1'-0"

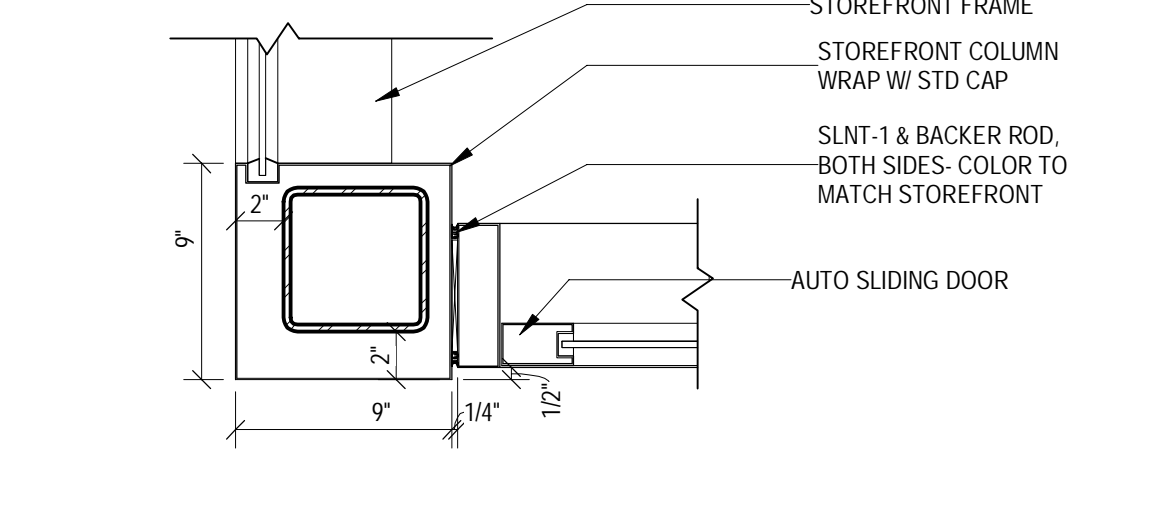

8 CORNER DETAIL @ DOOR PACKAGE
SCALE: 1 1/2" = 1'-0"

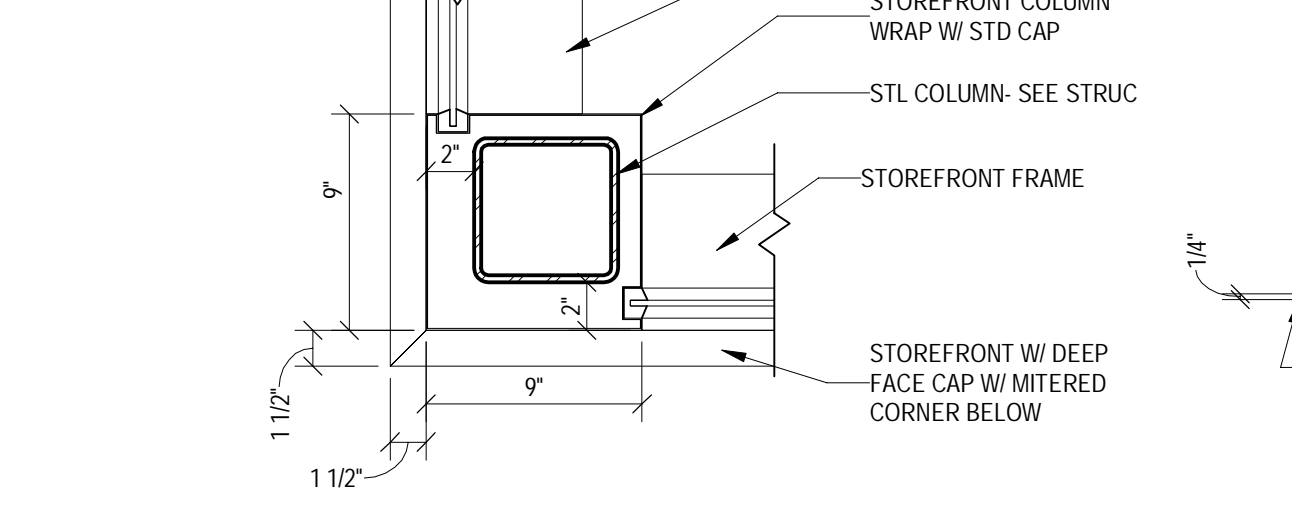

9 CORNER MULLION ABOVE DOOR
SCALE: 1 1/2" = 1'-0"

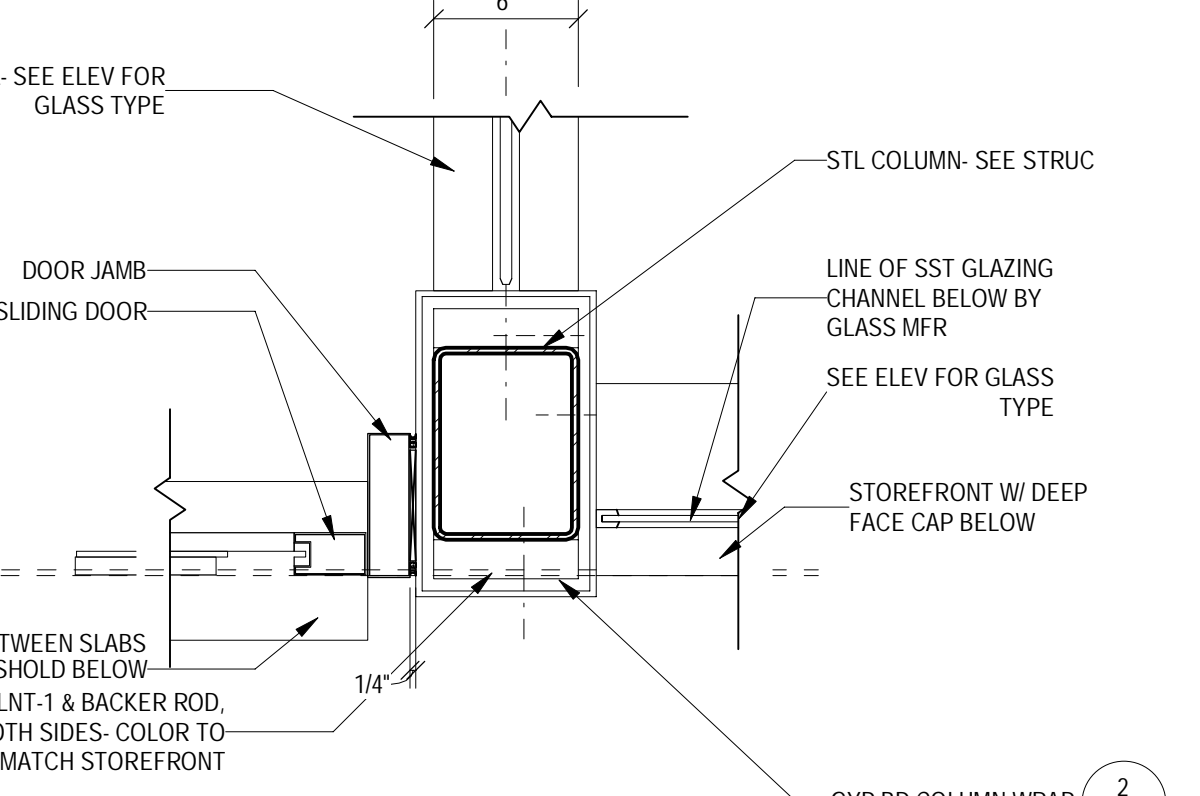

10 STOREFRONT JAMB @ DOOR
SCALE: 1 1/2" = 1'-0"

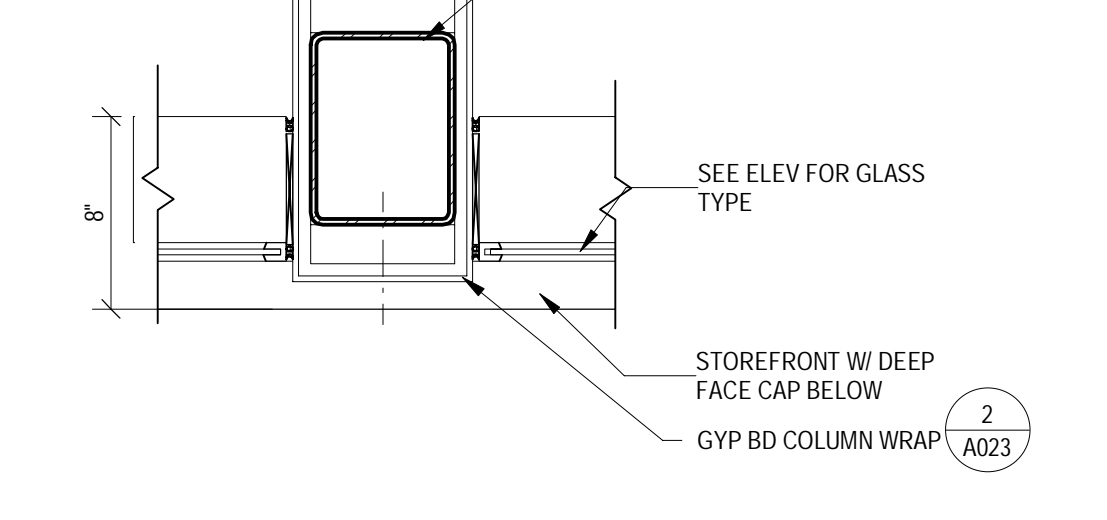

11 STOREFRONT JAMB ABOVE DOOR
SCALE: 1 1/2" = 1'-0"

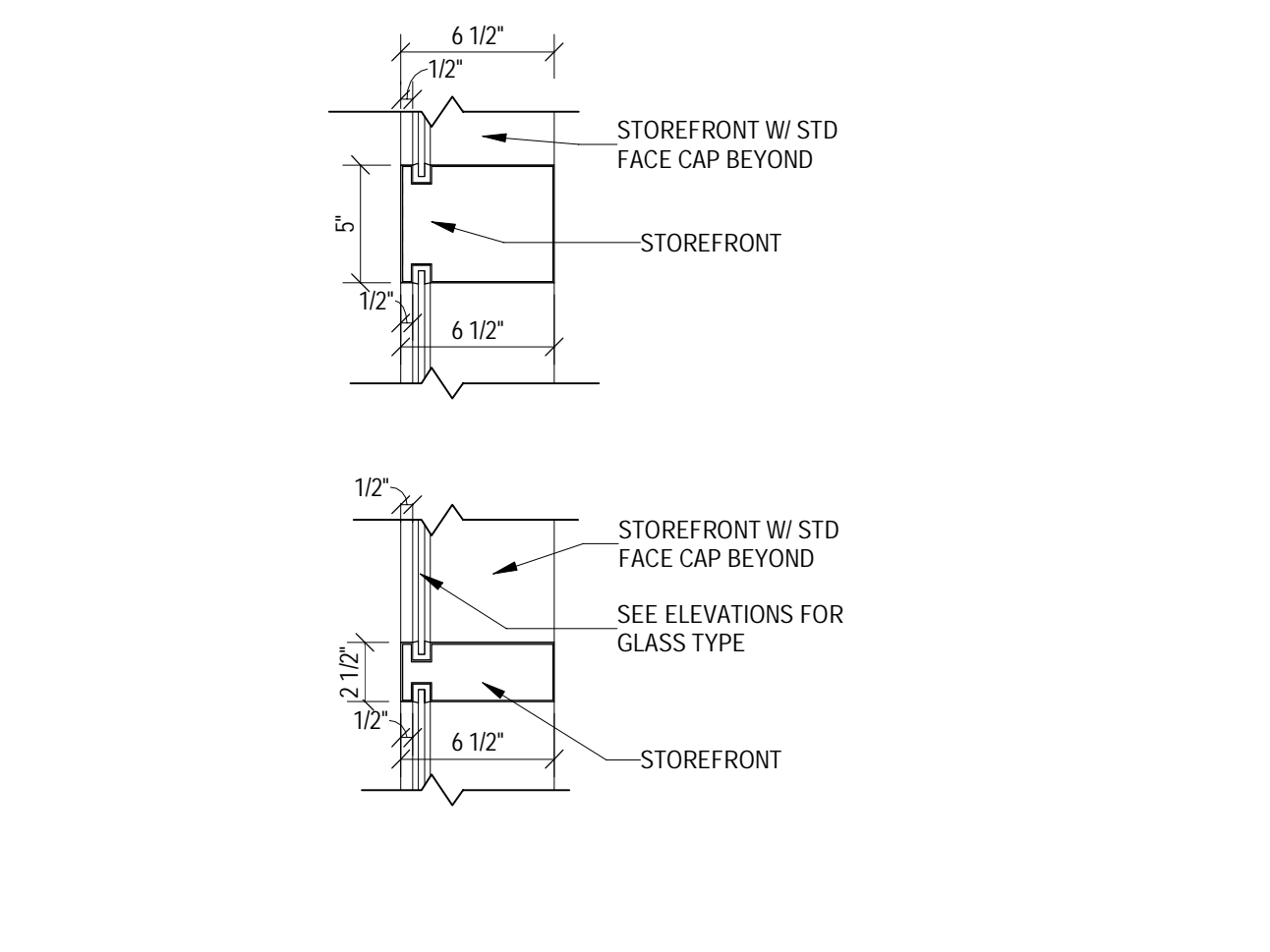

12 STOREFRONT HORIZONTAL MULLION
SCALE: 1 1/2" = 1'-0"

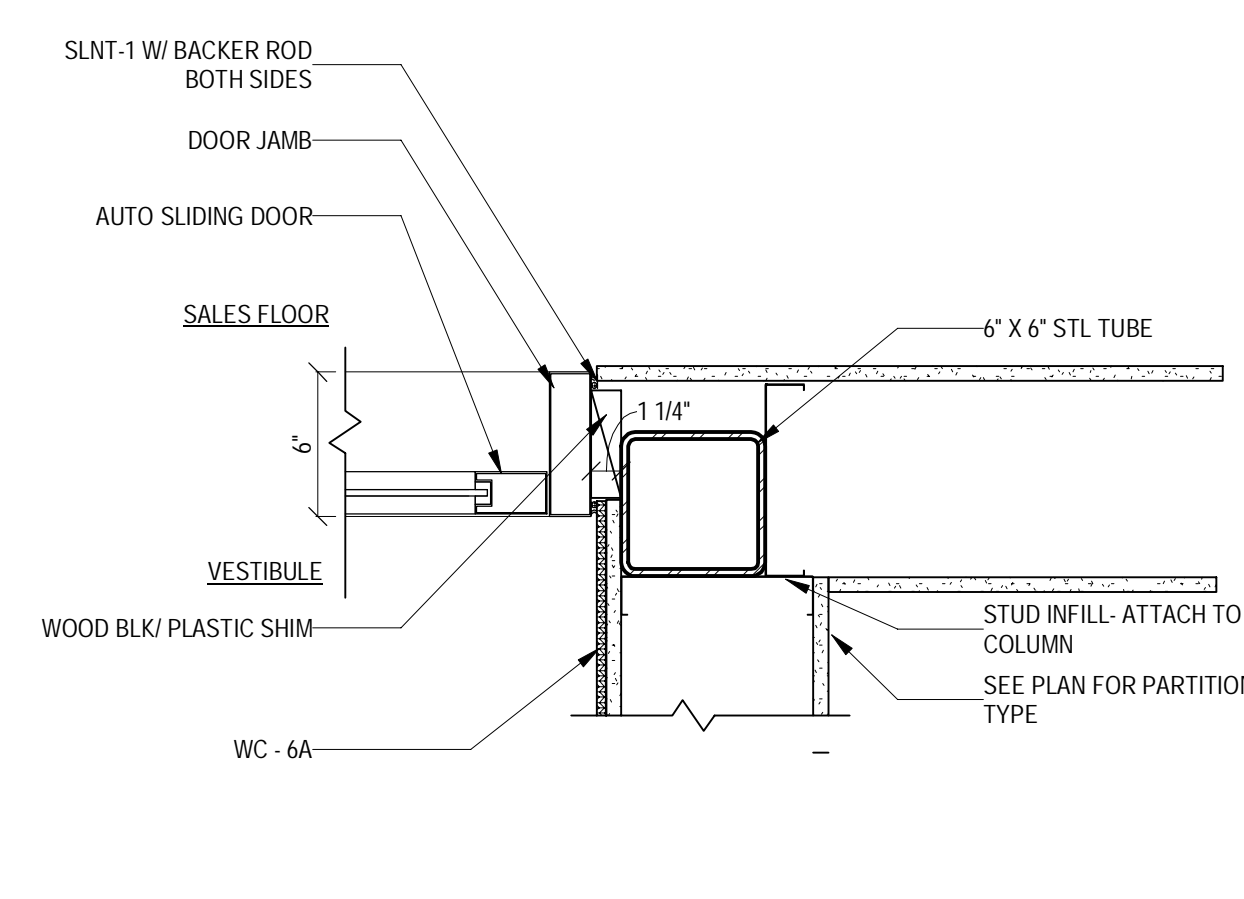

13 INTERIOR DOOR JAMB DETAIL
SCALE: 3" = 1'-0"

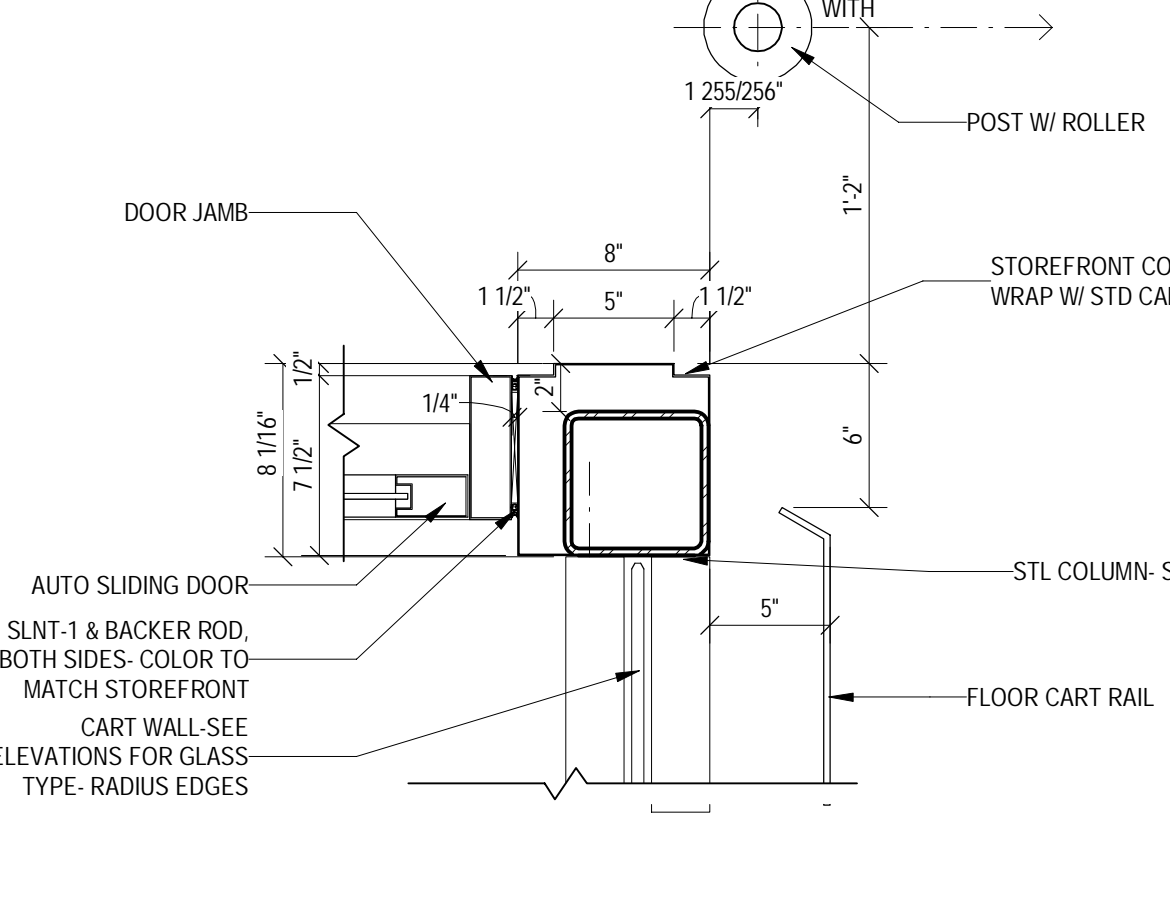

14 INTERIOR JAMB DETAIL
SCALE: 1 1/2" = 1'-0"

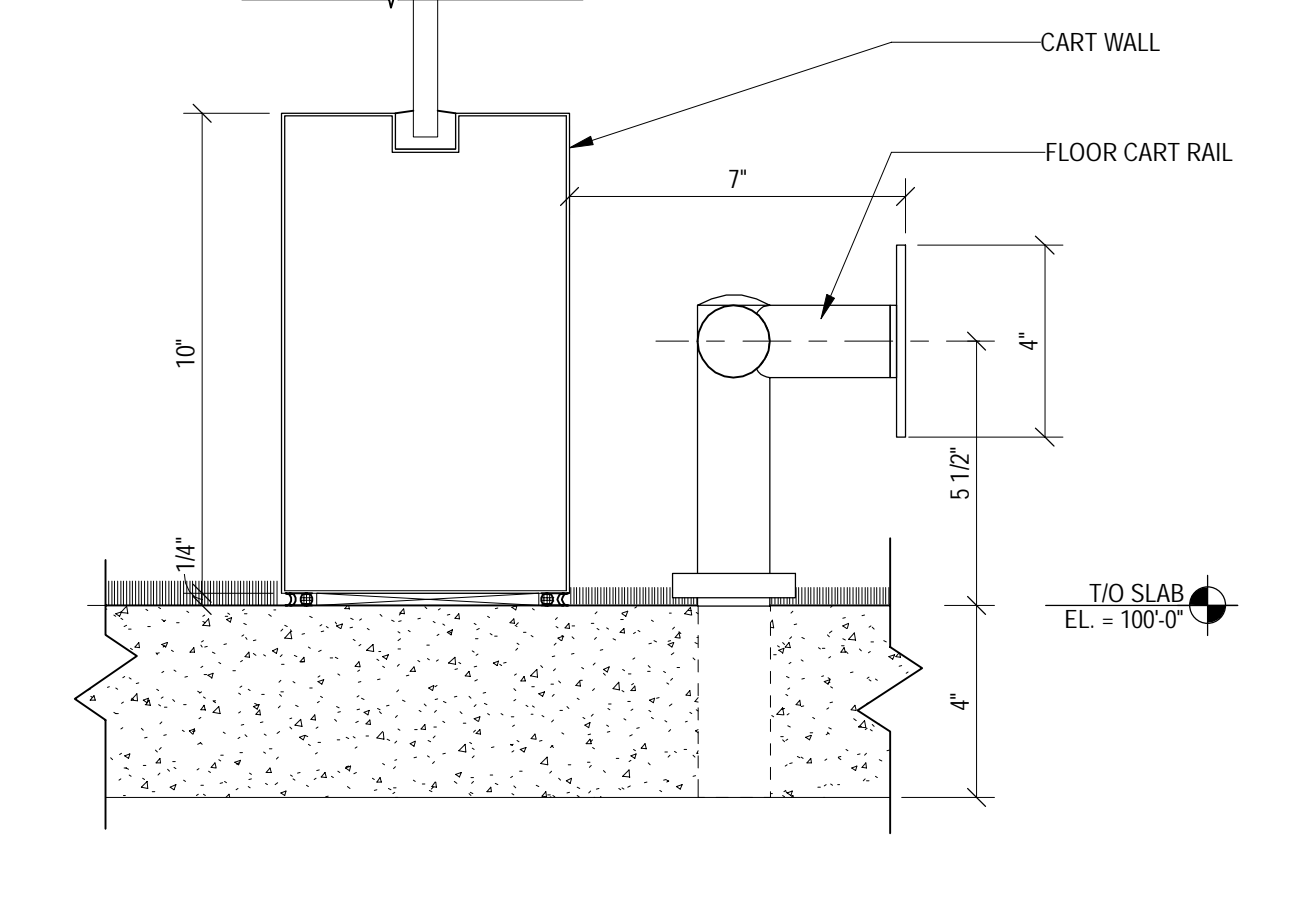

15 CART WALL BASE
SCALE: 3" = 1'-0"

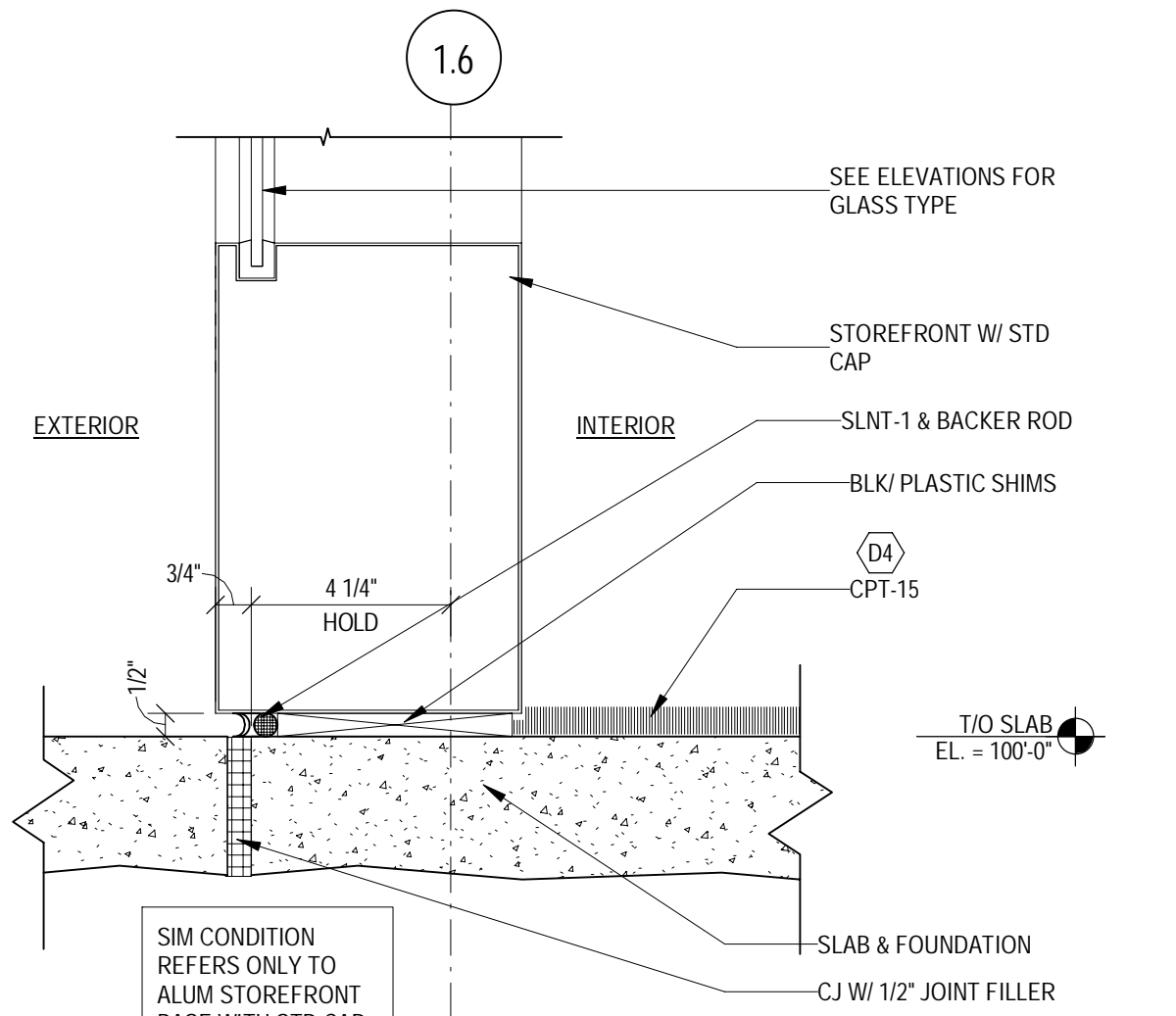

16 STOREFRONT SIDELIGHT SILL
SCALE: 3" = 1'-0"

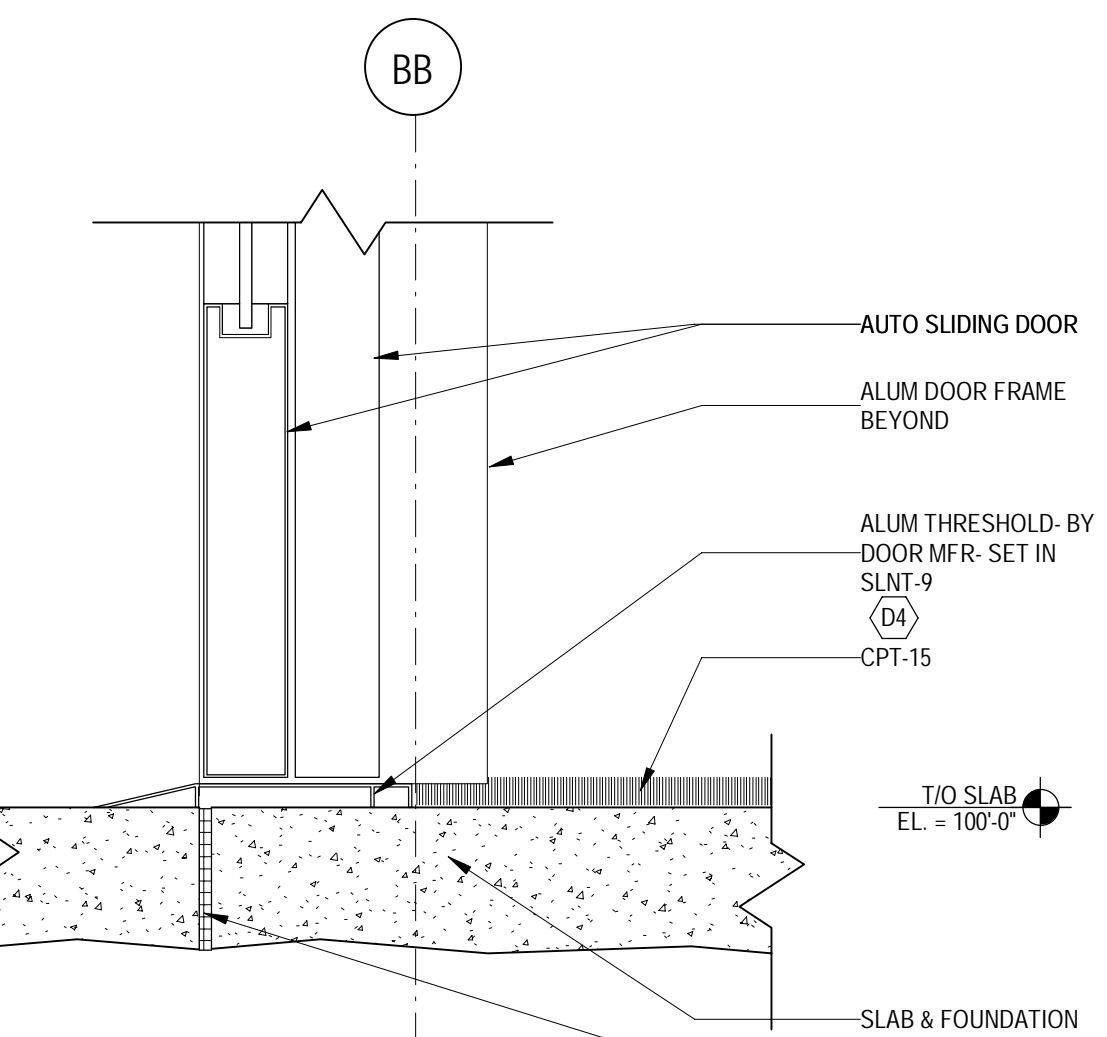

17 SILL @ ENTRY SLIDER DOOR
SCALE: 3" = 1'-0"

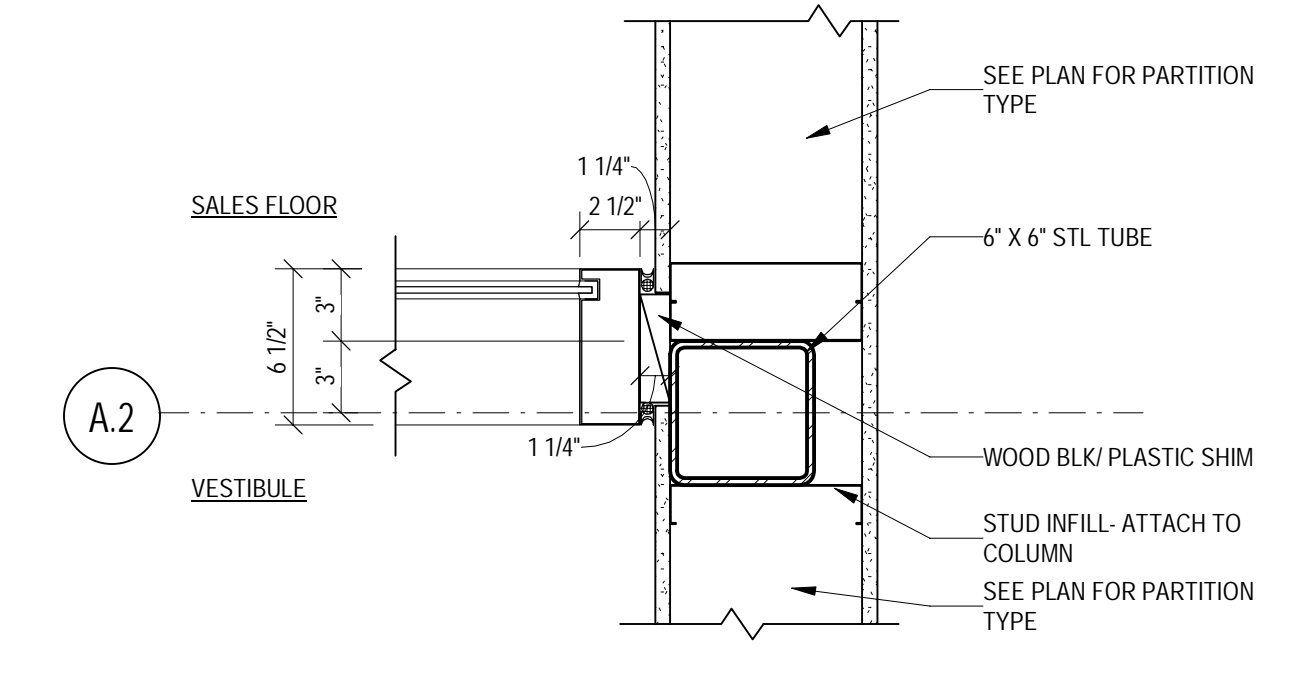

18 INTERIOR JAMB ABOVE DOOR
SCALE: 1 1/2" = 1'-0"

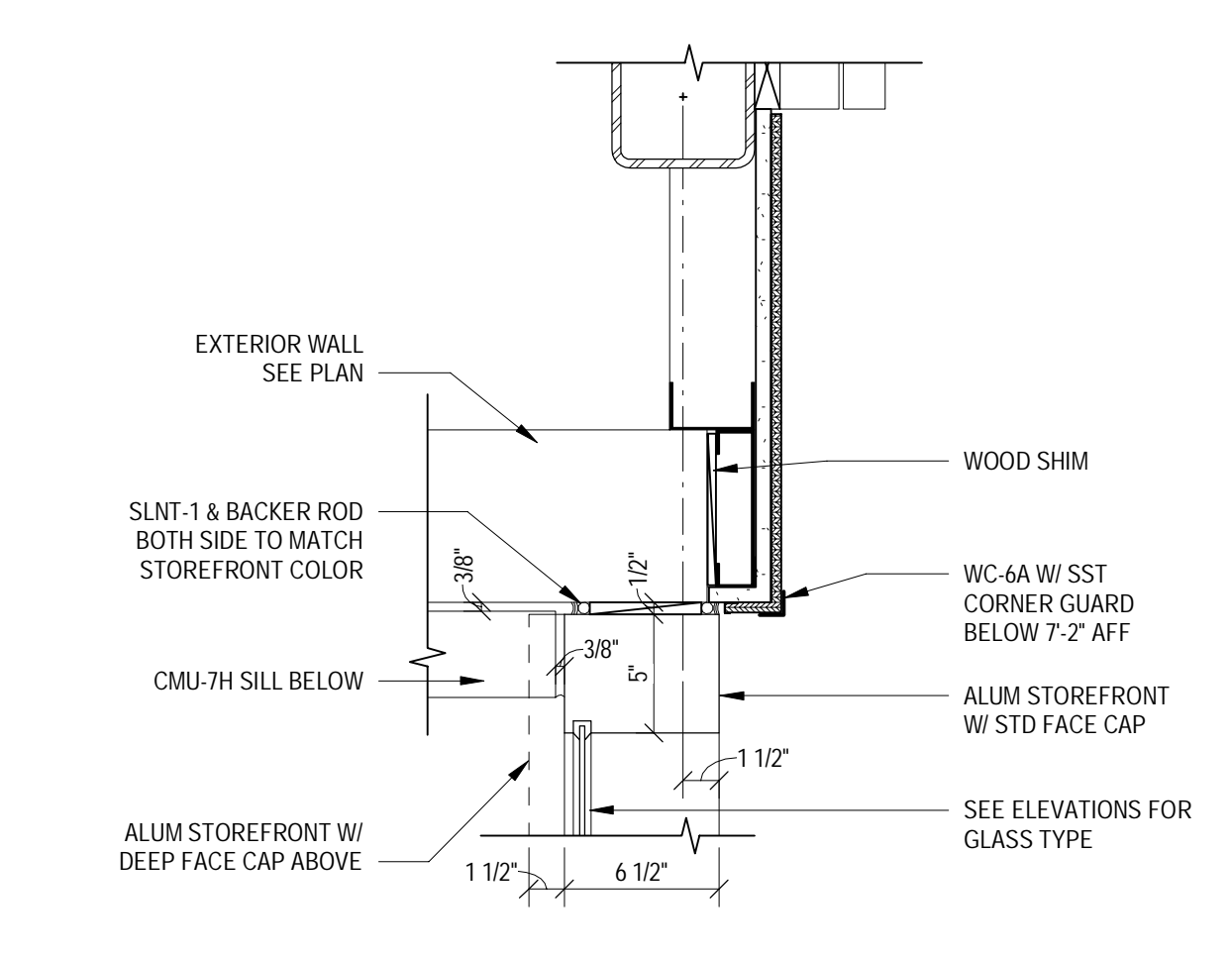

19 SIDE ENTRY JAMB @ STOREFRONT
SCALE: 1 1/2" = 1'-0"

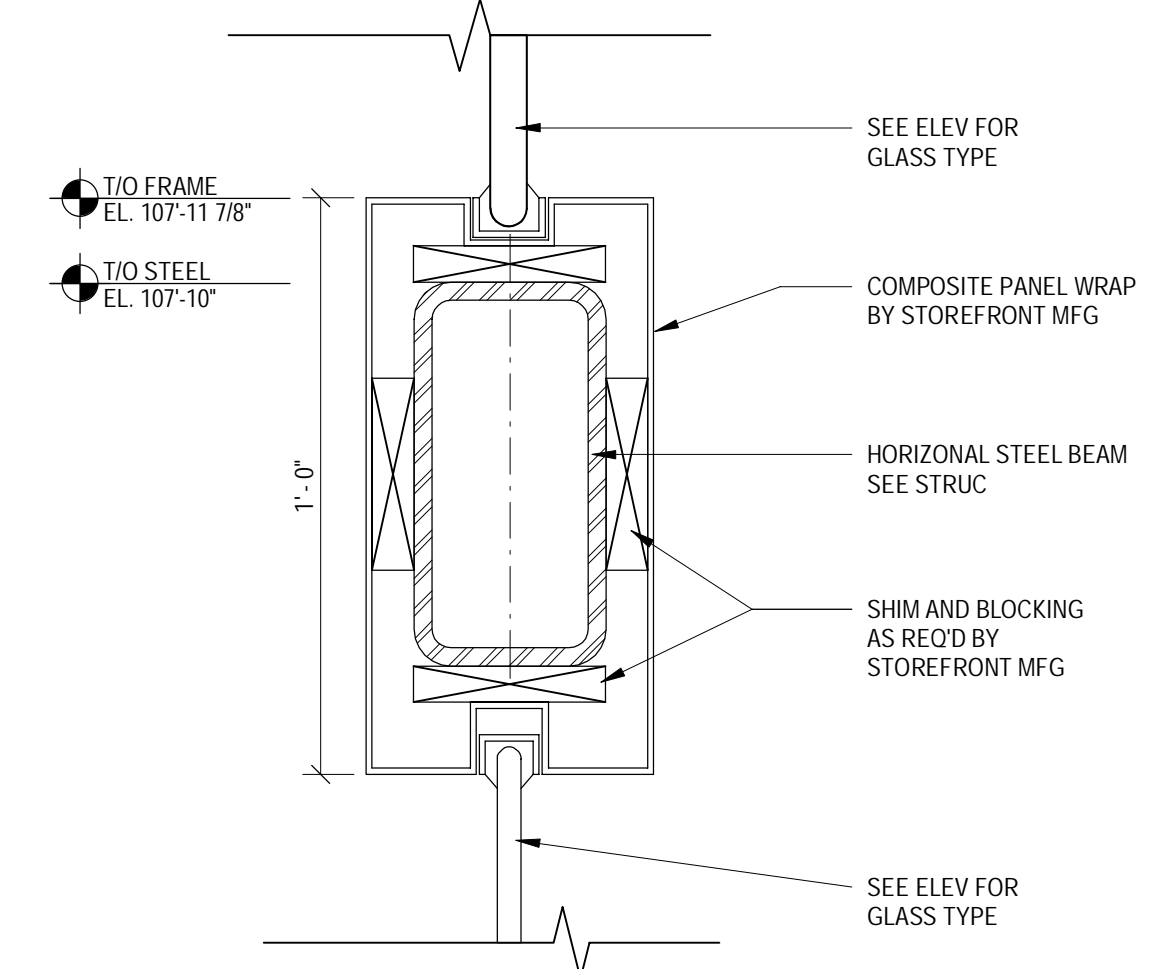

20 CART WALL HORIZONTAL WRAP
SCALE: 3" = 1'-0"

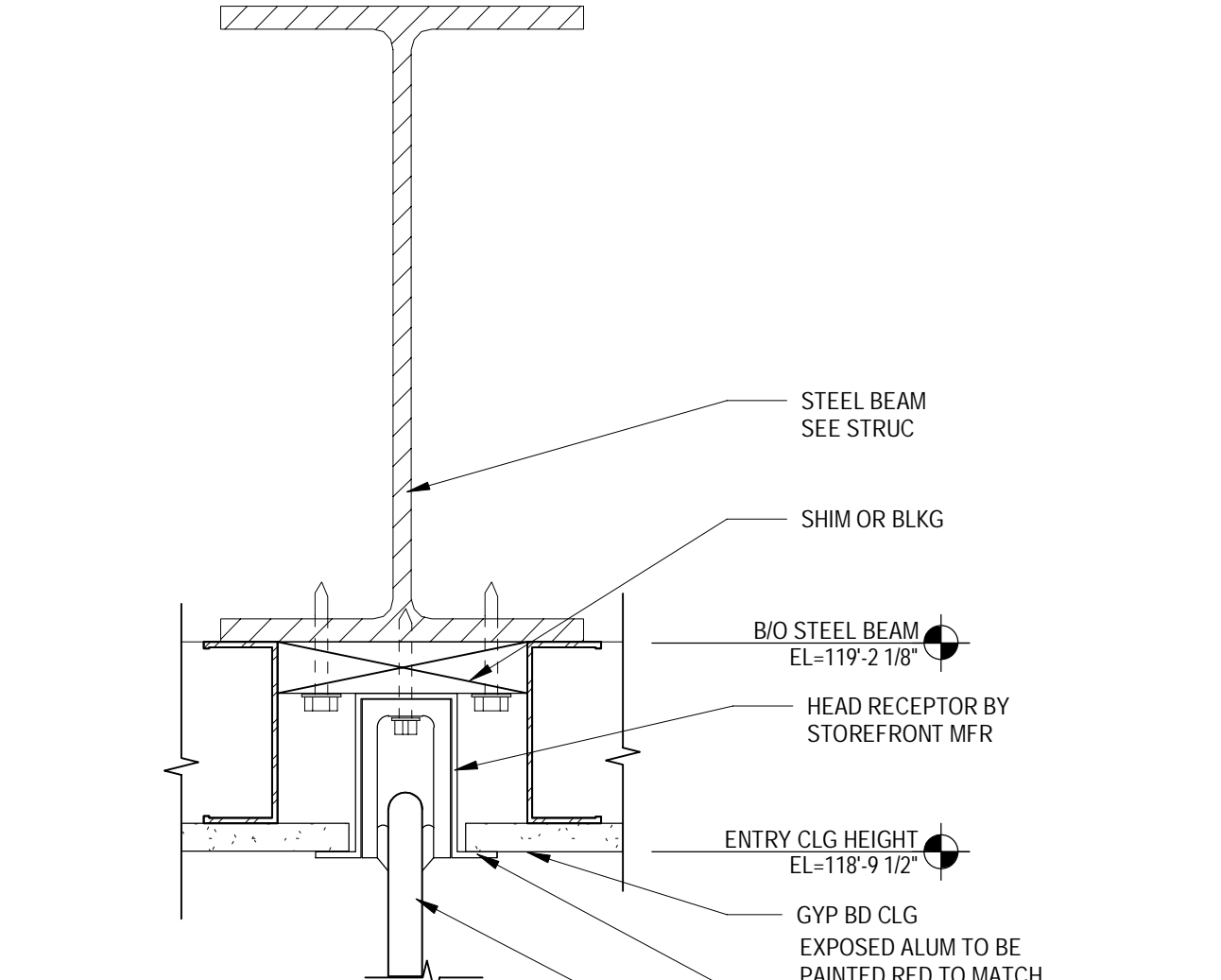

21 CART WALL HEAD RECEPTOR
SCALE: 3" = 1'-0"

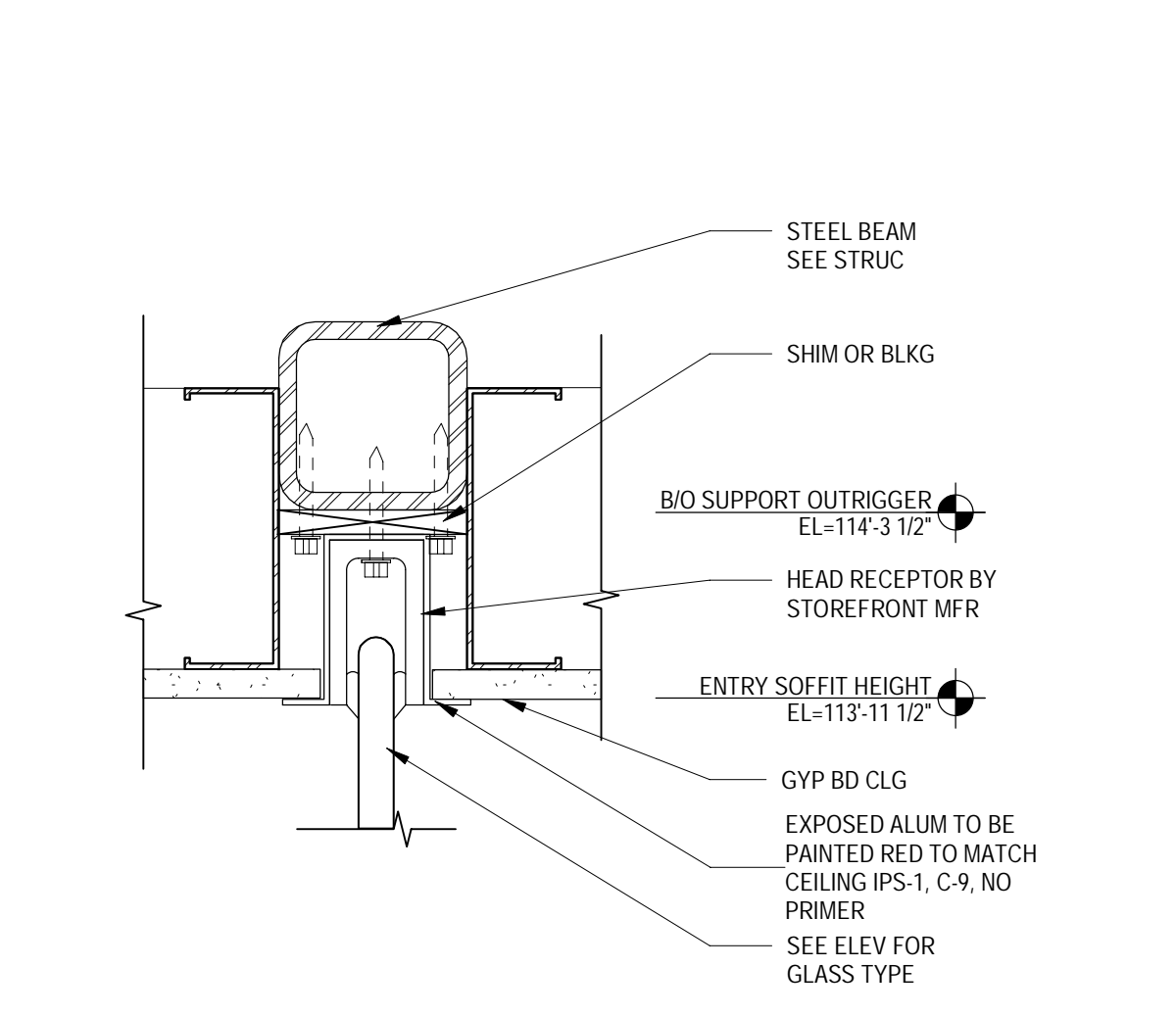

22 CART WALL LOWER HEAD RECEPTOR
SCALE: 3" = 1'-0"

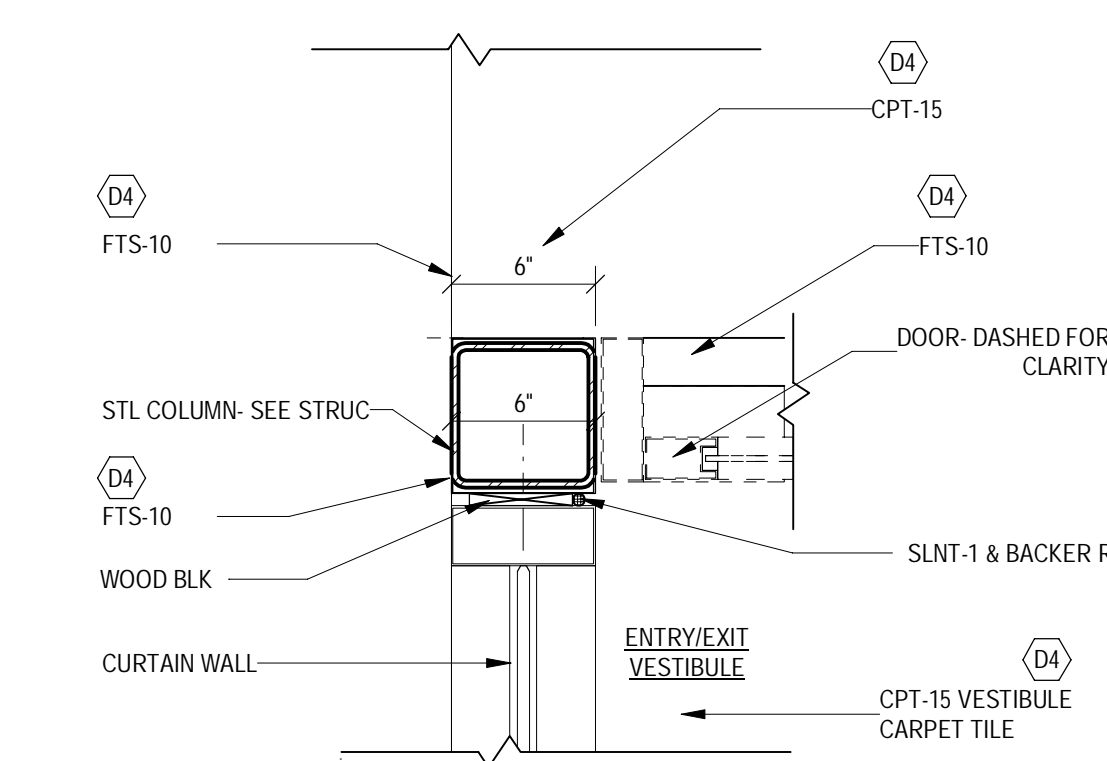

23 TRANSITION STRIP PLACEMENT
SCALE: 1 1/2" = 1'-0"

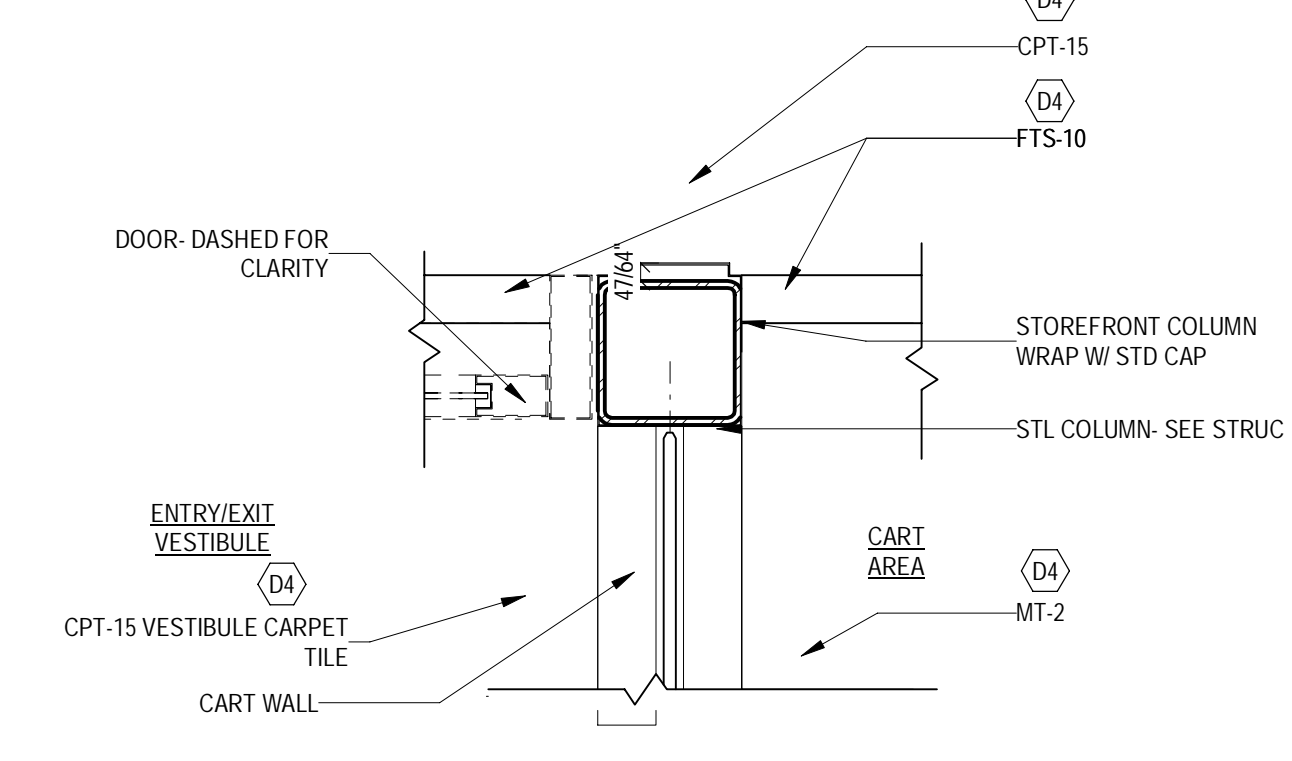

24 TRANSITION STRIP PLACEMENT
SCALE: 1 1/2" = 1'-0"

Date	No.	Description
03/17/2022		50% DESIGN DEVELOPMENT
04/14/2022		95% CONSTRUCTION DOCUMENTS
05/05/2022		BID ISSUE

TARGET
 JERSEY CITY, NJ
 321 STADIUM PLAZA
 JERSEY CITY, NJ 07305

Project Number **T-2885**
 Proto: N/A Version: N/A Config: N/A
 Drawn By **ES**
 Checked By **LS**

STOREFRONT DETAILS

A622



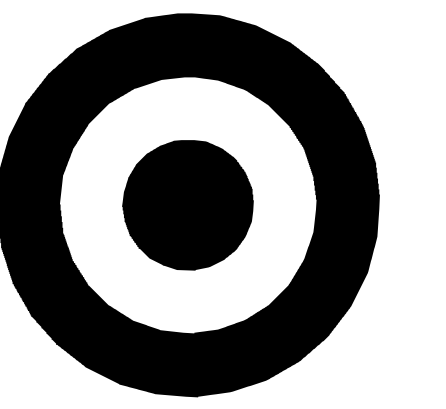

TARGET

1000 NICOLLET MALL
MINNEAPOLIS, MN 55403

Bignell Watkins Hasser
ARCHITECTS, INC

Date	No.	Description
01/18/2022		END OF SD
03/17/2022		50% DESIGN DEVELOPMENT
04/14/2022		95% CONSTRUCTION DOCUMENTS
05/05/2022		BID ISSUE

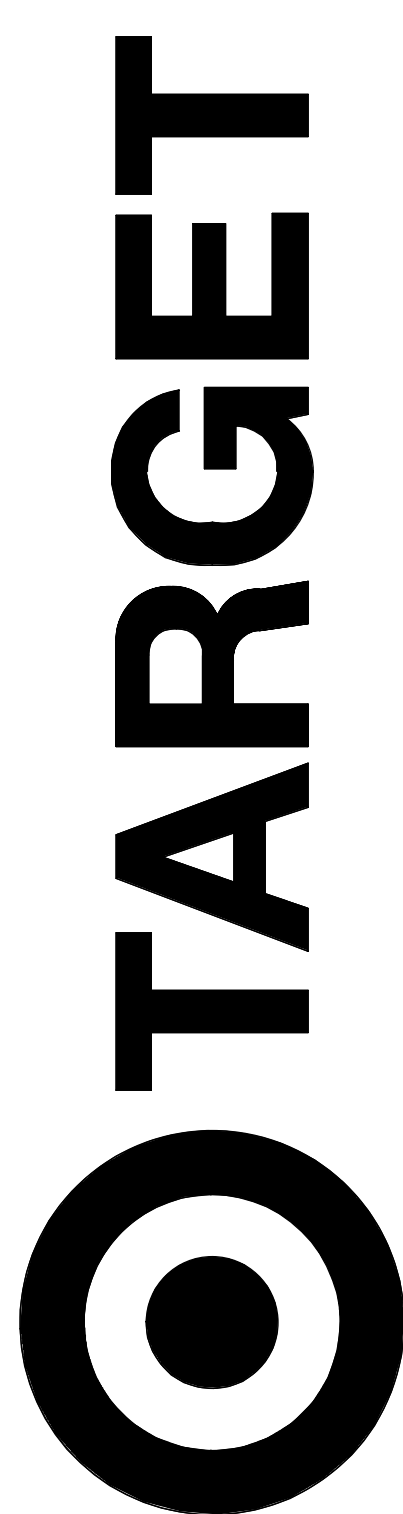

JERSEY CITY, NJ
321 STADIUM PLAZA
JERSEY CITY, NJ 07305

Project Number T-2885

Proto: N/A Version: N/A Config: N/A

Drawn By AG
Checked By LS

SALES FLOOR
ELEVATIONS &
DECOR DETAILS

A701



PLAN NORTH

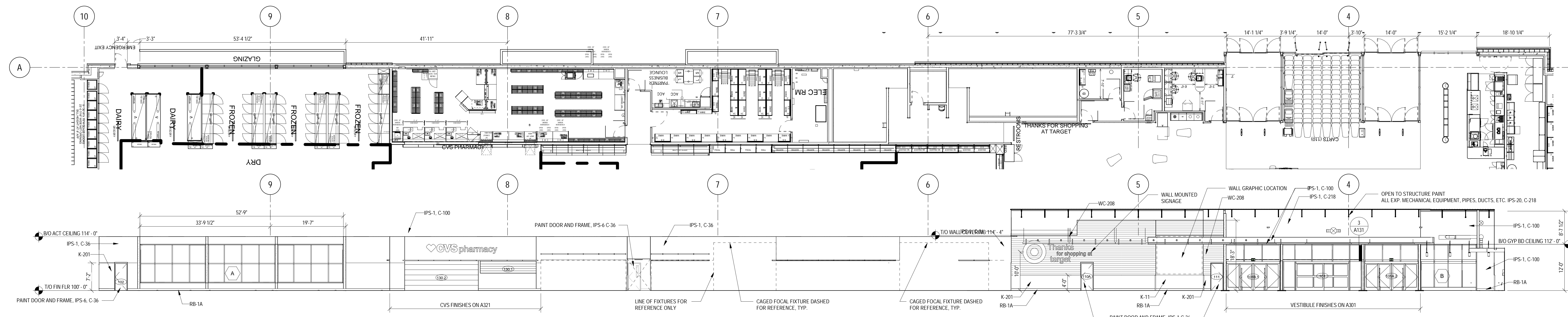

1 FRONT ELEVATION

A701 SCALE: 3/32" = 1'-0"

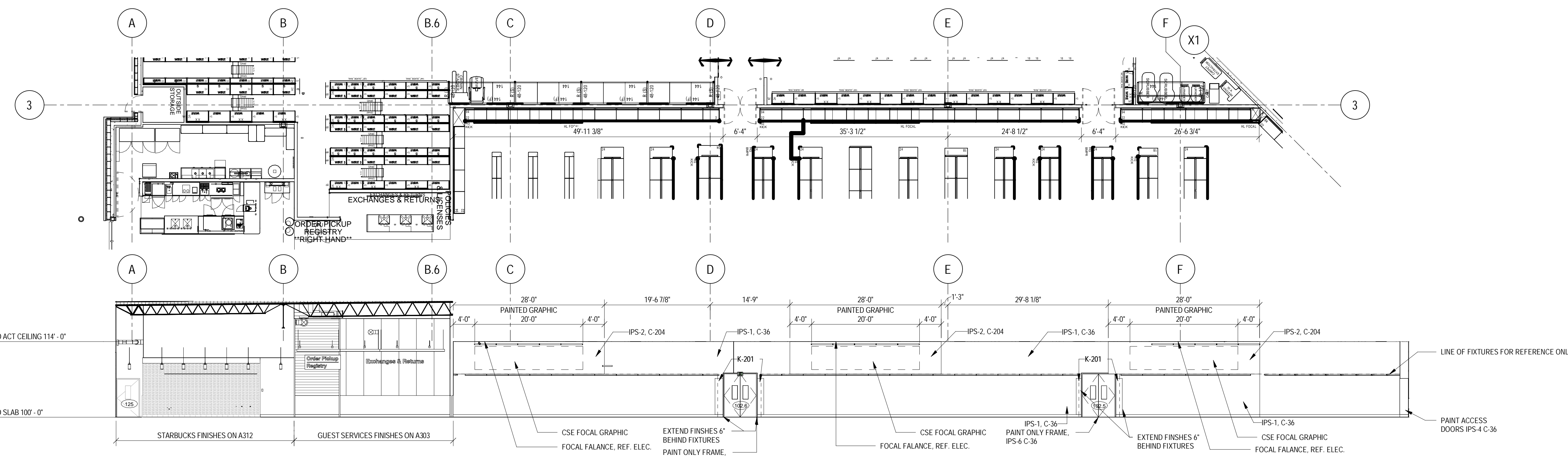

2 LEFT ELEVATION

A701 SCALE: 3/32" = 1'-0"

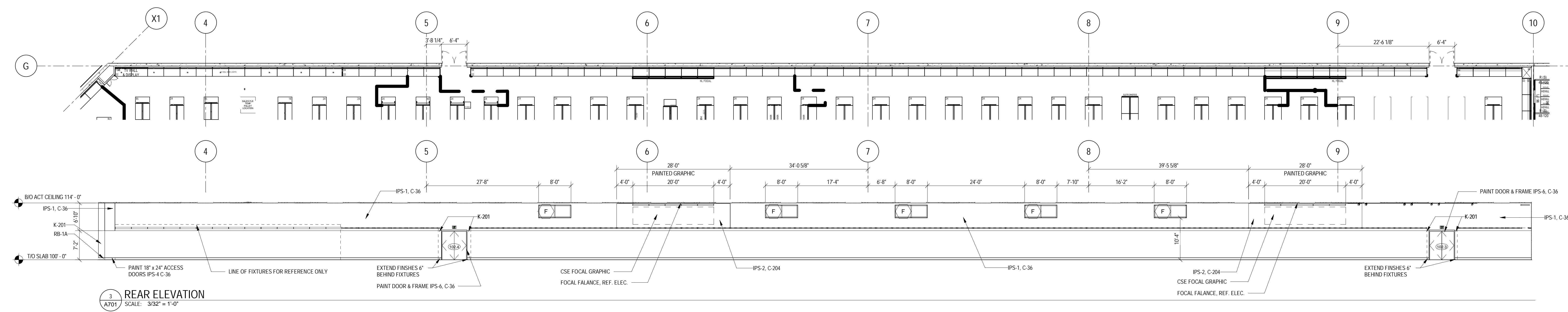

3 REAR ELEVATION

A701 SCALE: 3/32" = 1'-0"

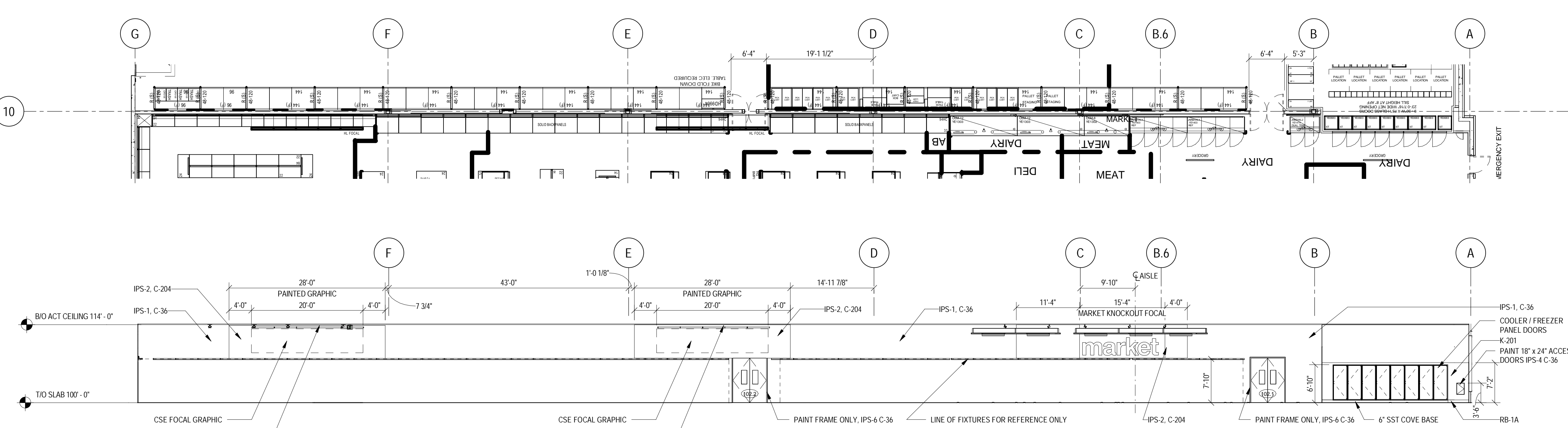

4 RIGHT ELEVATION

A701 SCALE: 3/32" = 1'-0"

INTERIOR ELEVATIONS GENERAL NOTES

- A. CONTROL JOINTS SHOWN ARE SPECIAL CONDITIONS ONLY. REFER TO PROJECT MANUAL CRITERIA FOR LOCATION AND SPACING OF ALL OTHER CONTROL JOINTS
- B. FOR ADDITIONAL FINISH INFORMATION SEE ROOM FINISH SCHEDULE - SHEET A801
- C. RB TO EXTEND 6" BEHIND FIXTURES
- D. PAINT TO EXTEND MIN 6" BEHIND FIXTURES. DO NOT SAND OR PAINT CYPRESSUM BEARDS CONSTRUCTION THAT IS CONCEALED BY FIXTURES
- E. VERIFY FINAL FIXTURE LOCATIONS W/ OWNER
- F. FOR CONTROL JOINTS SEE:

3	5	6
A301	A301	A301
- G. PROVIDE SUB CONTROL JOINT AT ALL LOCATIONS WHERE REOF SUPPORTED BLAKEHEAD ABUTS FLOOR SUPPORTED WALL. SEE:

4
A301
- H. ALL HW DOORS, FRAMES AND TRAFFIC DOOR HW AND STL FRAMES THROUGHOUT STORE. IF INDICATED TO BE PAINTED, ARE TO BE PAINTED AS FOLLOWS:
 - C-36 (BROWN REFLECTIONS) WHEN ADJACENT WALL PAINT COLOR IS C-36, C-100 HAS K-201 GREY WALL PROTECTION OR CT 51 (RESTROOMS) WALL TILE INSTALLED
- I. NOTE: THERE ARE TO BE NO WHITE DOORS
- J. ANY EXPOSED WALL SURFACES GREATER THAN OR EQUAL TO 18" ADJACENT TO SALES FLOOR DOOR LOCATIONS TO RECEIVE WALL PROTECTION TO A HEIGHT OF 7'-2". COLOR SELECTION: K-11 OR K-201. TO MATCH ADJACENT WALL SURFACE.
- K. ALL OUTSIDE CORNERS TO RECEIVE STAINLESS STEEL CORNER GUARDS
- L. ALL 1 1/4" OR GREATER WALL THICKNESSES TO HAVE 1/8" SEPARATE OUTSIDE STAINLESS CORNER GUARDS. IF WALL THICKNESS IS LESS THAN 1 1/4" USE (1) FILE WALL THICKNESS STAINLESS STEEL WALL CAP

NOTICE
VERIFY ALL DIMENSIONS AND CONDITIONS
NOTIFY THIS OFFICE OF ANY VARIATIONS
ALTERNATE USE OF THIS DRAWING MUST
BE APPROVED BY THIS OFFICE

*This document is the exclusive property
of the Target Corporation and contains
proprietary information of Target Corp.
The possession of this document does
not convey any rights to reproduce,
disclose its contents or to produce, use
or sell anything it may describe.
Reproduction, disclosure or use without
specific prior written authorization from
Target Corporation is strictly forbidden.*



1000 NICOLLET MALL
MINNEAPOLIS, MN 55403

Bignell Watkins Hasser
ARCHITECTS, INC

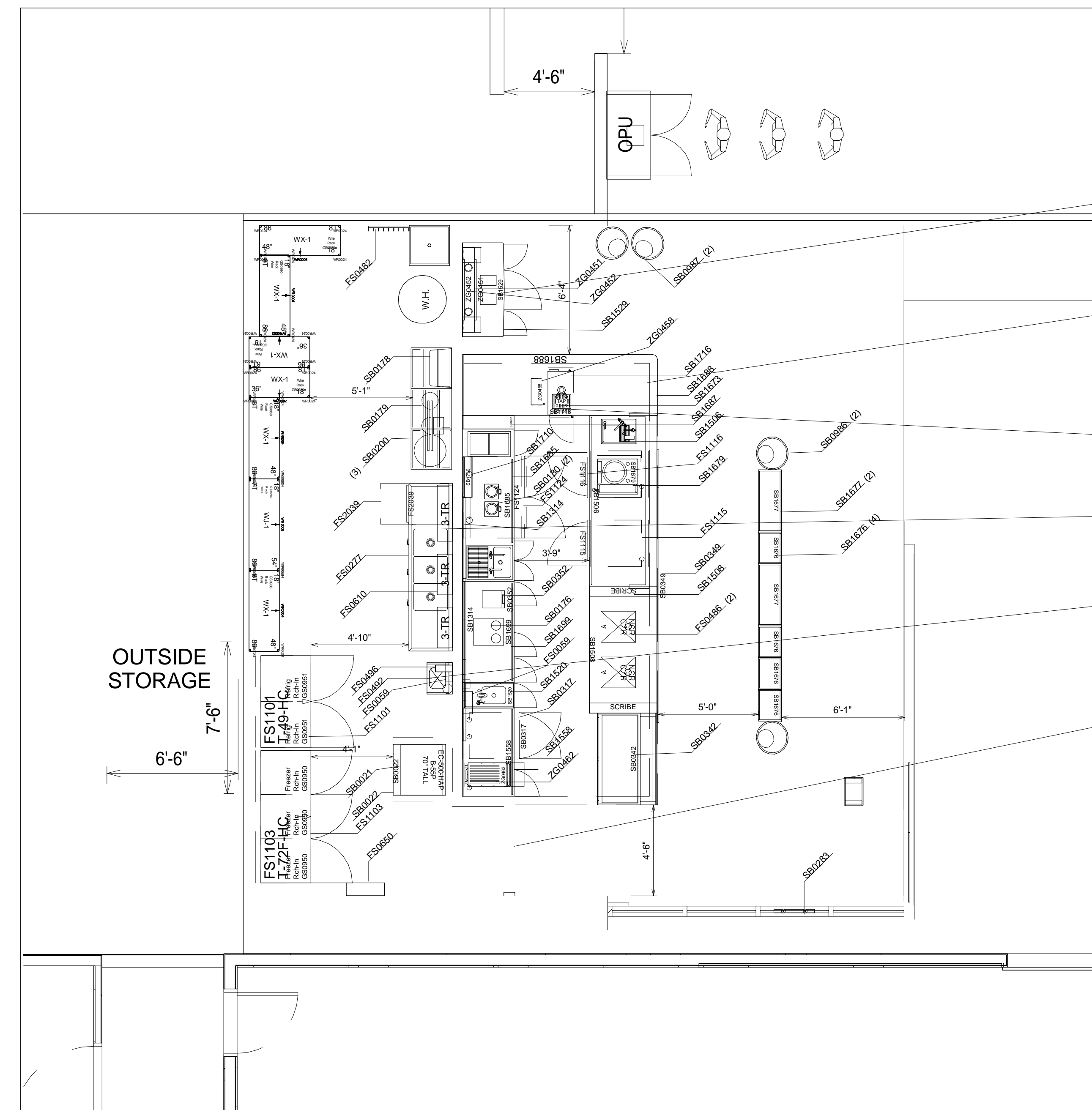

NEW PLAN NOTES:

- NEW STARBUCKS CONDIMENT CART AND MERCHANDISERS. SEE EQUIPMENT SCHEDULE FOR NEW/RELOCATED ITEMS
- NEW STARBUCKS COUNTERS, FIXTURES AND EQUIPMENT. SEE EQUIPMENT SCHEDULE FOR NEW/RELOCATED ITEMS
- NEW NITRO EQUIPMENT
- NEW 3-COMP SINK AND DISHWASHER
- NEW BACK ROOM AND SINKS. SEE EQUIPMENT SCHEDULE FOR NEW/RELOCATED ITEMS
- NEW WALLS AND TRAFFIC DOOR

NEW EQUIPMENT/FIXTURES EQUIPMENT SCHEDULE			
ITEM	QTY	DESCRIPTION	REMARKS
FS0059	2	SOAP/TOWEL DISPENSER FROM CENTRAL PURCHASING	
FS0277	1	SINK 3-COMPARTMENT/FAUCET/LEVER DRAINS/24" DRNBRD @ LEFT	
FS0482	1	BRLSH PROGRAM RACK/GRAPHIC/HYGRADE	
FS0486	2	CASH REGISTER/NCR/STARTED JULY 04	
FS0492	1	SINK/HAND PEDESTAL/USE W/ EYEWASH/ 7 3/4" BACKSP & SIDESP	
FS0496	1	EYEWASH/BRADLEY/USE WITH SINK FS0492 IN ADDL FIXTURE BLOCK	
FS0610	1	GRID\$ W/SHELVES/ABOVE 3-COMP SINK	
FS0650	1	INSECT TRAP/SPECTRA/WALL MOUNT	
FS1101	1	FS/FRIG/TRUE/T-49-HC/2 DOORS	
FS1103	1	FS/FRIG/TRUE/T-49F-HC/2 DOORS	
FS1115	1	FS/IG/FRIG/TRUE/I1 DOOR/TUC-27-LP-HC/LH	
FS1116	1	FS/IG/FRIG/TRUE/I1 DOOR/TUC-27-LP-HC/RH	
FS1124	1	FS/IG/FRIG/TRUE/TUC-49-LP-HC/2 DOOR	
FS2039	1	CAFEL/UNDERCOUNTER HIGH TEMP DISHWASHER/CHAMPION/UH130B/34H	
SB0020	5	SBUX/AIRPOT IN ADDL FIXTURES BLOCK	
SB0021	1	SBUX/ICE MAKER ICE600HT TOP AIR DISCHARGE	
SB0022	1	SBUX/ICE BIN B55-PS	
SB0025	1	SBUX/SMALLWARES PACKAGE IN ADDL FIXTURES BLOCK	
SB0176	1	SBUX/COFFEE BREWER/BUUN-O-MATIC/AXIOM TWIN AIRPOT	
SB0178	1	EVERPURE RO SYSTEM- C WATER SYSTEM	
SB0179	1	EVERPURE- WATER SOFTENER C+ WATER SYSTEM	
SB0180	2	SBUX/BLENDER/VITAMIX	
SB0184	1	SBUX/BLENDER/PITCHER KIT/VITAMIX/85656 IN ADDL FIXTURES BLOCK	
SB0200	3	SBUX/DUNNAGE RACK/FOR WATER SYSTEM/NON-CIRQUA 24X24X8"	
SB0210	1	SBUX/WARNING STATION/SMALLWARES PACKAGE IN ADDL FIXTURES BLOCK	
SB0283	1	SBUX/WINDOW SIGN/24"ILLUMINATED/LED	
SB0317	1	SBUX/UC/REFRIGERATOR/3" CASTERS/ SBUX WARMING PACKAGE	
SB0342	1	SBUX/2015/PASTRY CASE/ZEPHYR	
SB0349	1	SBUX/BULKHEAD SIGN/STARBUCKS COFFEE LETTERS/10" TALL	
SB0352	1	SBUX/COFFEE GRINDER/DITTING KR1203	
SB0986	2	SBUX/P14 HERITAGE/MERCH/BASKET/MEDIUM	
SB0987	2	SBUX/P14 HERITAGE/MERCH/BASKET/TALL	
SB1215	1	SBUX/2015/MOBILE CUP CADDY IN ADDL FIXTURES BLOCK	
SB1314	1	SBUX/2015/MENU BOARD/6" PANEL/GR2-18313A	
SB1506	1	SBUX/2020/BARISTA/SINK/101"WRH	
SB1508	1	SBUX/2020/POS COUNTER/75"W	
SB1520	1	SBUX/2020/SINK/HAND/15"W	
SB1529	1	SBUX/2020/CONIMENT CART/156"W	
SB1558	1	SBUX/2020/WARMINGS/52"W	
SB1673	1	SBUX/2020/DO NOT ORDER/TAP/DRIP/COMES W SB1672/POSITIONG ONLY	
SB1676	1	SBUX/2020/MERCH/NARROW/19"	
SB1677	2	SBUX/2020/MERCH/WIDE/37"W	
SB1679	1	SBUX/ESPRESSO/MASTRENA M2-CS/1101591/208V 30AMP	
SB1685	1	SBUX/2020/COLD BEV/SINK/KE90"WRH	
SB1687	1	SBUX/2020/BACKLINE FIT KIT	
SB1688	1	SBUX/2020/MOP/HANDOFF WITHOUT BOTTOM CABINET/115"W	
SB1689	1	SBUX/2020/BREW/60"WRH	
SB1710	1	SBUX/2020/MENU BOARD PANEL/NITRO/SINGLE PANEL/AMERICAS SB16 4 & SB1675"	
SB1716	1	SBUX/2020/NITRO COMPACT/15" W	
WR0002	16	WIRE SHELVING/SHELF WITH CLIPS/STD18" X 36"/GREEN	
WR0004	32	WIRE SHELVING/SHELF WITH CLIPS/STD18" X 48"/GREEN	
WR0005	7	WIRE SHELVING/SHELF WITH CLIPS/STD18" X 54"/GREEN	
WR0024	26	WIRE SHELVING/POST/STD36"/GREEN	
ZG0452	1	Non finish - wall sprague SBUX/2021/Network/Framed/DID 17144 Store Front Clear Fabric"	
ZG0458	1	Non finish - Equipment SBUX/2020/NITRO GAS GENERATOR/16"W OI w Metal"	
ZG0462	1	Non finish - Equipment SBUX/2020/OVEN/MERRY/CHIEF E2S Clear Me all"	

GENERAL NOTES

GC TO CONTACT VIXXO TO RECONNECT AND RECALIBRATE BREWERS, ESPRESSO MACHINES, AND ICE MAKER PRIOR TO STARBUCKS PUNCH LIST.

VIXXO CONTACT: VIXXO SERVICE CENTER
877-759-9068
TARGETUS@VIXXO.COM

1 STARBUCKS FLOOR PLAN
1/4"=1'-0"

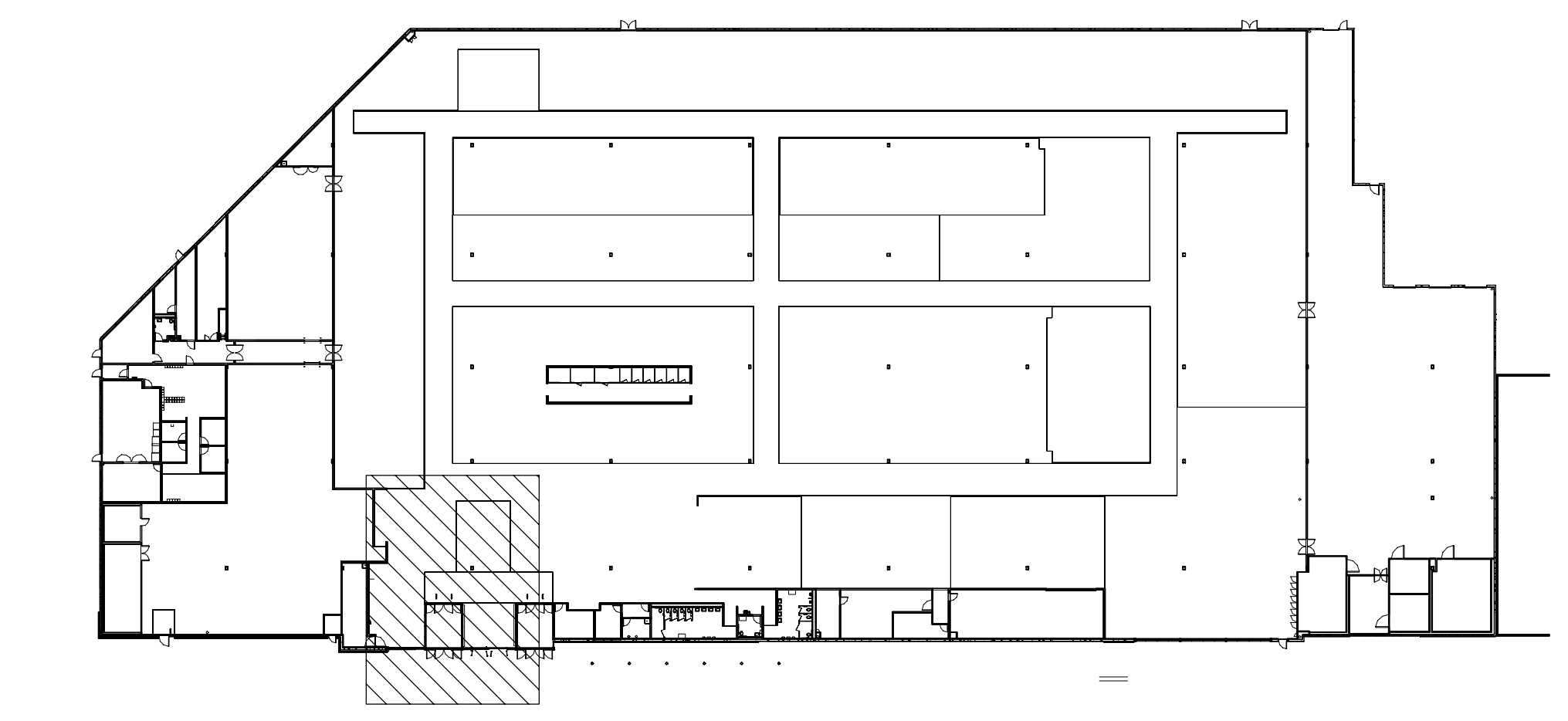

2 KEY PLAN
NTS

DESIGN/DEV PUBLICATION

TARGET	
ISSUE DATE:	1/25/2022
PLOT DATE:	xxxxdatexxxtimex
PLANNER:	L_Grundmeier
SCALE:	1/4"=1'-0"
PROJECT:	Oct_2023_New_Store
NAME:	Jersey_City_Route_440_NJ
STORE NO.:	T-2885
TITLE:	STARBUCKS EQUIP/FIXTURE_PLAN
PLAN TYPE:	SHEET NO.
P23	SB1

Project Number **T-2885**

Proto:N/A Version:N/A Config:N/A

Drawn By **AG**

Checked By **LS**

STARBUCKS PLAN & SCHEDULE

SB1

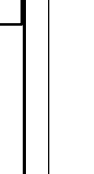

NOTICE
VERIFY ALL DIMENSIONS AND CONDITIONS
NOTIFY THIS OFFICE OF ANY VARIATIONS
ALTERNATE USE OF THIS DRAWING MUST
BE APPROVED BY THIS OFFICE

This document is the exclusive property
of the Target Corporation and contains
proprietary information of Target Corp.
The possession of this document does
not convey any rights to reproduce,
disclose its contents or to produce, use
or sell anything it may describe.
Reproduction, disclosure or use without
specific prior written authorization from
Target Corporation is strictly forbidden.

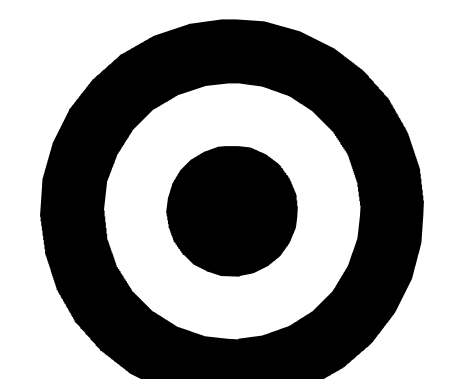

TARGET

1000 NICOLLET MALL
MINNEAPOLIS, MN 55403

Bignell Watkins Hasser
ARCHITECTS, INC

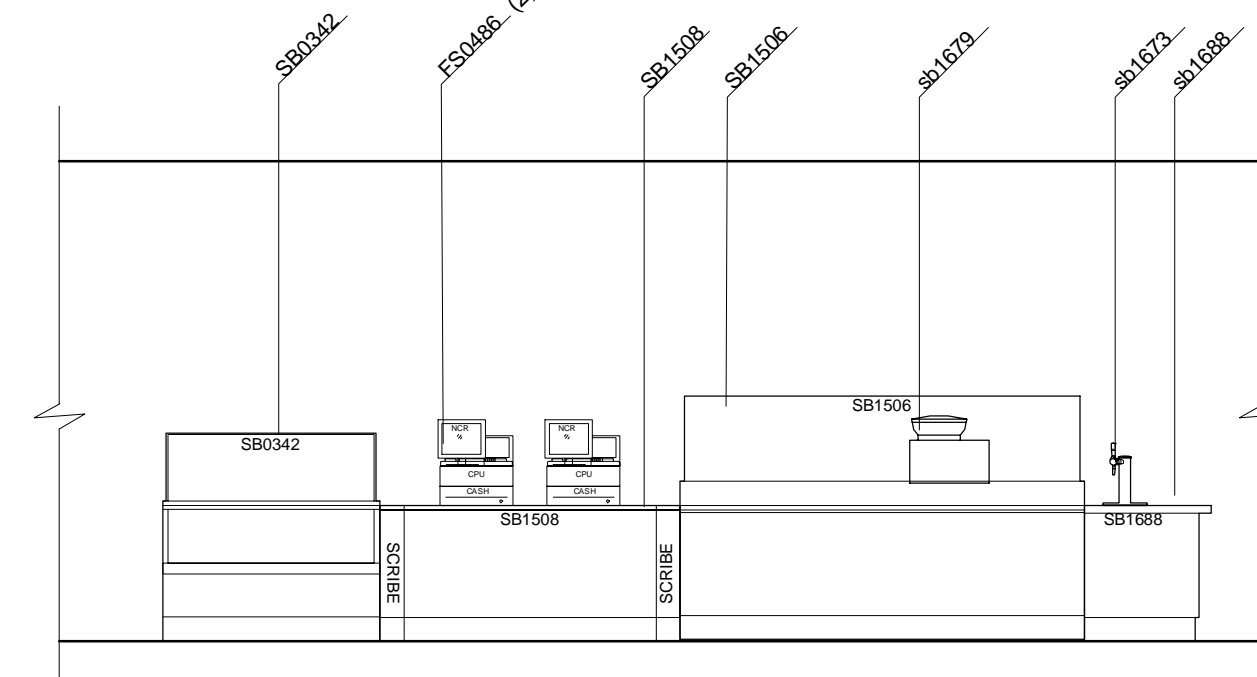

1 STARBUCKS FRONT COUNTER ELEVATION
SV1 1/4"=1'-0"

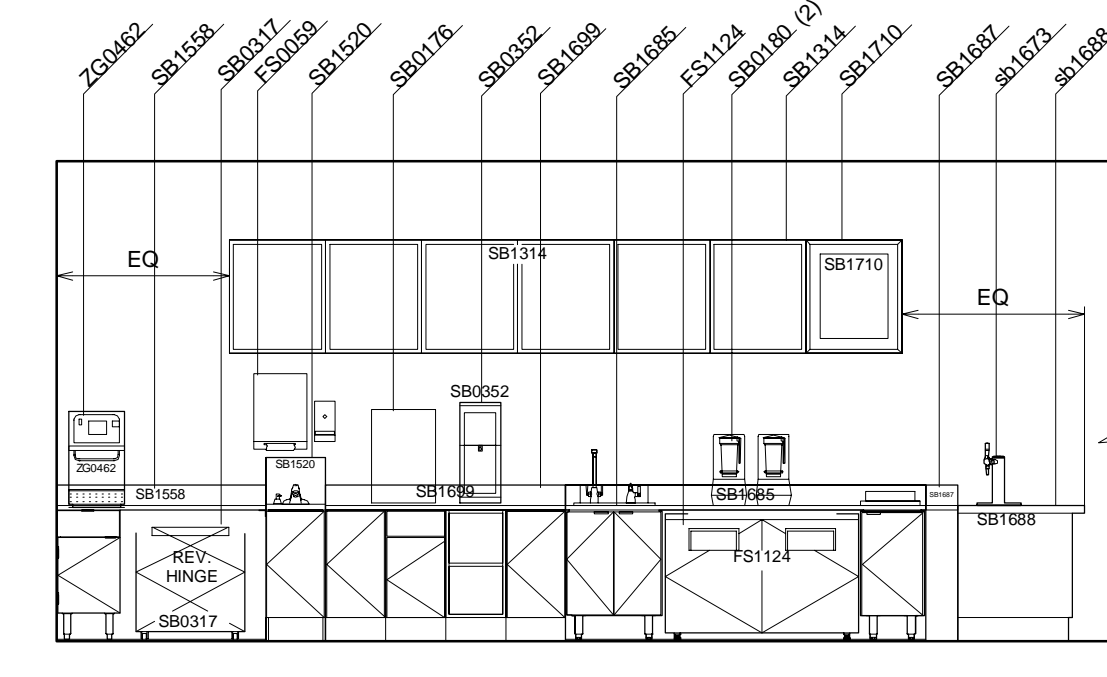

2 STARBUCKS BACK COUNTER ELEVATION
SV1 1/4"=1'-0"

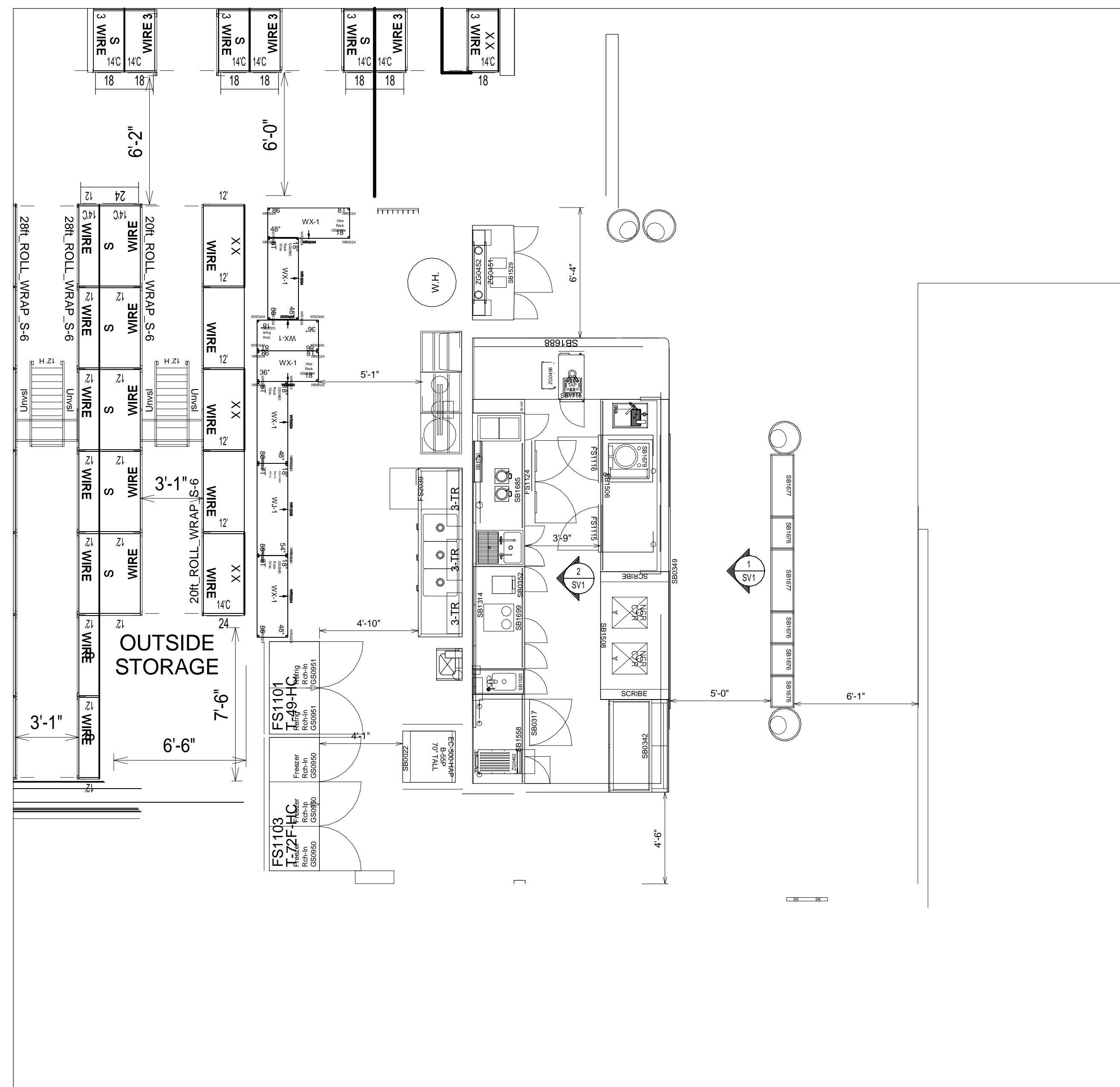

3 STARBUCKS FLOOR PLAN
SV1 1/4"=1'-0"

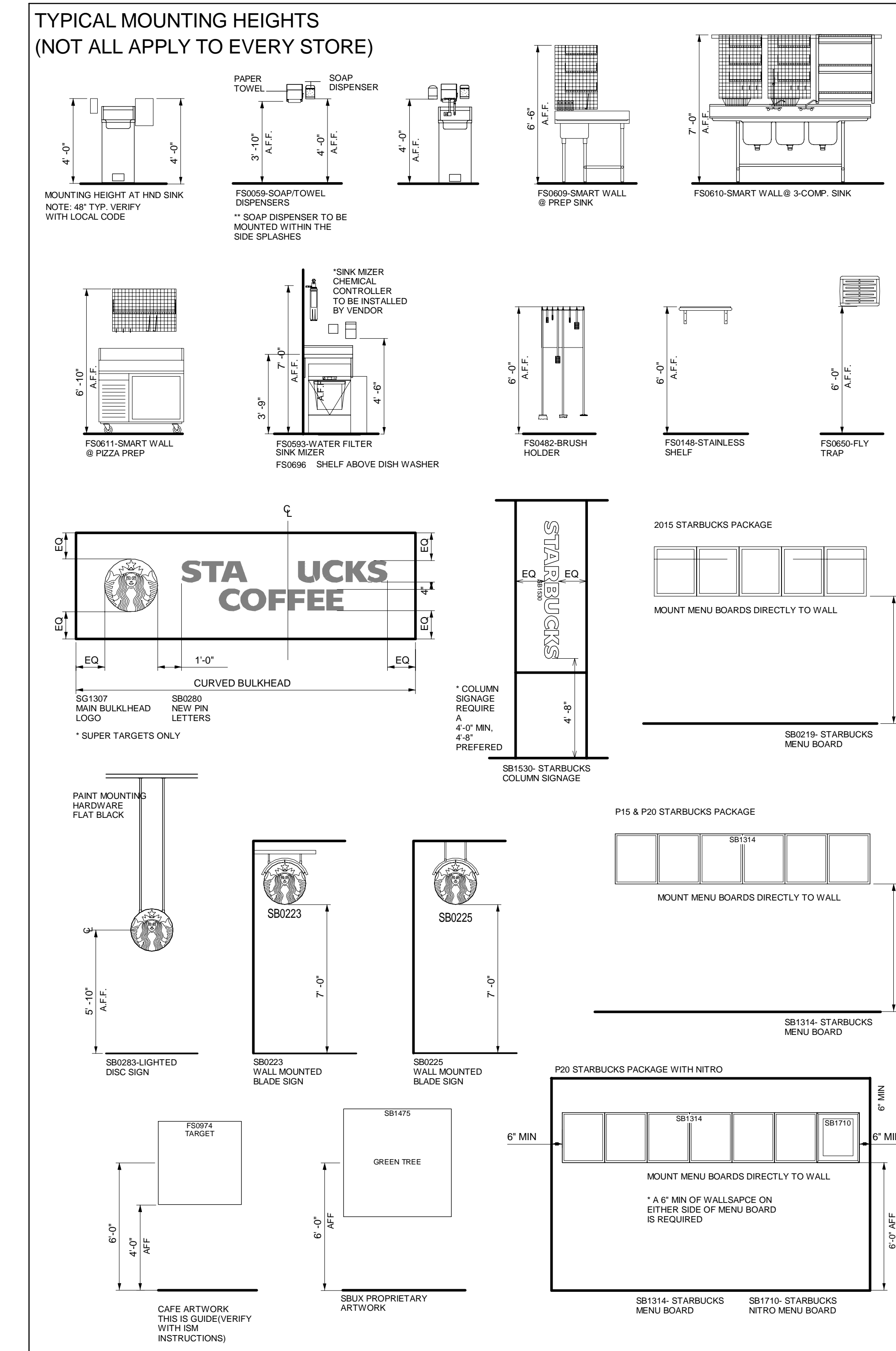

REFER TO ARCHITECTURAL DOCUMENTS FOR THE FOLLOWING:

WALL, CEILING, AND FLOOR FINISHES SPECIFICATION
LIGHT FIXTURE SPECIFICATIONS AND MOUNTING HEIGHTS
BULKHEAD GRAPHIC LOCATIONS

Date	No.	Description
03/17/2022		50% DESIGN DEVELOPMENT
04/14/2022		95% CONSTRUCTION DOCUMENTS
05/05/2022		BID ISSUE

TARGET
JERSEY CITY, NJ
321 STADIUM PLAZA
JERSEY CITY, NJ 07305

DESIGN/DEV
PUBLICATION



ISSUE DATE: 1/25/2022

PLOT DATE: xxxdatexxxtime

PLANNER: L. Grundmeier

SCALE: 1/4"=1'-0"

PROJECT
Oct_2023_New_Store

NAME
Jersey_City_Route_440

_NJ

STORE NO.
T-2885

TITLE
STARBUCKS EQUIP/FIXTURE_ELE

PLAN TYPE SHEET NO.

P23 SV1

Project Number T-2885

Proto: N/A Version: N/A Config: N/A

Drawn By AG

Checked By LS

STARBUCKS
ELEVATIONS

SV1