

PROPOSED 1ST FLOOR PLAN AMENDMENT

- EXISTING 1 STORY GARAGES ARE TO BE DEMOLISHED
- PROPOSED GARAGE ON FIRST FLOOR WILL BE CONSTRUCTED BY NEW 8" CMU WALLS AROUND.
- OTHERWISE, THERE NO CHANGES FROM APPROVED PLANS

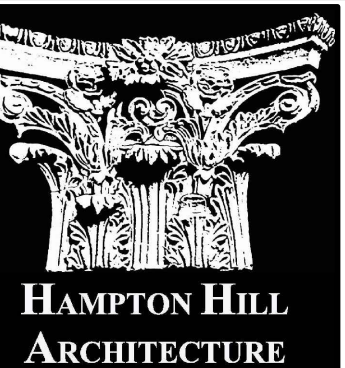

HAMPTON HILL ARCHITECTURE
 109 Liberty View Drive, #10a
 Jersey City, NJ 07302
 201.516.4293

minw.kil@msn.com
 bob.a@hamptonhillj.com

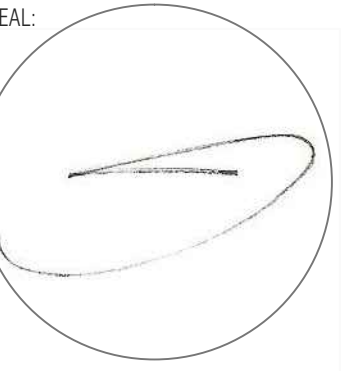

MIN W. KIL
 Registered Architect, NJ LIC 21 AI 01985300

THIS DOCUMENT IS THE EXCLUSIVE PROPERTY OF HAMPTON HILL ARCHITECTURE. THE DOCUMENT AND THE INFORMATION IT CONTAINS MAY NOT BE REPRODUCED OR USED FOR OTHER THAN THE SPECIFIC PROJECT FOR WHICH IT WAS PREPARED WITHOUT THE EXPLICIT CONSENT OF HAMPTON HILL ARCHITECTURE.

PROPOSED CONVERSION OF EXISTING TWO FAMILY DWELLING INTO NEW FOUR FAMILY DWELLING W/ NEW ADDITION & RENOVATION

ADDRESS:
 74 BOWERS STREET
 JERSEY CITY,
 NEW JERSEY

BLOCK: 2301
 LOT: 1

FOR:

REVISIONS:
 PB AMENDMENT 10.26.2023

DRAWN BY: MK
 CHKD BY: MK
 ISSUE DATE: 02.01.2022
 PROJECT NO: 21096

SHEET TITLE:
 APPROVED & PROPOSED RIGHT SIDE BUILDING ELEVATIONS

SHEET No. **AD-3**

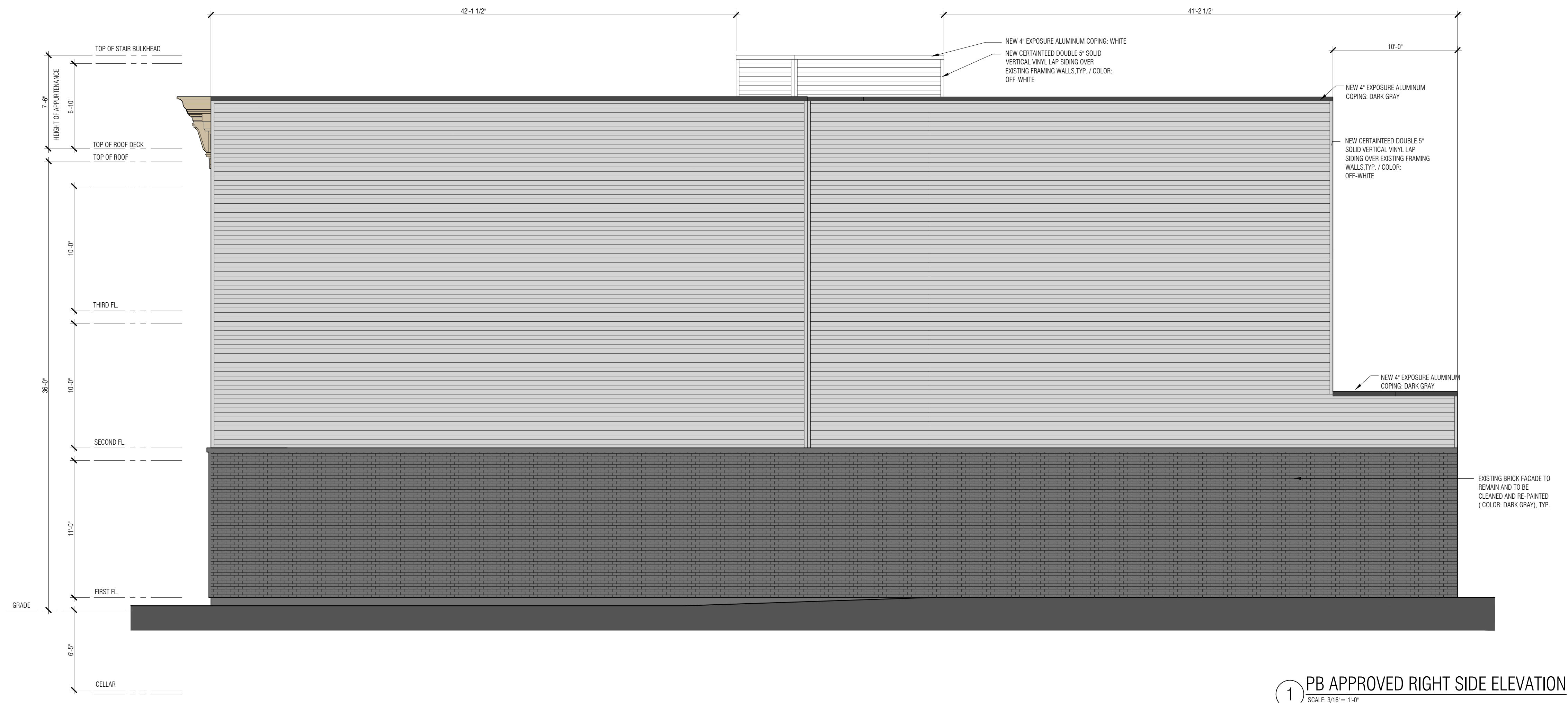

1 PB APPROVED RIGHT SIDE ELEVATION
 SCALE: 3/16" = 1'-0"

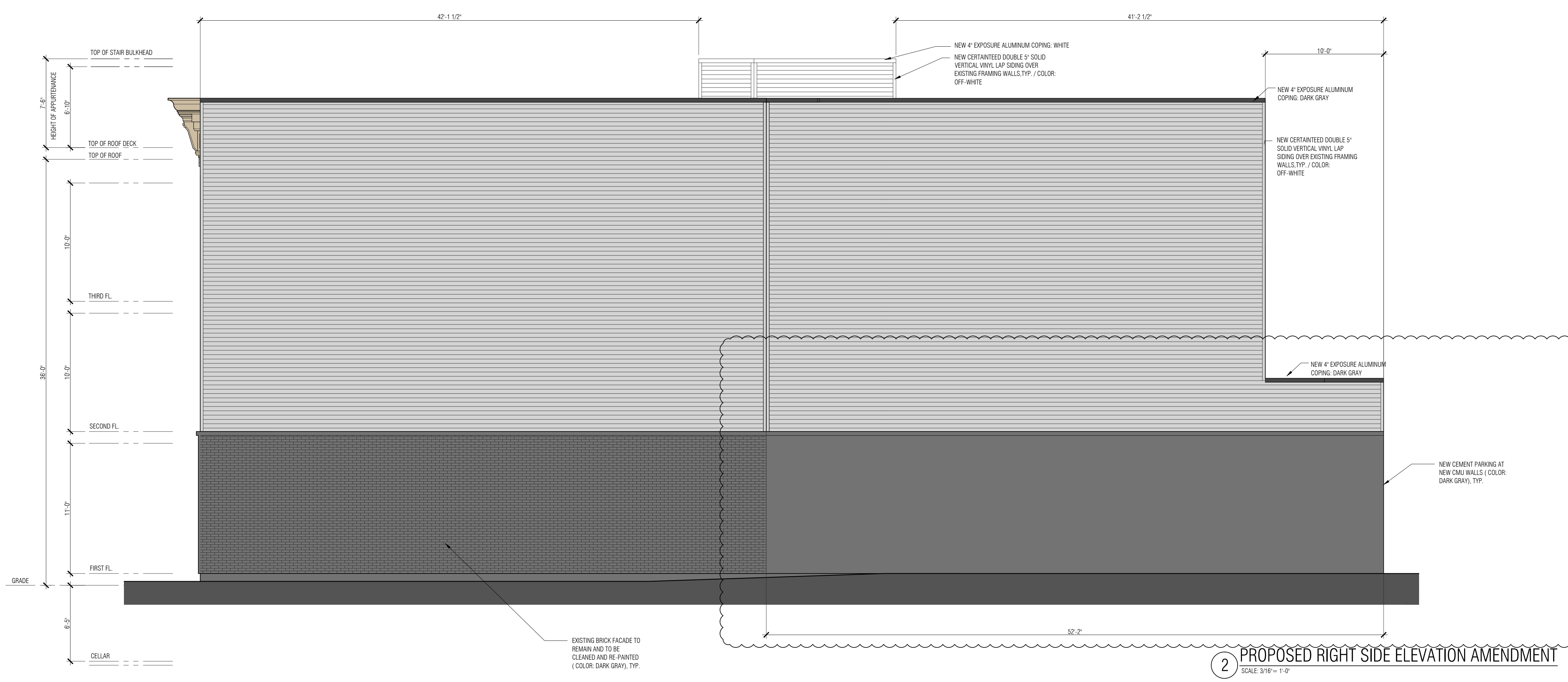

2 PROPOSED RIGHT SIDE ELEVATION AMENDMENT
 SCALE: 3/16" = 1'-0"