

1 FIRST FLOOR PLAN
3/16" = 1'-0"

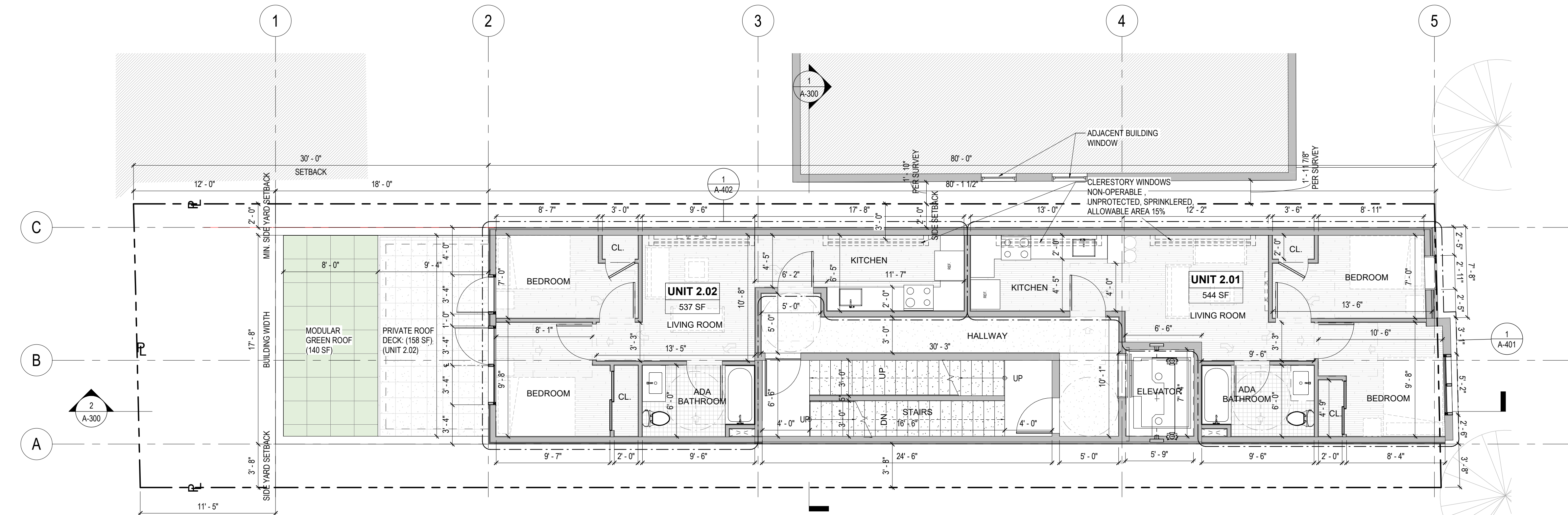

2 SECOND FLOOR PLAN
3/16" = 1'-0"

GENERAL NOTES

SHEET NOTES

ALL UNITS WILL HAVE ENERGY STAR APPLIANCES



DESIGN:

GRO

GRO Architects PLLC
264 Water Street, 1M
New York, New York 10038
t 212.346.0705
f 646.357.9730
e nicole@groarc.com
w www.groarc.com

Richard Garber, AIA
NJ License #
21AI01735200
Nicole Robertson, AIA
NJ License #
21AI01651100

PROJECT:

NEW CONSTRUCTION
9 NEVINS STREET

JERSEY CITY, NJ 07306

BLOCK:15004 LOT:4

CLIENT:

HUDSON HOME BUILDERS, LLC
730 BERGEN AVE. JERSEY CITY, NJ
07306
T:(201) 852-2989
Email: VFC.construction@gmail.com

CONSULTANTS:

CIVIL ENGINEER:
EDWIN A REIMON, PE, CME
251 RIDGE ROAD
LYNDHURST, NJ 07071
T: (201) 686-9066
E: REIMON5@MSN.COM

PLANNER:
SAMUAL R. BELLAMY, AICP
DRESDNER ROBIN
1 EVERTRUST PLAZA #901
JERSEY CITY, NJ 07302
(201) 217-9200
SBELLAMY@DRESDNERROBIN.COM

ZONING SUBMISSION:		21 FEBRUARY 2020
PLANNING SUBMISSION:		28 AUGUST 2019
PERMIT SUBMISSION:		TBD
PROGRESS:		2 DECEMBER 2020
REVISIONS		
NO.	DATE	DESCRIPTION
1	02/21/20	REVIEW AGENT SUBMISSION
2	05/15/20	INTERNAL COORDINATION SET

PROJECT NUMBER: **DRAWN BY:**
NR RG NC AG

DESIGNED BY: **CHECKED BY:**
RG NR

SHEET TITLE:
**FIRST AND SECOND
FLOOR PLAN**

SHEET NO.: **PAGE NO.:**

A-100 rev:2

OWNERSHIP OF DOCUMENTS NOTICE:
Drawings and specifications as instruments of service are the exclusive property of this Architect whether the project for which they were prepared is executed or not. These documents are not to be used by the project owner or any other entity on any other projects or for any extensions, additions or alterations to the original project, except by written authorization and permission from an agreement with the Architect.

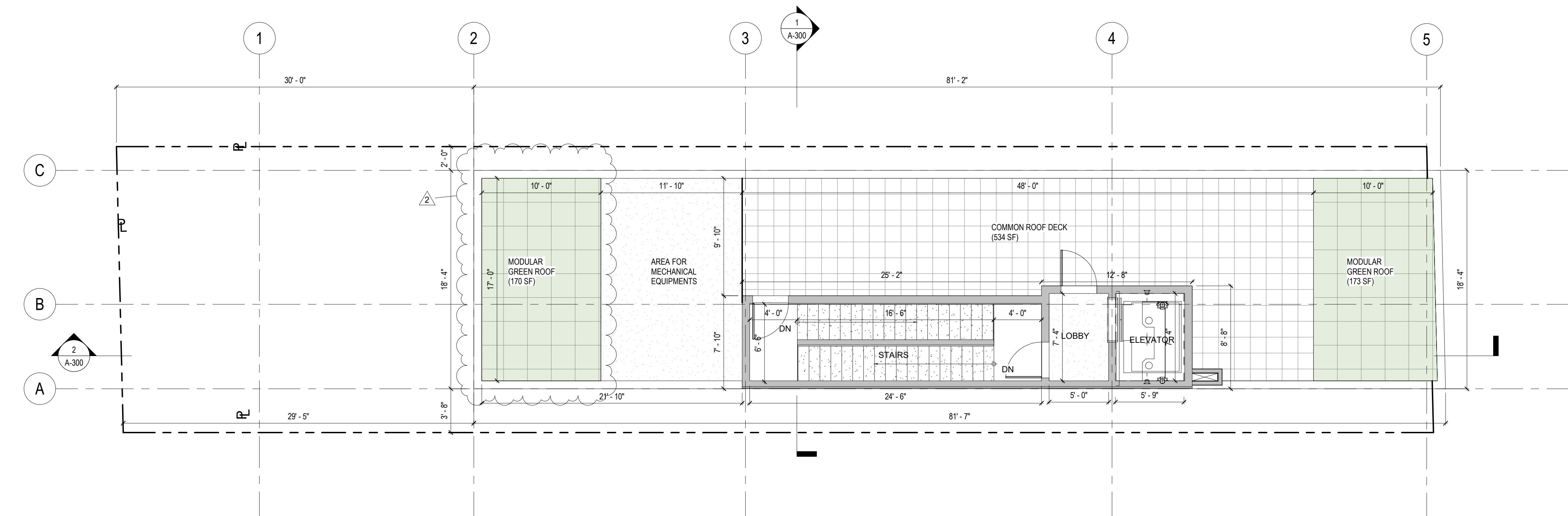

② T.O. ROOF
3/16" = 1'-0"

GENERAL NOTES

SHEET NOTES

ALL UNITS WILL HAVE ENERGY STAR APPLIANCES



GRO Architects PLLC
264 Water Street, 1M
New York, New York 10038
t 212.346.0705
f 646.357.9730
e nicole@groarc.com
w www.groarc.com

Richard Garber, AIA
NJ License #
21AI01735200
Nicole Robertson, AIA
NJ License #
21AI01651100

PROJECT:
NEW CONSTRUCTION
9 NEVINS STREET

JERSEY CITY, NJ 07306

BLOCK:15004 LOT:4

CLIENT:
HUDSON HOME BUILDERS, LLC
730 BERGEN AVE. JERSEY CITY, NJ
07306
T:(201) 852-2989
Email: VFC.construction@gmail.com

CONSULTANTS:

CIVIL ENGINEER:
EDWIN A REIMON, PE, CME
251 RIDGE ROAD
LYNDHURST, NJ 07071
T: (201) 686-9066
E: REIMON5@MSN.COM

PLANNER:
SAMUAL R. BELLAMY, AICP
DRESDNER ROBIN
1 EVERTRUST PLAZA #901
JERSEY CITY, NJ 07302
(201) 217-9200
SBELLAMY@DRESDNERROBIN.COM

ZONING SUBMISSION: 21 FEBRUARY 2020

PLANNING SUBMISSION: 28 AUGUST 2019

PERMIT SUBMISSION: TBD

PROGRESS: 2 DECEMBER 2020

REVISIONS		
NO.	DATE	DESCRIPTION
1	02/21/20	REVIEW AGENT SUBMISSION
2	05/15/20	INTERNAL COORDINATION SET

PROJECT NUMBER: DRAWN BY:
NR RG NC AG
DESIGNED BY: CHECKED BY:
NR RG RG NR
SHEET TITLE:
ROOF PLAN

SHEET NO.: PAGE NO.:

A-101 rev:2

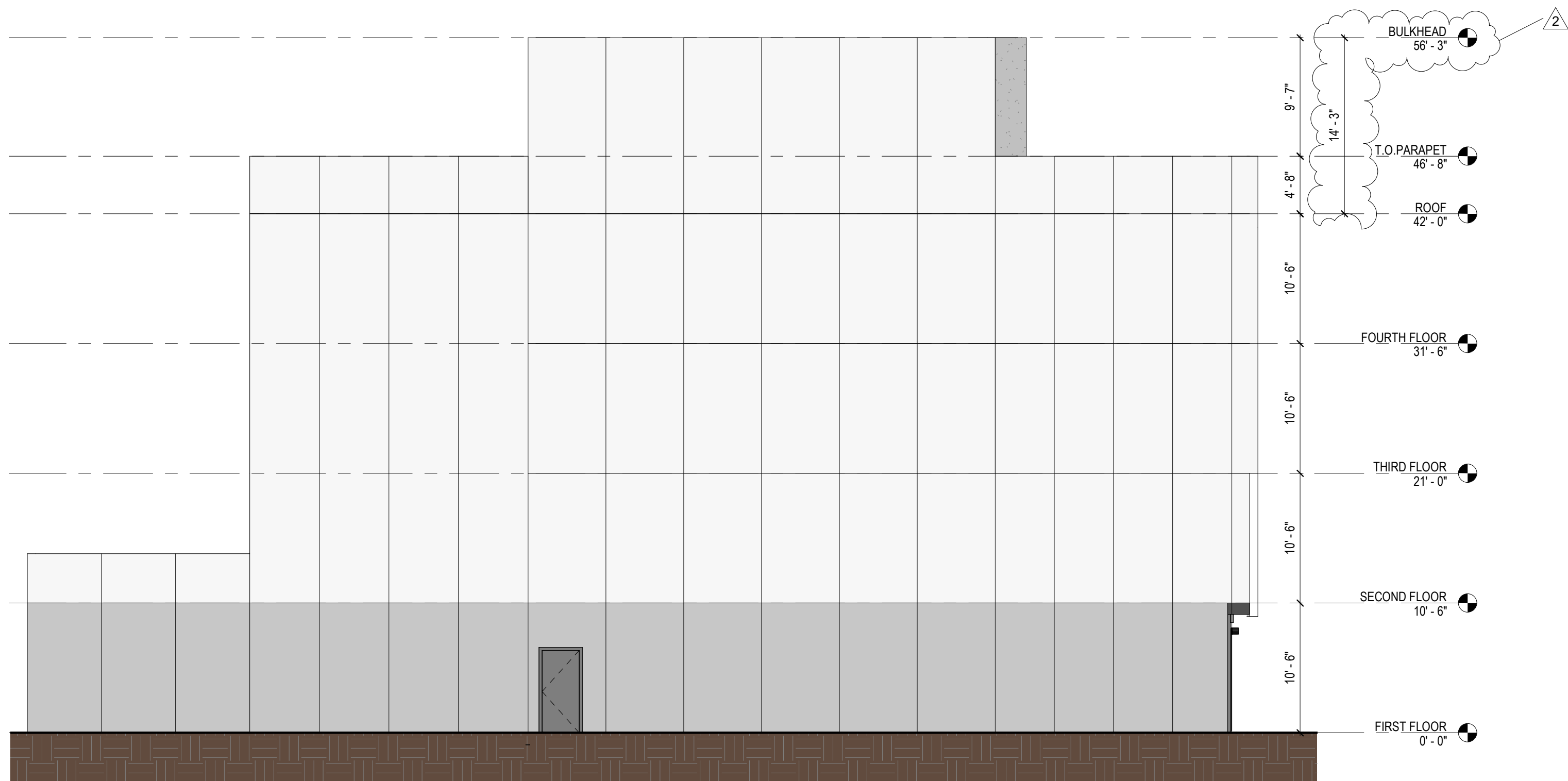

④ OVERALL WEST ELEVATION
1/8" = 1'-0"

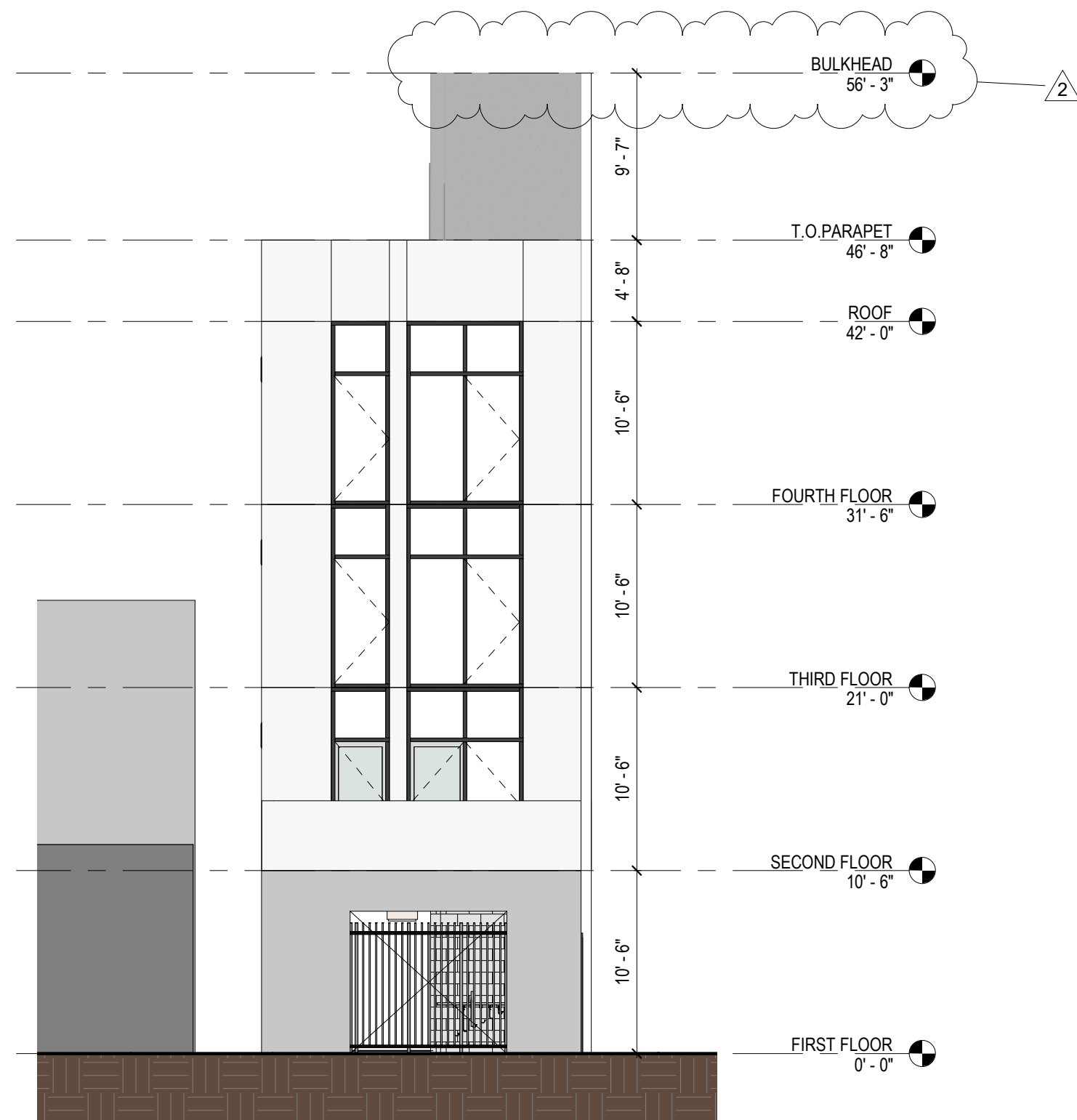

② OVERALL NORTH ELEVATION
1/8" = 1'-0"

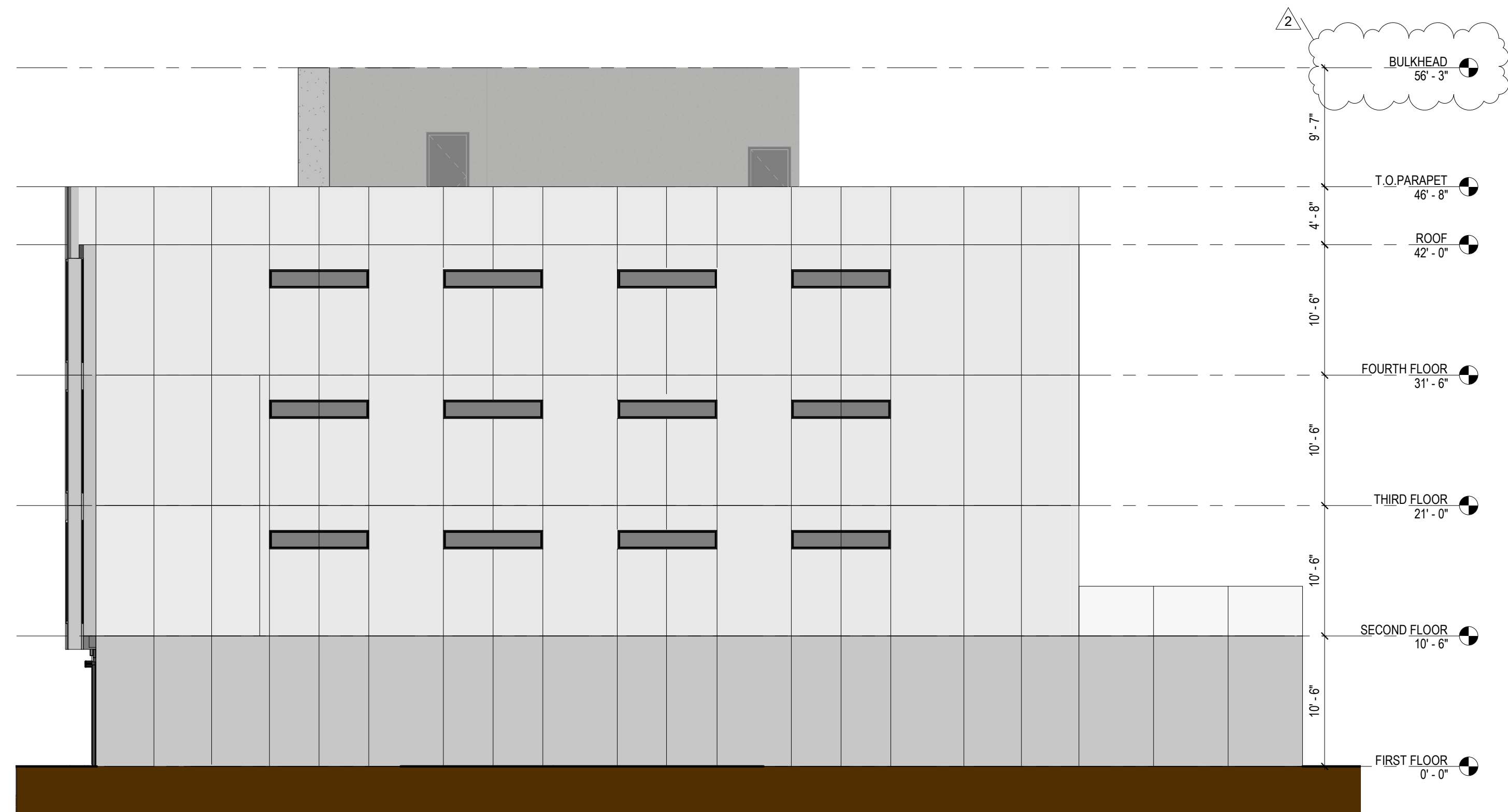

③ OVERALL EAST ELEVATION
1/8" = 1'-0"

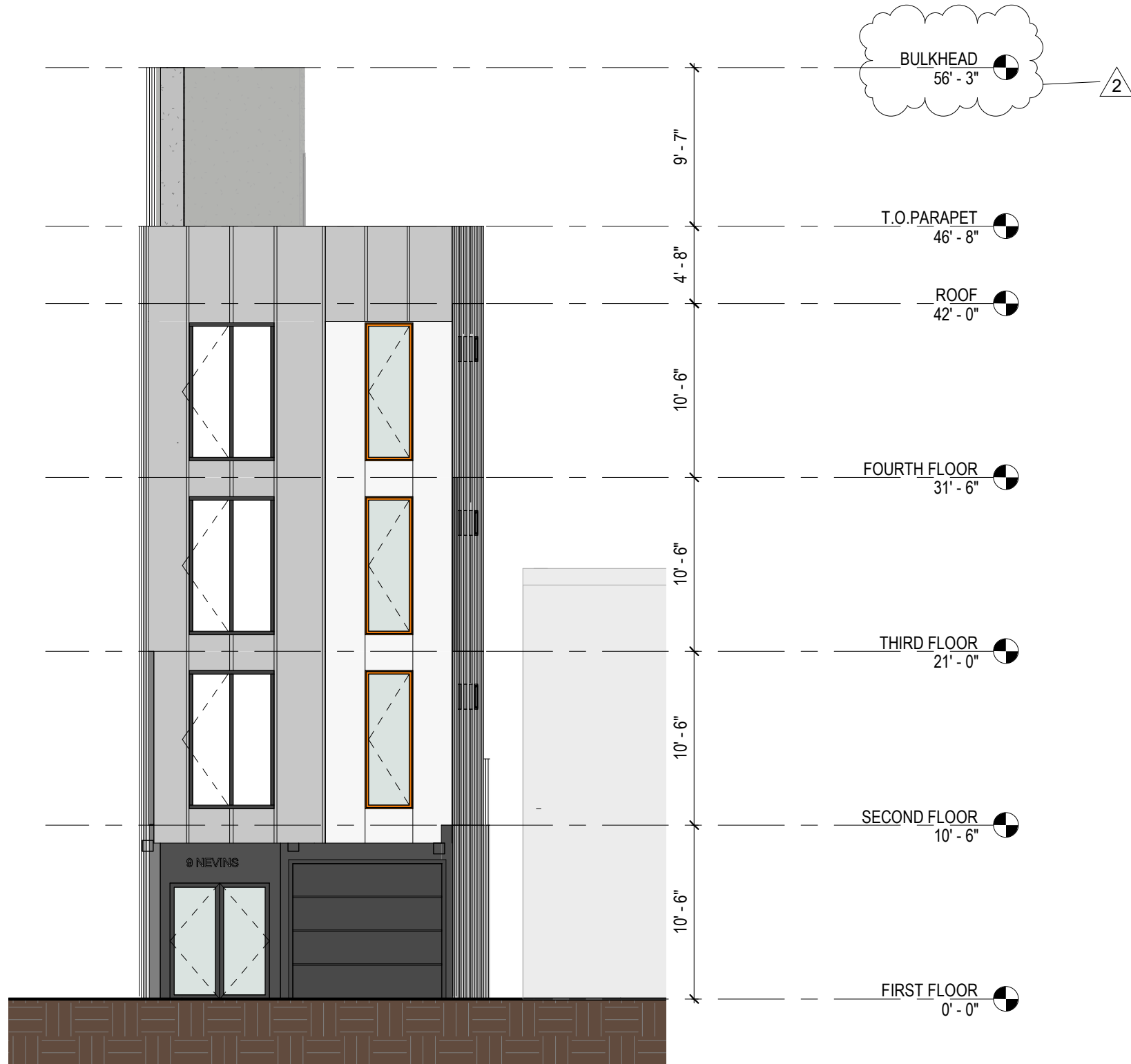

① OVERALL SOUTH ELEVATION
1/8" = 1'-0"

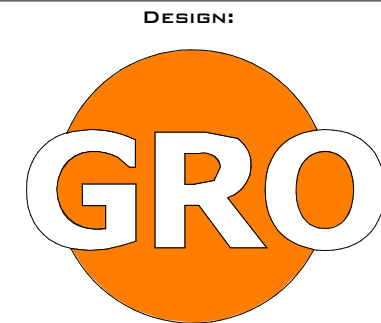

GRO Architects PLLC
264 Water Street, 1M
New York, New York 10038
t 212.346.0705
f 646.357.9730
e nicole@groarc.com
w www.groarc.com

Richard Garber, AIA
NJ License #
21AI01735200
Nicole Robertson, AIA
NJ License #
21AI01651100

PROJECT:
NEW CONSTRUCTION
9 NEVINS STREET

JERSEY CITY, NJ 07306
BLOCK:15004 LOT:4

CLIENT:
HUDSON HOME BUILDERS, LLC
730 BERGEN AVE. JERSEY CITY, NJ
07306
T:(201) 852-2989
Email: VFC.construction@gmail.com

CONSULTANTS:
CIVIL ENGINEER:
EDWIN A REIMON, PE, CME
251 RIDGE ROAD
LYNDHURST, NJ 07071
T: (201) 686-9066
E: REIMON5@MSN.COM

PLANNER:
SAMUAL R. BELLAMY, AICP
DRESDNER ROBIN
1 EVERTRUST PLAZA #901
JERSEY CITY, NJ 07302
(201) 217-9200
SBELLAMY@DRESDNERROBIN.COM

ZONING SUBMISSION: 21 FEBRUARY 2020

PLANNING SUBMISSION: 28 AUGUST 2019

PERMIT SUBMISSION: TBD

PROGRESS: 2 DECEMBER 2020

REVISIONS		
NO.	DATE	DESCRIPTION
1	02/21/20	REVIEW AGENT SUBMISSION
2	05/15/20	INTERNAL COORDINATION SET

PROJECT NUMBER: DRAWN BY:
NR RG NC AG

DESIGNED BY: CHECKED BY:
NR RG RG NR

SHEET TITLE:
OVERALL BUILDING
ELEVATIONS

SHEET NO.: PAGE NO.:

A-200 rev:2

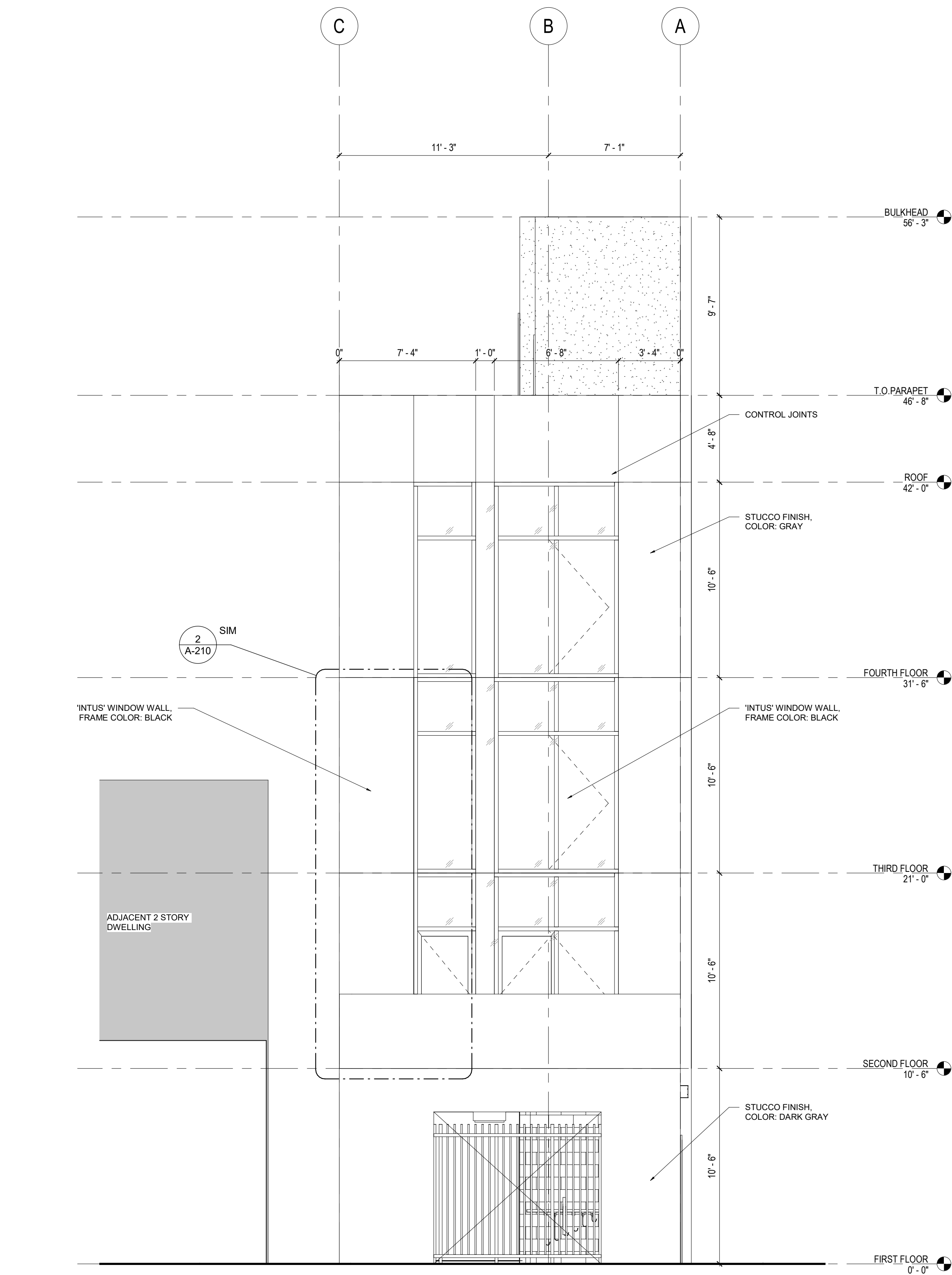

1 NORTH ELEVATION
1/4" = 1'-0"

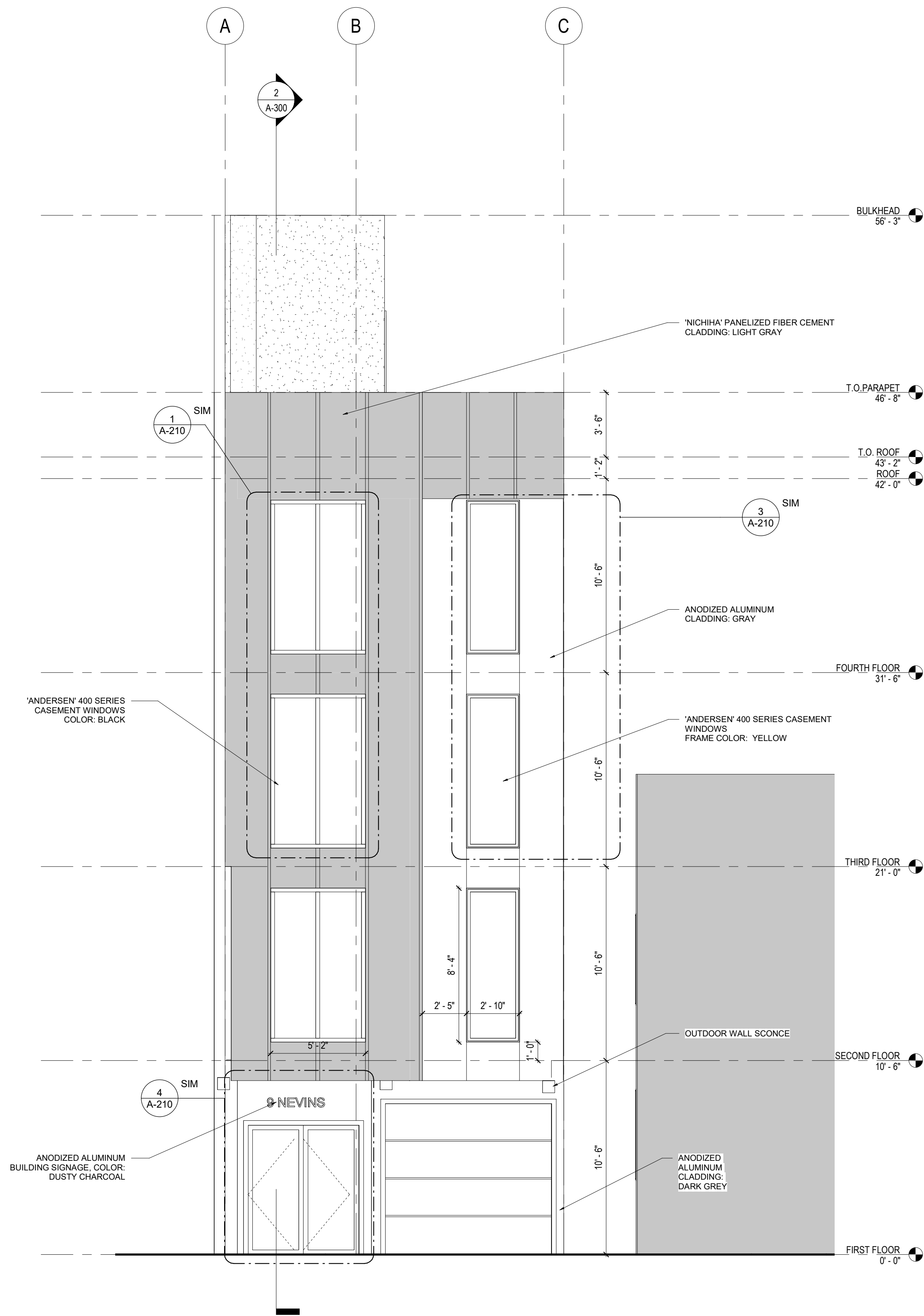

2 SOUTH ELEVATION
1/4" = 1'-0"

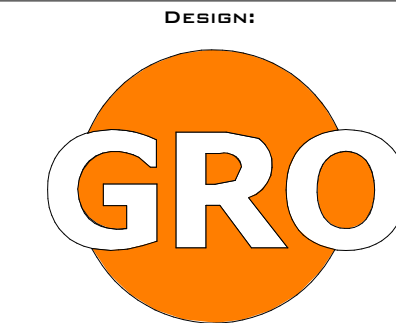

GRO Architects PLLC
264 Water Street, 1M
New York, New York 10038
t 212.346.0705
f 646.357.9730
e nicole@groarc.com
w www.groarc.com

Richard Garber, AIA
NJ License #
21AI01735200
Nicole Robertson, AIA
NJ License #
21AI01651100

PROJECT:
NEW CONSTRUCTION
9 NEVINS STREET

JERSEY CITY, NJ 07306
BLOCK:15004 LOT:4

CLIENT:
HUDSON HOME BUILDERS, LLC
730 BERGEN AVE. JERSEY CITY, NJ
07306
T:(201) 852-2989
Email: VFC.construction@gmail.com

CONSULTANTS:
CIVIL ENGINEER:
EDWIN A REIMON, PE, CME
251 RIDGE ROAD
LYNDHURST, NJ 07071
T: (201) 686-9066
E: REIMON5@MSN.COM

PLANNER:
SAMUAL R. BELLAMY, AICP
DRESDNER ROBIN
1 EVERTRUST PLAZA #901
JERSEY CITY, NJ 07302
(201) 217-9200
SBELLAMY@DRESDNERROBIN.COM

ZONING SUBMISSION: 21 FEBRUARY 2020

PLANNING SUBMISSION: 28 AUGUST 2019

PERMIT SUBMISSION: TBD

PROGRESS: 2 DECEMBER 2020

REVISIONS		
NO.	DATE	DESCRIPTION
1	02/21/20	REVIEW AGENT SUBMISSION
2	05/15/20	INTERNAL COORDINATION SET

PROJECT NUMBER: DRAWN BY:
NC AG

DESIGNED BY: CHECKED BY:
NR RG RG NR

SHEET TITLE:
BUILDING ELEVATIONS

SHEET NO.: PAGE NO.:

A-201 rev:2

OWNERSHIP OF DOCUMENTS NOTICE:
Drawings and specifications as instruments of service are the exclusive property of this Architect whether the project for which they were prepared is executed or not. These documents are not to be used by the project owner or any other entity on any other projects or for any extensions, additions or alterations to the original project, except by written authorization and permission from an agreement with the Architect.



Richard Garber, AIA
NJ License #
21A101735200
Nicole Robertson, AIA
NJ License #
21A101651100

PROJECT:
NEW CONSTRUCTION
9 NEVINS STREET

JERSEY CITY, NJ 07306

BLOCK:15004 LOT:4

CLIENT:
HUDSON HOME BUILDERS, LLC
730 BERGEN AVE. JERSEY CITY, NJ
07306
T:(201) 852-2989
Email: VFC.construction@gmail.com

CIVIL ENGINEER:
EDWIN A REIMON, PE, CME
251 RIDGE ROAD
LYNDHURST, NJ 07071
T: (201) 686-9066
E: REIMON5@MSN.COM

PLANNER:
SAMUAL R. BELLAMY, AICP
DRESDNER ROBIN
1 EVERTRUST PLAZA #901
JERSEY CITY, NJ 07302
(201) 217-9200
SBELLAMY@DRESDNERROBIN.COM

ZONING SUBMISSION: 21 FEBRUARY 2020

PLANNING SUBMISSION:	28 AUGUST 2019
----------------------	----------------

PERMIT SUBMISSION:	TBD
--------------------	-----

PROGRESS:	2 DECEMBER 2020
-----------	-----------------

REVISIONS		
NO.	DATE	DESCRIPTION
1	02/21/20	REVIEW AGENT SUBMISSION
2	05/15/20	INTERNAL COORDINATION SET

PROJECT NUMBER:	DRAWN BY: NC AG
-----------------	--------------------

DESIGNED BY: NR RG	CHECKED BY: RG NR
-----------------------	----------------------

SHEET TITLE:
BUILDING ELEVATIONS

SHEET NO.: PAGE NO.:

A-202 rev:2

OWNERSHIP OF DOCUMENTS NOTICE:
Drawings and specifications as instruments of service are the exclusive property of this Architect whether the project for which they were prepared is executed or not. These documents are not to be used by the project owner or any other entity on any other project or for any extensions, additions or alterations to the original project, except by written authorization and permission from an agreement with the Architect.

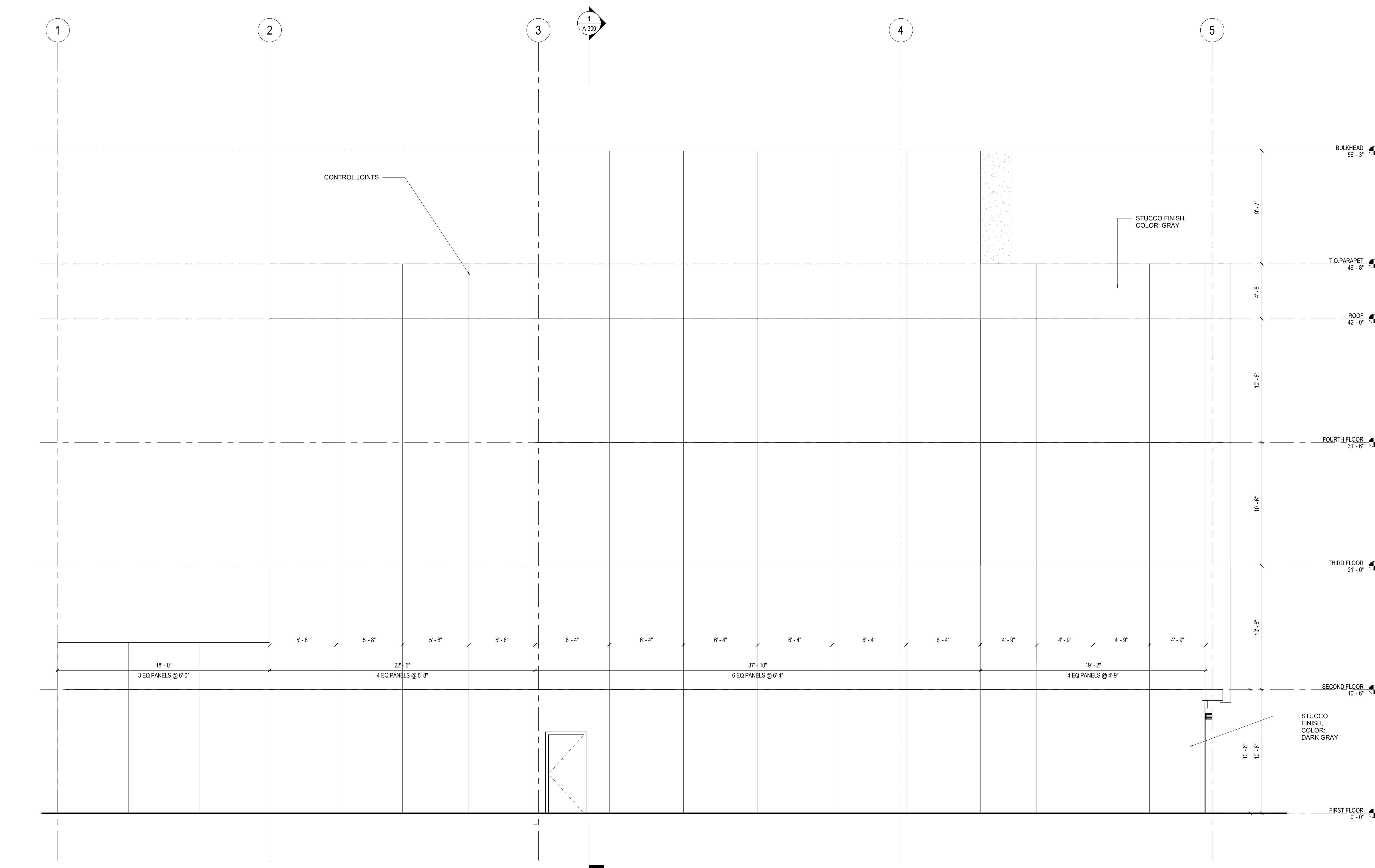

① WEST ELEVATION
1/4" = 1'-0"

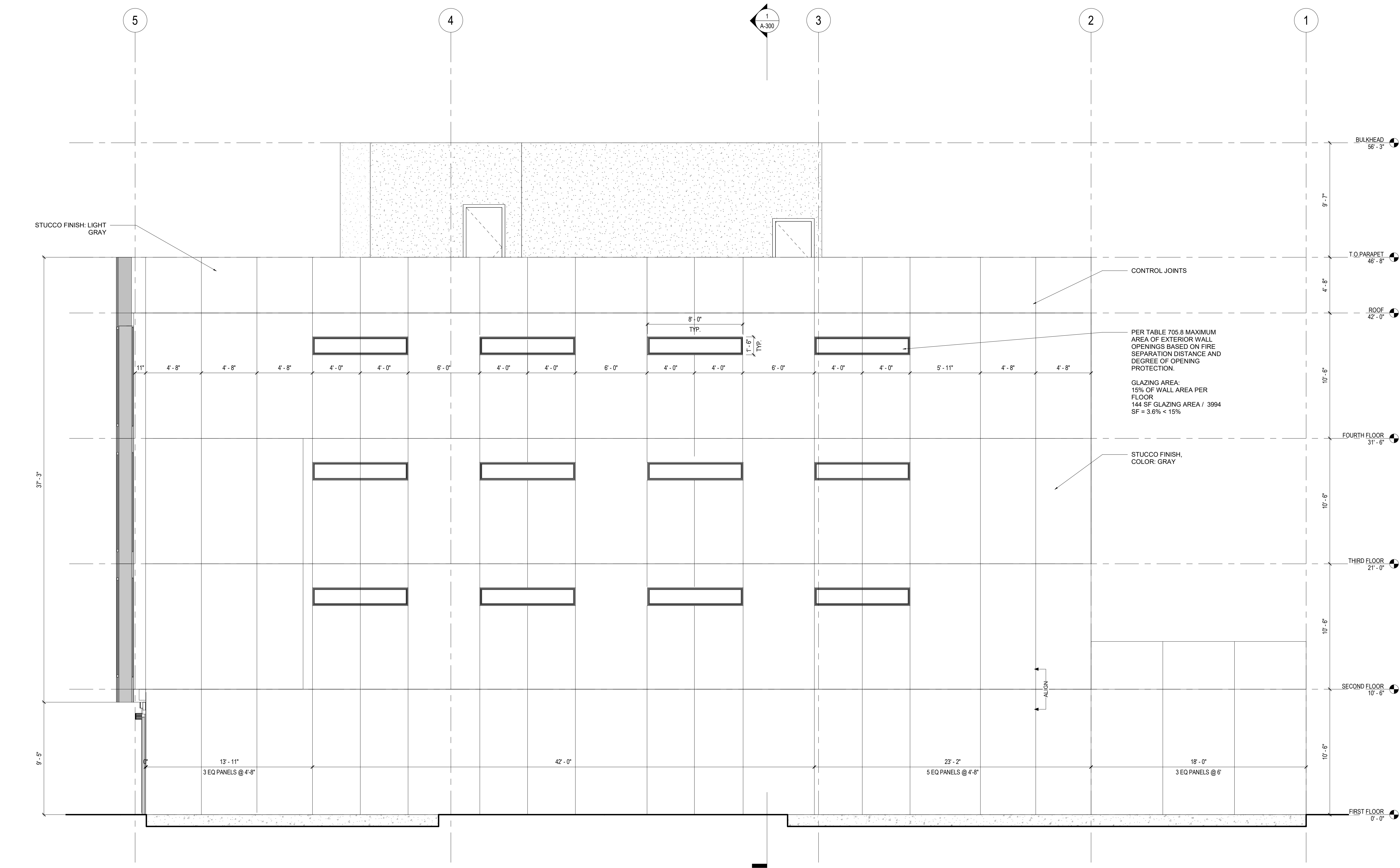

1 EAST ELEVATION
1/4" = 1'-0"



GRO Architects PLLC
264 Water Street, 1M
New York, New York 10038
t 212.346.0705
f 646.357.9730
e nicole@groarc.com
w www.groarc.com

Richard Garber, AIA
NJ License #
21AI01735200
Nicole Robertson, AIA
NJ License #
21AI01651100

PROJECT:
NEW CONSTRUCTION
9 NEVINS STREET

JERSEY CITY, NJ 07306
BLOCK:15004 LOT:4

CLIENT:
HUDSON HOME BUILDERS, LLC
730 BERGEN AVE. JERSEY CITY, NJ
07306
T:(201) 852-2989
Email: VFC.construction@gmail.com

CONSULTANTS:
CIVIL ENGINEER:
EDWIN A REIMON, PE, CME
251 RIDGE ROAD
LYNDHURST, NJ 07071
T: (201) 686-9066
E: REIMON5@MSN.COM

PLANNER:
SAMUAL R. BELLAMY, AICP
DRESDNER ROBIN
1 EVERTRUST PLAZA #901
JERSEY CITY, NJ 07302
(201) 217-9200
SBELLAMY@DRESDNERROBIN.COM

ZONING SUBMISSION: 21 FEBRUARY 2020

PLANNING SUBMISSION: 28 AUGUST 2019

PERMIT SUBMISSION: TBD

PROGRESS: 2 DECEMBER 2020

REVISIONS		
NO.	DATE	DESCRIPTION
1	02/21/20	REVIEW AGENT SUBMISSION
2	05/15/20	INTERNAL COORDINATION SET

PROJECT NUMBER: DRAWN BY:
NR RG NC AG

DESIGNED BY: CHECKED BY:
NR RG RG NR

SHEET TITLE:
BUILDING ELEVATIONS

SHEET NO.: PAGE NO.:

A-203 rev:2