

GENERAL NOTES:

THIS SURVEY WAS MADE AT THE REQUEST OF DIVYESH GAGAI, AND FOLLOWS THE INSTRUCTIONS THEREIN CONTAINED. IT IS NONTRANSFERABLE AND IS SUBJECT TO THE FACTS REVEALED BY AN ACCURATE AND COMPLETE TITLE SEARCH.

THIS SURVEY IS AN EXPRESSION OF PROFESSIONAL OPINION BY THE SURVEYOR, WHICH IS BASED UPON HIS KNOWLEDGE, INFORMATION AND BELIEF, AND AS SUCH IT DOES NOT CONSTITUTE A WARRANTY OR GUARANTEE EXPRESSED OR IMPLIED.

BEARINGS ARE RELATIVE AND BASED ON TITLE INFORMATION SUPPLIED BY THE CLIENT. THE AREA OF THE SITE IS 3,750.0 SQ. FT. (0.08 ACRE). THE SPOT ELEVATIONS SHOWN HEREON ARE BASED ON AN ASSUMED VERTICAL DATUM.

A WRITTEN "WAIVER AND DIRECTION NOT TO SET CORNER MARKERS," HAS BEEN OBTAINED FROM THE ULTIMATE USER PURSUANT TO P.L. 2003, c.14 (N.J.S.A. 45:8-36.3) AND N.J.A.C. 13:40-5.1(d).

THE UTILITIES SHOWN HEREON ARE BASED ON OBSERVABLE CONDITIONS AND MUNICIPAL RECORDS. THE ACTUAL LOCATIONS, SIZES AND CONDITIONS OF THE LINES SHOULD BE CONFIRMED BY THE UTILITY PROVIDERS AND A MARK-OUT PERFORMED PRIOR TO ANY DESIGN, EXCAVATION OR CONSTRUCTION.

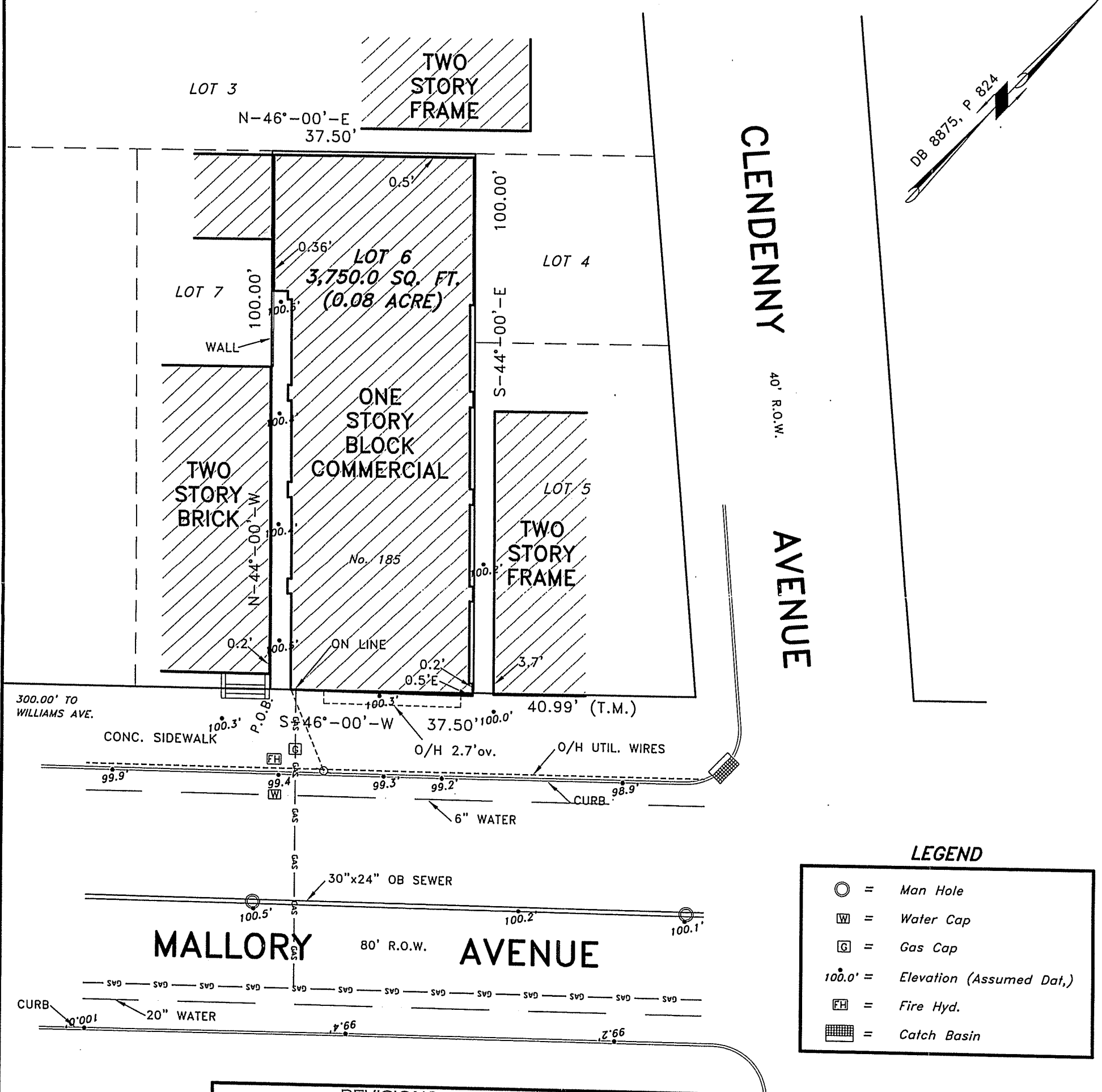

LEGEND

- = Man Hole
- W = Water Cap
- G = Gas Cap
- 100.0' = Elevation (Assumed Dat.)
- FH = Fire Hyd.
- ▒ = Catch Basin

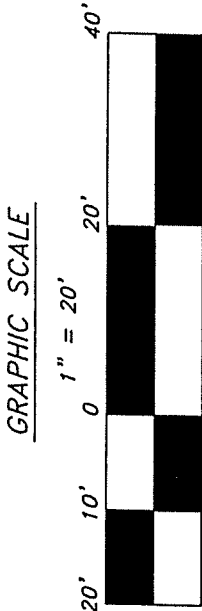

REVISIONS	
DATE	COMMENT
JOSEPH T. CAULFIELD PROFESSIONAL LAND SURVEYOR N.J. LICENSE NO.: 37579	

DRAWN BY:

CHECKED BY:
JC

APPROVED:
JC

MAP OF SURVEY OF PROPERTY LOCATED AT
LOT 6, IN BLOCK 19106 (PRIOR BLOCK 1756),
JERSEY CITY, HUDSON COUNTY, NEW JERSEY

185 MALLORY AVENUE, JERSEY CITY, NJ

CAULFIELD ASSOCIATES, LLP.
PROFESSIONAL LAND SURVEYORS
132 MADISON STREET
HOBOKEN, NEW JERSEY 07030

TEL.
(201) 792-0445

FAX
(201) 792-7714

SCALE: 1"=20' DATE: 05-14-19 JOB NO.: SHEET NO.: 1 OF 1

THIS SURVEY WAS MADE AT THE REQUEST OF DIVYESH GAGAI, AND FOLLOWS THE INSTRUCTIONS THEREIN CONTAINED. IT IS NONTRANSFERABLE AND IS SUBJECT TO THE FACTS REVEALED BY AN ACCURATE AND COMPLETE TITLE SEARCH.

THIS SURVEY IS AN EXPRESSION OF PROFESSIONAL OPINION BY THE SURVEYOR, WHICH IS BASED UPON HIS KNOWLEDGE, INFORMATION AND BELIEF, AND AS SUCH IT DOES NOT CONSTITUTE A WARRANTY OR GUARANTEE EXPRESSED OR IMPLIED.

BEARINGS ARE RELATIVE AND BASED ON TITLE INFORMATION SUPPLIED BY THE CLIENT. THE AREA OF THE SITE IS 3,750.0 SQ. FT. (0.08 ACRE). THE SPOT ELEVATIONS SHOWN HEREON ARE BASED ON AN ASSUMED VERTICAL DATUM.

A WRITTEN "WAIVER AND DIRECTION NOT TO SET CORNER MARKERS," HAS BEEN OBTAINED FROM THE ULTIMATE USER PURSUANT TO P.L. 2003, c.14 (N.J.S.A. 45:8-36.3) AND N.J.A.C. 13:40-5.1(d).

THE UTILITIES SHOWN HEREON ARE BASED ON OBSERVABLE CONDITIONS AND MUNICIPAL RECORDS. THE ACTUAL LOCATIONS, SIZES AND CONDITIONS OF THE LINES SHOULD BE CONFIRMED BY THE UTILITY PROVIDERS AND A MARK-OUT PERFORMED PRIOR TO ANY DESIGN, EXCAVATION OR CONSTRUCTION.

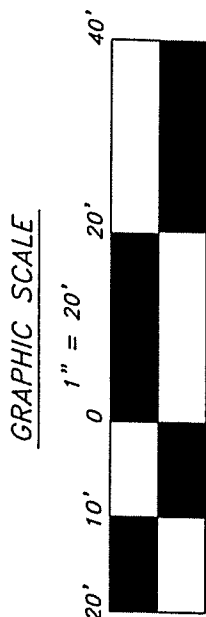
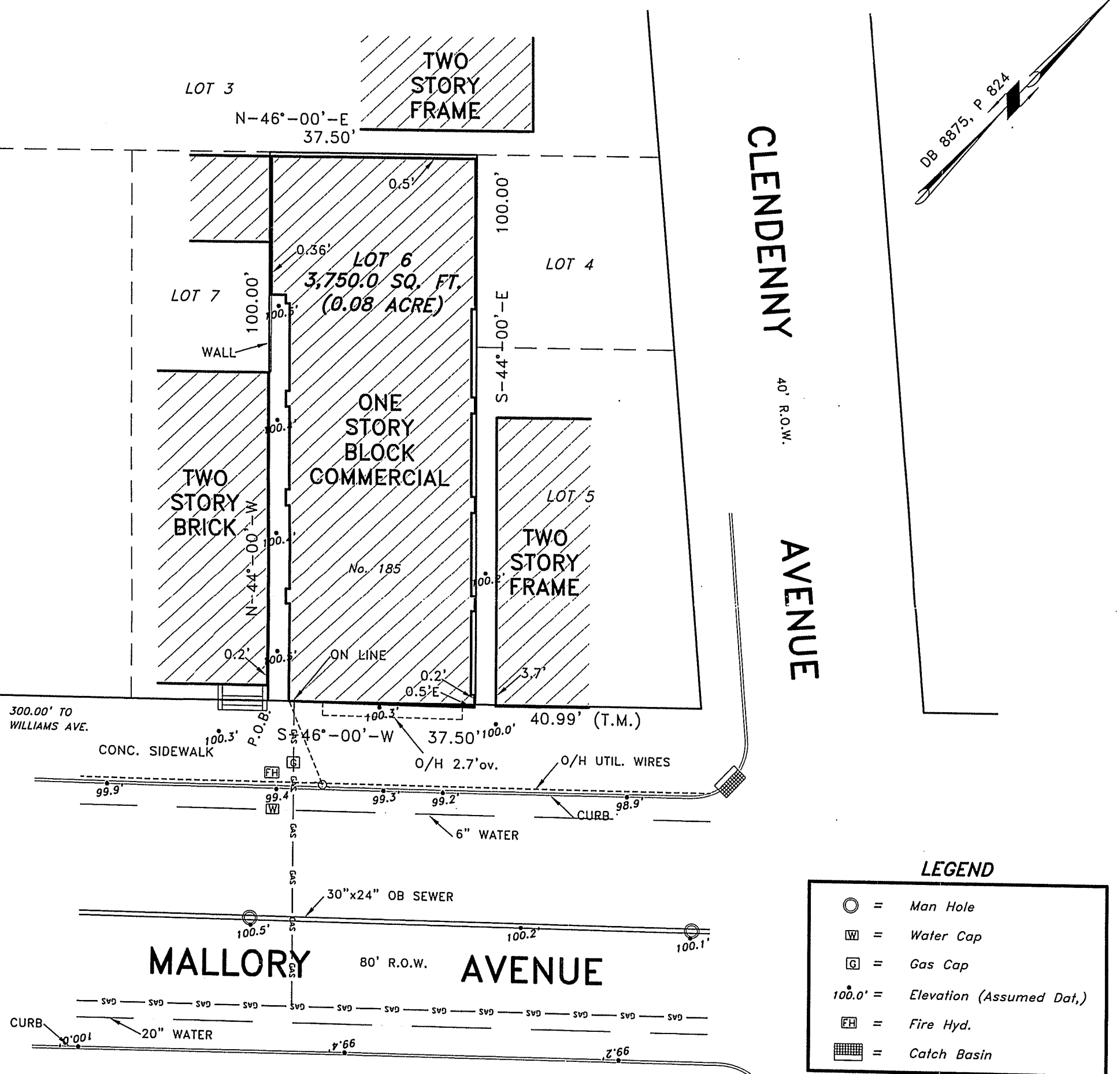

REVISIONS	
DATE	COMMENT

	DRAWN BY:
	CHECKED BY:
	JC
	APPROVED:
	JC

JOSEPH T. CAULFIELD
PROFESSIONAL LAND SURVEYOR
N.J. LICENSE NO.: 37579

MAP OF SURVEY OF PROPERTY LOCATED AT
LOT 6, IN BLOCK 19106 (PRIOR BLOCK 1756),
JERSEY CITY, HUDSON COUNTY, NEW JERSEY

185 MALLORY AVENUE, JERSEY CITY, NJ

CAULFIELD ASSOCIATES, LLP.
PROFESSIONAL LAND SURVEYORS
132 MADISON STREET
HOBOKEN, NEW JERSEY 07030

TEL.
(201) 792-0445

FAX
(201) 792-7714

SCALE: 1"=20'

DATE: 05-14-19

JOB NO.:

SHEET NO.: