

4 | PROPOSED BACK ELEVATION

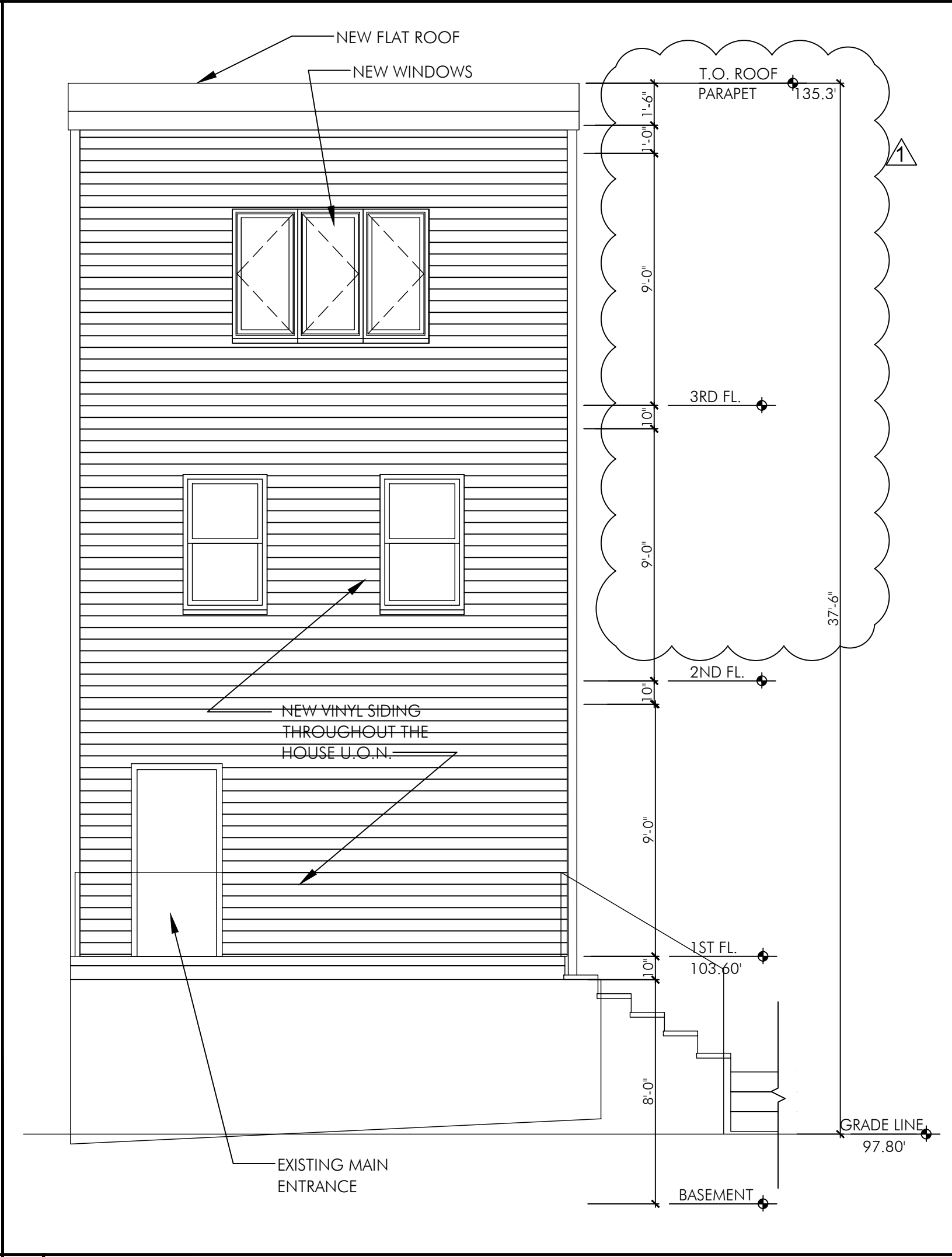

3 | PROPOSED FRONT ELEVATION

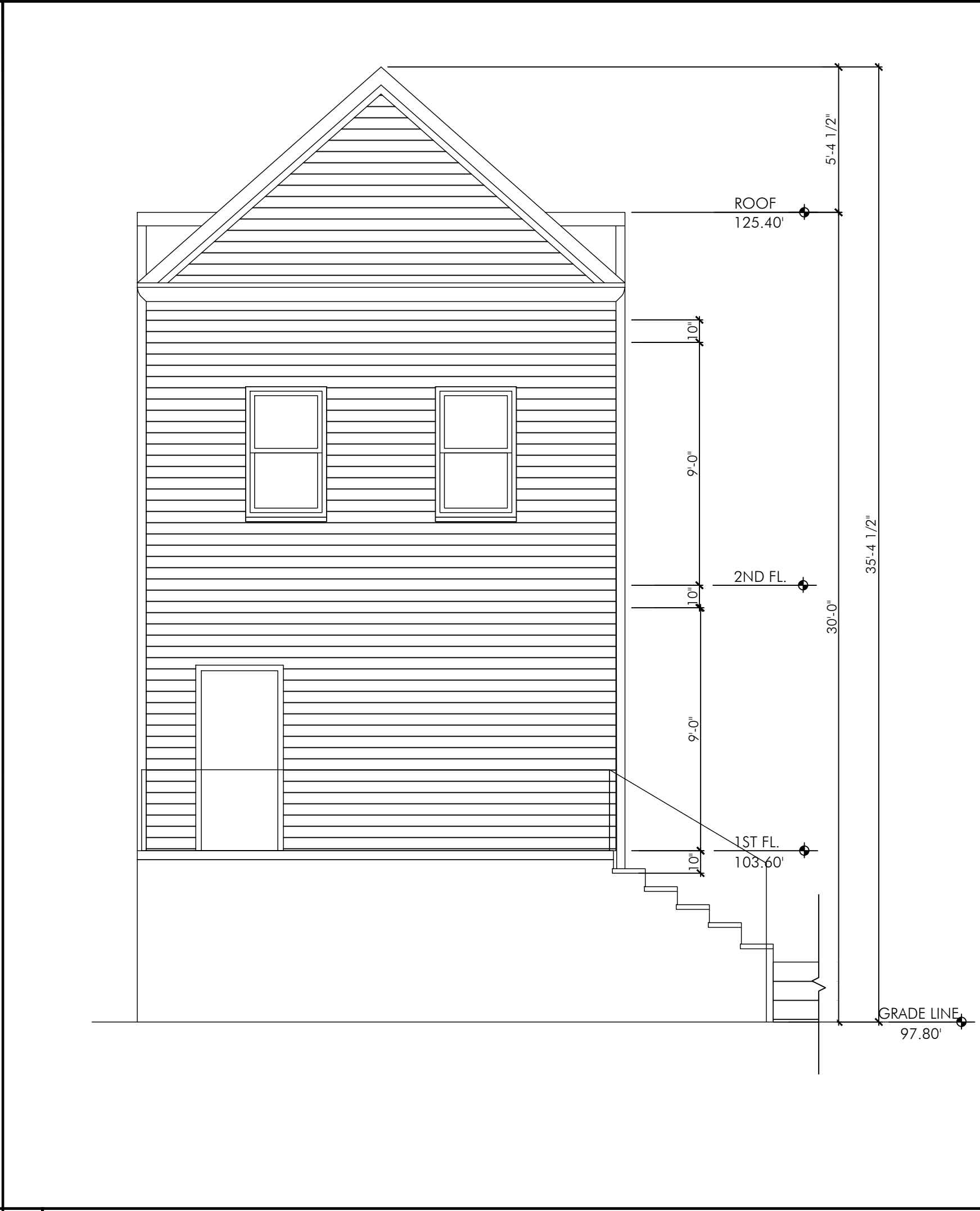

2 | EXISTING FRONT ELEVATION

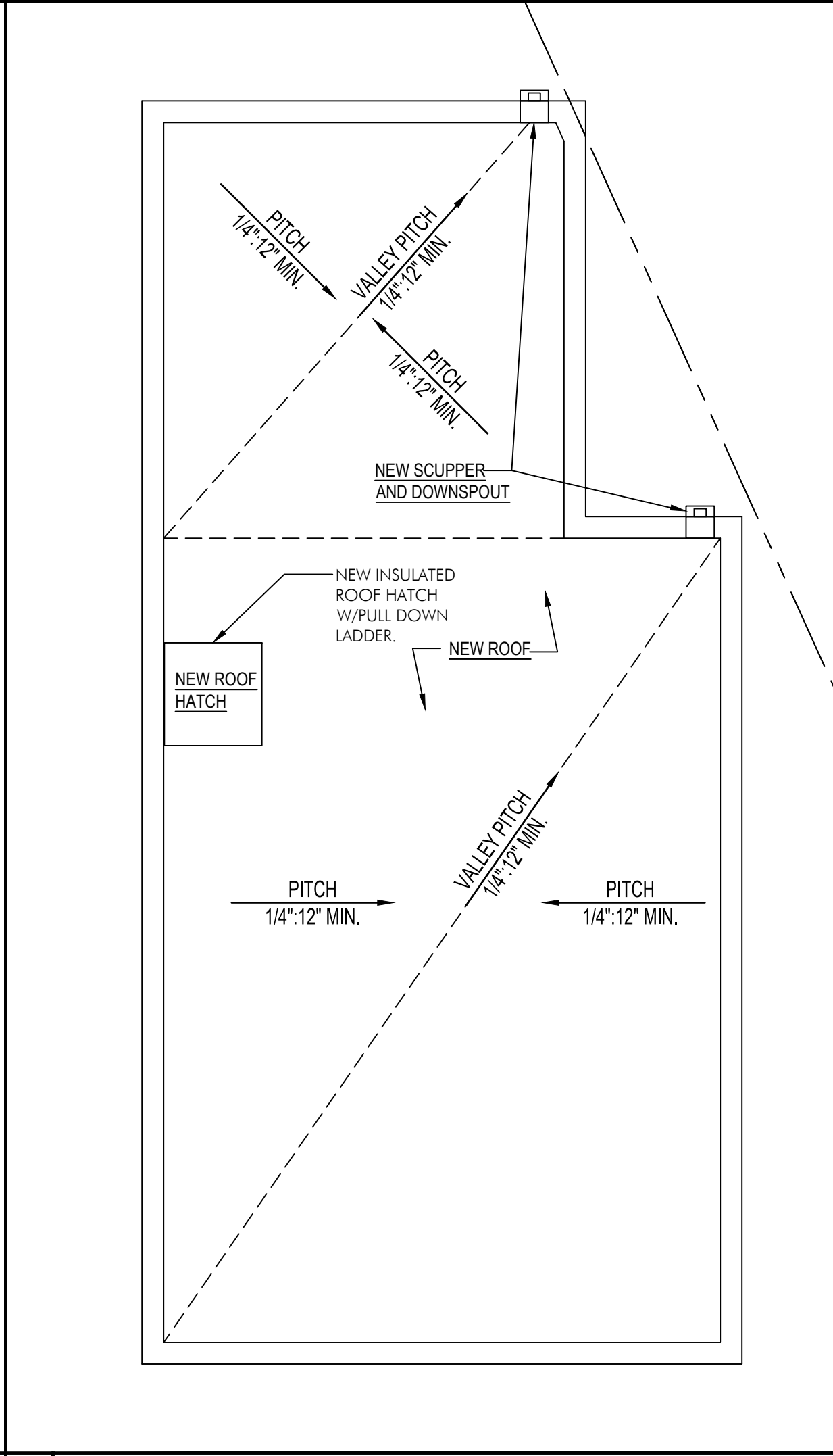

1 | PROPOSED ROOF PLAN

ALL EXISTING SIDES TO BE REMOVED AND REPLACED WITH NEW SIDING FINISHES.

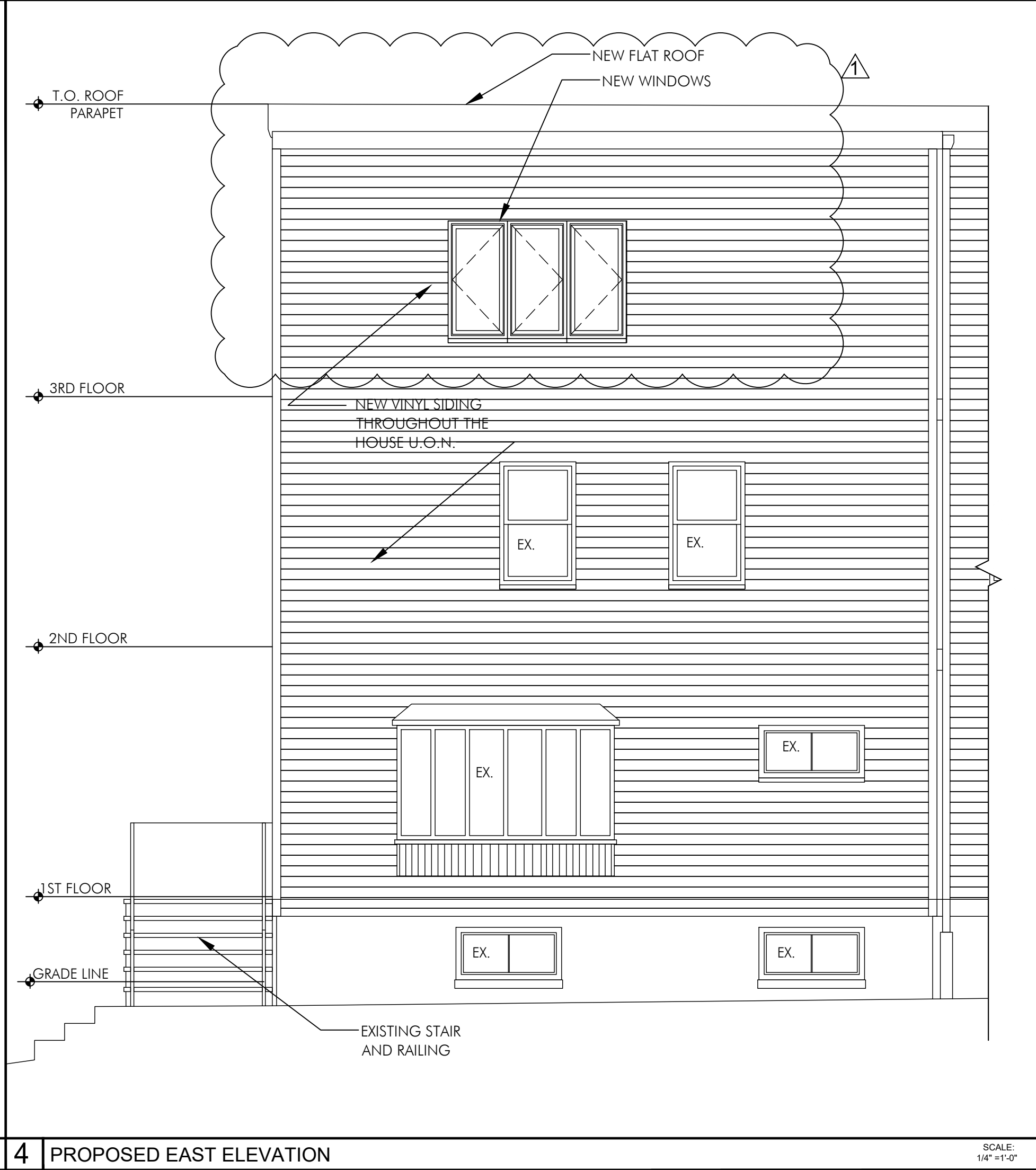

4 | PROPOSED EAST ELEVATION

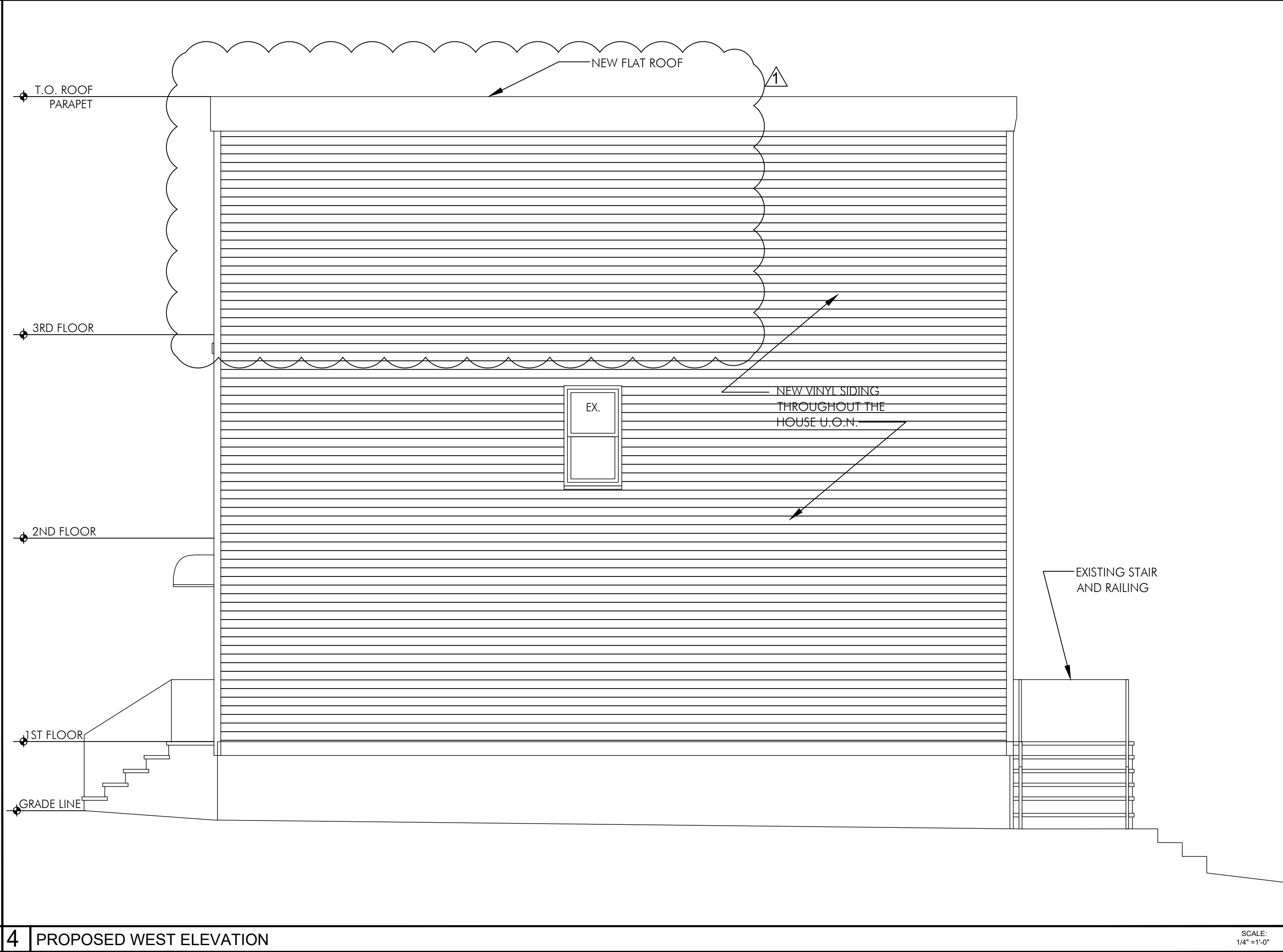

4 | PROPOSED WEST ELEVATION

AAVCON
ARCHITECTURE AND DESIGN

FOR ZONING
APPROVAL ONLY NOT
FOR CONSTRUCTION.

All drawings, specifications, and related documents are copyright of the architect and must be returned upon request. reproductions of drawings, specifications, and related documents in part or whole is forbidden without the architects written permission. AAVCON LLC © 2021.

DRAWINGS PREPARED BY:
AAVCON LLC
239 NEW RD, 109B
PARSIPPANY, NJ 07054
TEL 973 885 5969 FAX 973 917 4199

SEAL:

ARCHITECT OF RECORD:
AFSHAN A. VANDAL AIA LEED AP
NJ LIC. # 17527

NO. DATE COPY / ISSUE:
1. 08/23/2019 ISSUED FOR BOARD HEARING
2. 01/18/2021 ISSUED FOR BOARD HEARING WITH REVISION
3. 02/10/2021 RE-ISSUED FOR BOARD HEARING WITH REVISION

Project name:
**INTERIOR
MODIFICATIONS AND
ADDITION OF HOUSE AT
24 TROY ST, JERSEY
CITY, NJ 07307**

Drawing title:
**PROPOSED EXTERIOR
ELEVATIONS**

Job no.: 200106.00 Scale: **AS NOTED**
NORTH: Drawing no.: **Z-2**