

TOPOGRAPHY OF TAX LOT 29, BLOCK 16902
CITY OF JERSEY CITY, HUDSON CO., N.J.

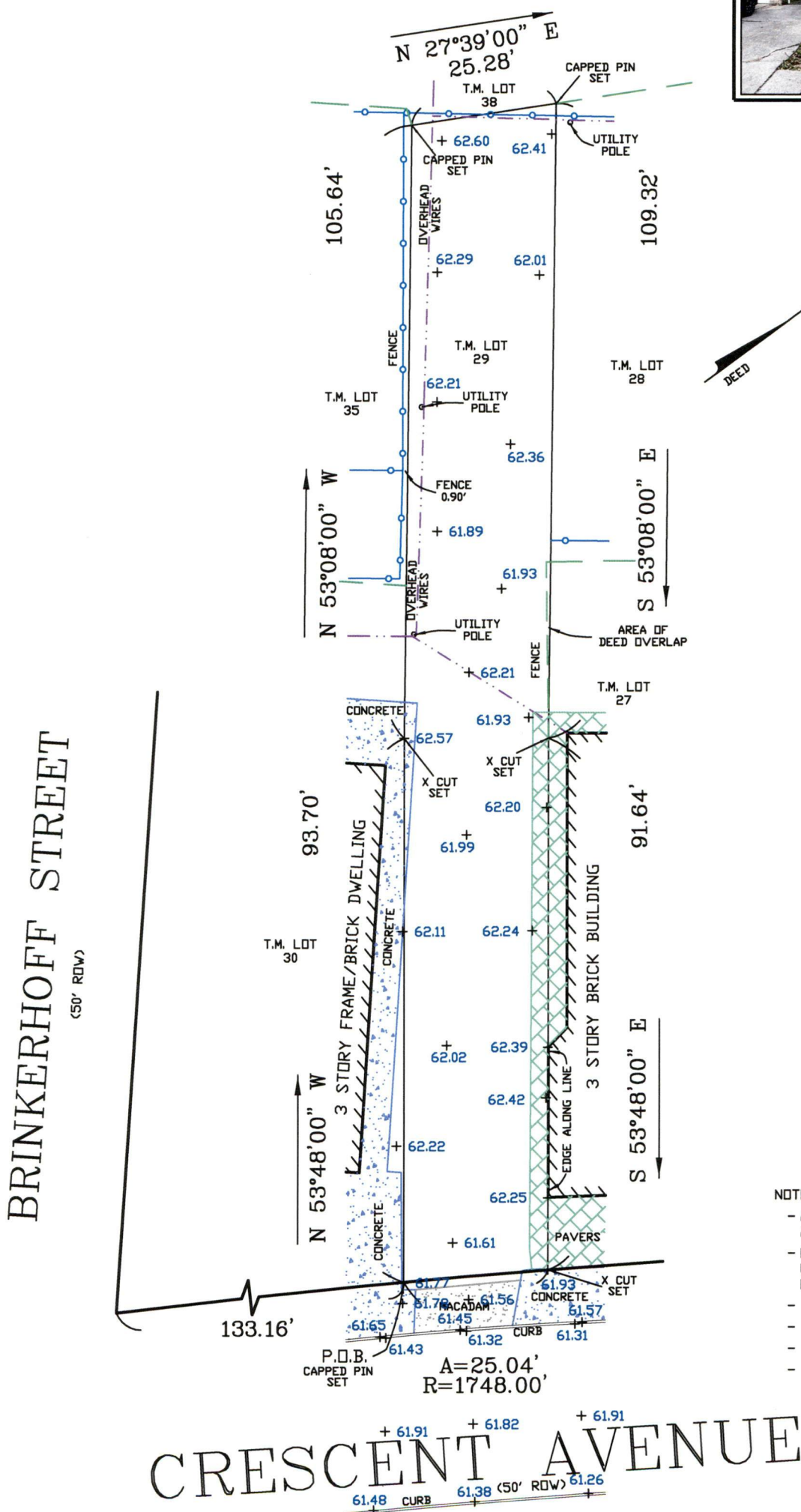

- NOTES:
- ALL ELEVATIONS SHOWN HEREON ARE ON A NAVD88 DATUM
 - ELEVATIONS BROUGHT TO SITE USING GPS EQUIPMENT AND OPUS POST PROCESSING

AREA=4,994 SQ. FT.

CERTIFICATE OF AUTHORIZATION: GA28217600

KTJ ASSOCIATES, LLC
1019 OLD YORK ROAD, NESHANIC STATION, NJ 08853
ANDREW J. KIRTLAND
Professional Land Surveyor No. 24GS04333600
(908)754-7886 phone (908)755-7750 fax

Andrew J. Kirtland

THIS SURVEY CERTIFIED TO:
BAK GROUP, LLC

THIS SURVEY IS SUBJECT TO ANY EASEMENTS OF RECORD AND OTHER PERTINENT FACTS WHICH A TITLE SEARCH MIGHT DISCLOSE. THIS OFFICE MAKES NO DETERMINATION AS TO THE EXISTENCE OF WETLANDS. CERTIFICATION IS MADE ONLY TO ABOVE NAMED PARTIES. NO LIABILITY IS ASSUMED BY SURVEYOR FOR USE OF SURVEY FOR ANY PURPOSE INCLUDING, BUT NOT LIMITED TO, USE OF SURVEY FOR SURVEY AFFADAVIT, RESALE OF PROPERTY, OR CONSTRUCTION, INCLUDING FENCES.

TAX LOT 29	TAX BLOCK 16902	MUNICIPALITY CITY OF JERSEY CITY	CHECKED BY:AK
SCALE: 1"=25'	DATE: 7-28-2021	DRAFTED BY: AK	FILE: 62718 TOPD