

PROJECT LOCATION

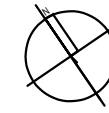

144 ERIE STREET VICINITY MAP

Cornell Residence

144 Erie Street, Jersey City,
New Jersey 07302

ARCHITECT OF RECORD
JAMES CORNELL ARCHITECT
 144 Erie Street, Jersey City, NJ 07302
 T:917.406.0124 www.jamescornell.com

ISSUED/REV.: HPC REAR FACADE 06/07/22



© Copyright 2023 James Cornell Architect
 All Rights Reserved

IT IS A VIOLATION OF THE LAW FOR ANY PERSON, UNLESS ACTING UNDER THE DIRECTION OF THE LICENSED ARCHITECT, TO ALTER AN ITEM IN ANY WAY. IF AN ITEM BEARING THE ARCHITECTURE SEAL OF THE LICENSED ARCHITECT IS ALTERED, THE ALTERING ARCHITECT SHALL AFFIX TO HIS ITEM HIS SEAL AND THE NOTATION "ALTERED BY" FOLLOWED BY HIS SIGNATURE AND THE DATE OF SUCH ALTERATION, AND A SPECIFIC DESCRIPTION OF THE ALTERATION.

SEAL:

SHEET NAME:

PROJECT INFO:	
FILE NAME:	ERIE
DRAWN BY:	TPL
APPROVED BY:	JC
PROJECT NO.:	1700
SCALE:	AS NOTED
LOT/BLOCK:	36/10105

SHEET NUMBER:

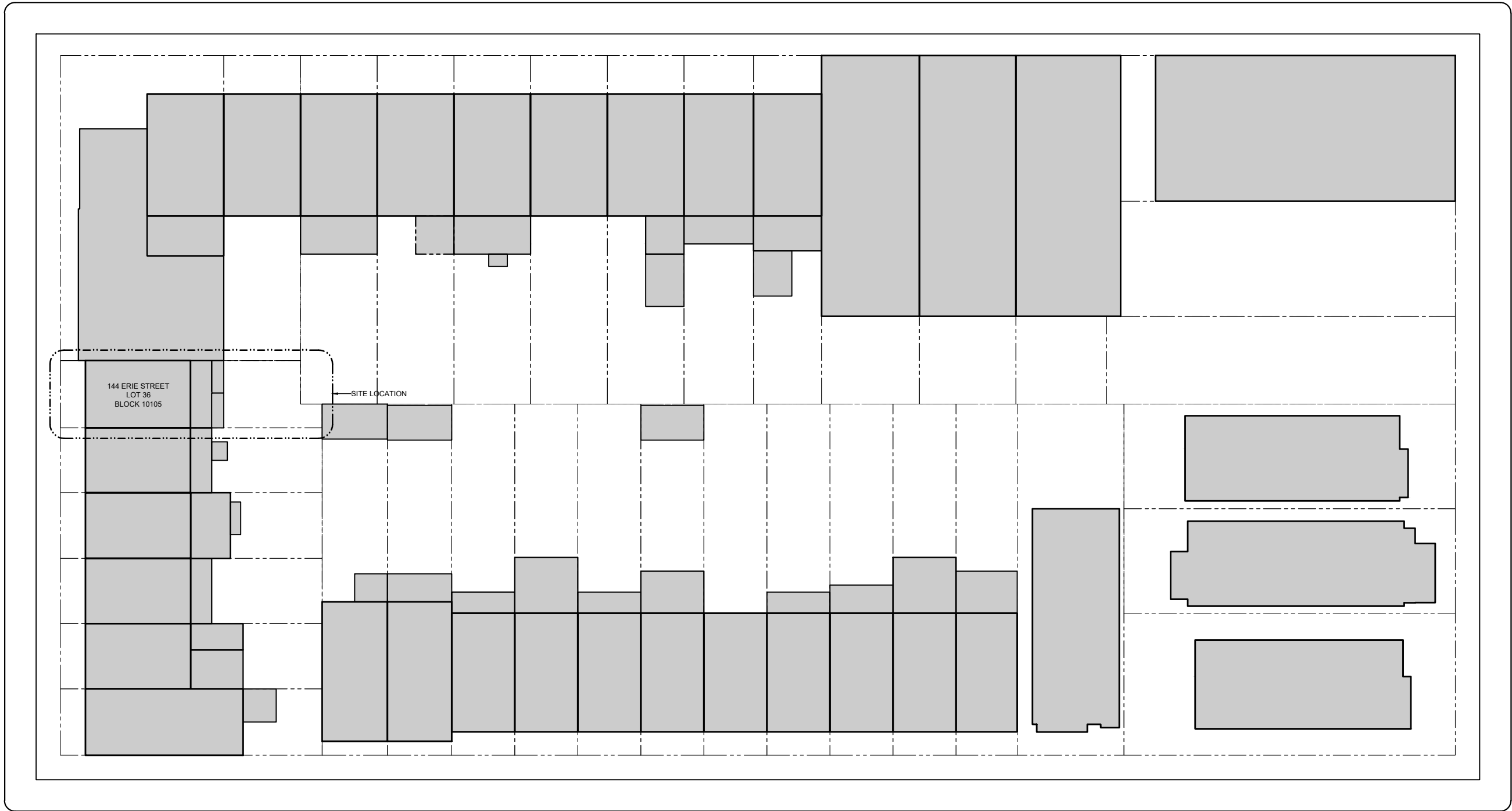

144 ERIE STREET BLOCK PLAN

Cornell Residence

144 Erie Street, Jersey City,
New Jersey 07302

ARCHITECT OF RECORD
JAMES CORNELL ARCHITECT
 144 Erie Street, Jersey City, NJ 07302
 T:917.406.0124 www.jamescornell.com

ISSUED/REV.: HPC REAR FACADE 06/07/22



© Copyright 2023 James Cornell Architect
 All Rights Reserved

IT IS A VIOLATION OF THE LAW FOR ANY PERSON, UNLESS ACTING UNDER THE DIRECTION OF THE LICENSED ARCHITECT, TO ALTER AN ITEM IN ANY WAY. IF AN ITEM BEARING THE ARCHITECTURE SEAL OF THE LICENSED ARCHITECT IS ALTERED, THE ALTERING ARCHITECT SHALL AFFIX TO HIS ITEM HIS SEAL AND THE NOTATION "ALTERED BY" FOLLOWED BY HIS SIGNATURE AND THE DATE OF SUCH ALTERATION, AND A SPECIFIC DESCRIPTION OF THE ALTERATION.

SEAL:

SHEET NAME:

PROJECT INFO:	
FILE NAME:	ERIE
DRAWN BY:	TPL
APPROVED BY:	JC
PROJECT NO.:	1700
SCALE:	AS NOTED
LOT/BLOCK:	36/10105
SHEET NUMBER:	

Cornell Residence

144 Erie Street, Jersey City,
New Jersey 07302

ARCHITECT OF RECORD
JAMES CORNELL ARCHITECT
 144 Erie Street, Jersey City, NJ 07302
 T:917.406.0124 www.jamescornell.com

ISSUED/REV.: HPC REAR FACADE 06/07/22



© Copyright 2023 James Cornell Architect
 All Rights Reserved

IT IS A VIOLATION OF THE LAW FOR ANY PERSON, UNLESS ACTING UNDER THE DIRECTION OF THE LICENSED ARCHITECT, TO ALTER AN ITEM IN ANY WAY. IF AN ITEM BEARING THE ARCHITECTURE SEAL OF THE LICENSED ARCHITECT IS ALTERED, THE ALTERING ARCHITECT SHALL AFFIX TO HIS ITEM HIS SEAL AND THE NOTATION "ALTERED BY" FOLLOWED BY HIS SIGNATURE AND THE DATE OF SUCH ALTERATION, AND A SPECIFIC DESCRIPTION OF THE ALTERATION.

SEAL:

SHEET NAME:

PROJECT INFO:	
FILE NAME:	ERIE
DRAWN BY:	TPL
APPROVED BY:	JC
PROJECT NO.:	1700
SCALE:	AS NOTED
LOT/BLOCK:	36/10105
SHEET NUMBER:	

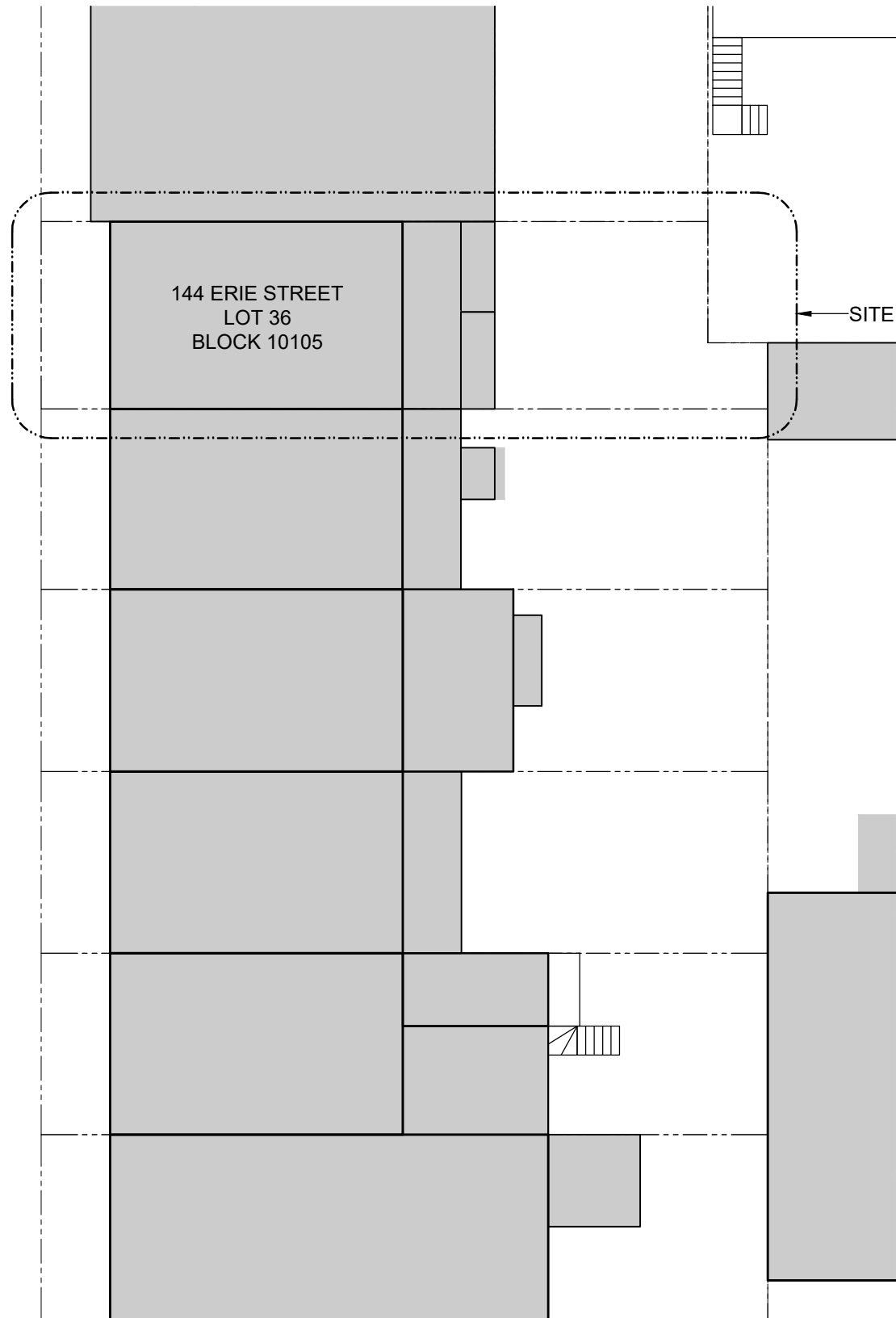

144 ERIE STREET BLOCK PLAN
EXISTING

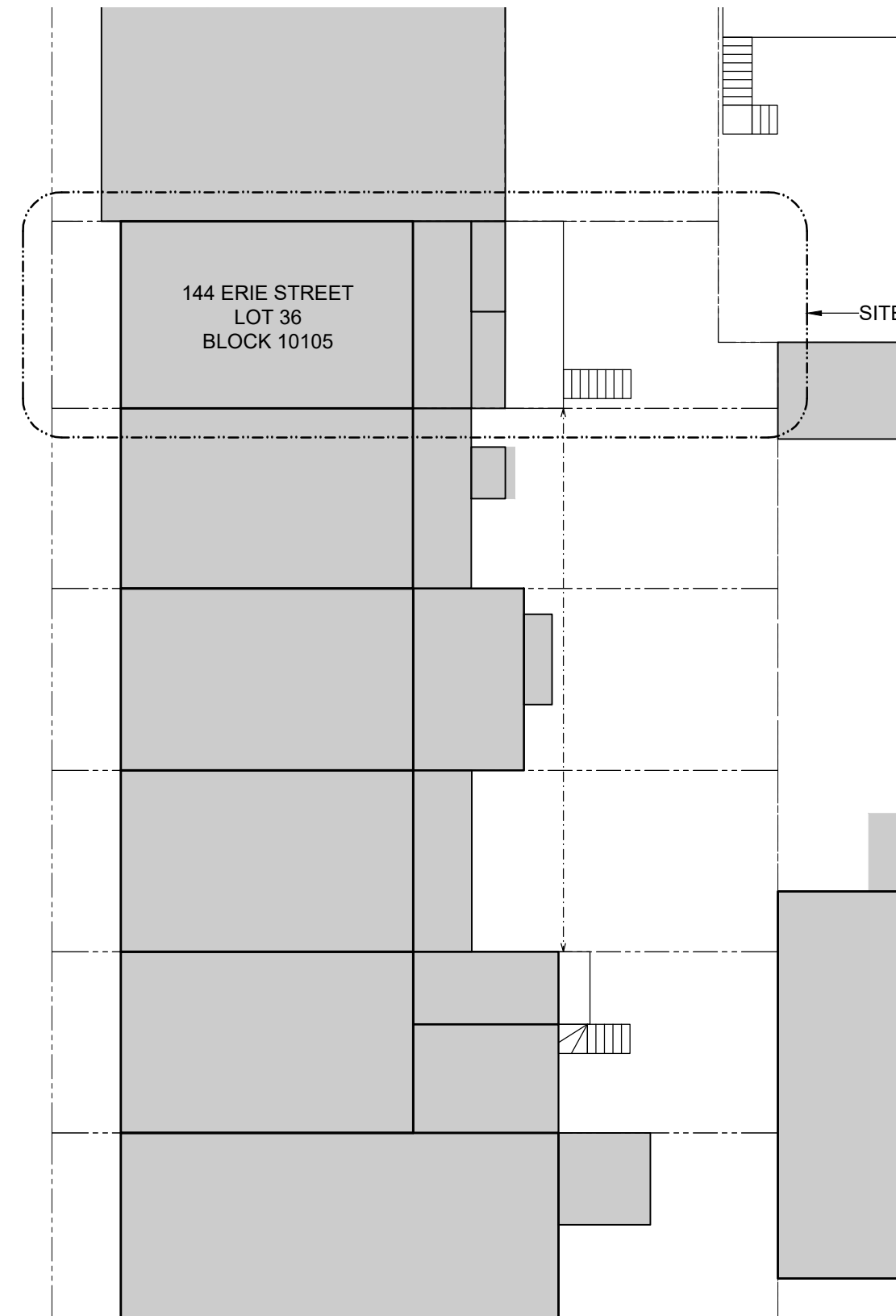

144 ERIE STREET BLOCK PLAN
PROPOSED

ZONING CHART		DISTRICT: HAMILTON PARK HISTORIC DISTRICT			
ARTICLE AND SECTION; BULK & PARKING STANDARDS FOR TOWNHOUSE	REQUIRED/ PERMITTED	EXISTING	PROPOSED	VARIANCE	REMARKS
PERMITTED USES 345-58 B(1)	TOWNHOUSES	TOWNHOUSE	TOWNHOUSE	NO	
MINIMUM LOT AREA 345-58 G(1)	1800sqft	1373sqft	NO CHANGE	NO	
MINIMUM LOT WIDTH 345-58 G(2)	18'-0"	19'-4"	NO CHANGE	NO	
MINIMUM LOT DEPTH 345-58 G(3)	100'-0"	75'-0" IRREGULAR	NO CHANGE	NO	
MINIMUM FRONT YARD SETBACK 345-58 G(4)	MATCH ADJACENT	MATCHES ADJACENT	NO CHANGE	NO	
MAXIMUM FRONT YARD SETBACK 345-58 G(5)	10'-0"	MATCHES ADJACENT	NO CHANGE	NO	
MINIMUM REAR YARD SETBACK 345-58 G(6)	30'-0"	28'-3" IRREGULAR	NO CHANGE (BUILDING)	YES	22'-3" IRREGULAR TO PROPOSED 6'-0" REAR DECK 15'-0" IRREGULAR TO PROPOSED DECK STAIRS
SIDE YARD SETBACK 345-58 G(7)	0'-0"	0'-0"	NO CHANGE	NO	
MAXIMUM BUILDING HEIGHT 345-58 G(8)	40'-0" / 4 STORIES	36'-7" / 4 STORIES	NO CHANGE	NO	
MAXIMUM LOT COVERAGE (BUILDING) 345-58 G(9)	60%	56%	NO CHANGE	NO	
MAXIMUM LOT COVERAGE 345-58 G(10)	80%	67%	77%	NO	
DENSITY; DWELLING UNIT MAXIMUM 345-58 G(11)	75 DWELLING UNITS/ ACRE	75 DWELLING UNITS/ ACRE	NO CHANGE	NO	
PARKING 345-58 G(13)	PROHIBITED	NONE	NO CHANGE	NO	

144 ERIE STREET ZONING CHART

Cornell Residence

144 Erie Street, Jersey City,
New Jersey 07302

ARCHITECT OF RECORD
JAMES CORNELL ARCHITECT
144 Erie Street, Jersey City, NJ 07302
T:917.406.0124 www.jamescornell.com

ISSUED/REV.: HPC REAR FACADE 06/07/22

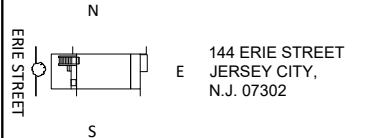

© Copyright 2023 James Cornell Architect
All Rights Reserved

IT IS A VIOLATION OF THE LAW FOR ANY PERSON, UNLESS ACTING UNDER THE DIRECTION OF THE LICENSED ARCHITECT, TO ALTER AN ITEM IN ANY WAY. IF AN ITEM BEARING THE ARCHITECTURE SEAL OF THE LICENSED ARCHITECT IS ALTERED, THE ALTERING ARCHITECT SHALL AFFIX TO HIS ITEM HIS SEAL AND THE NOTATION "ALTERED BY" FOLLOWED BY HIS SIGNATURE AND THE DATE OF SUCH ALTERATION, AND A SPECIFIC DESCRIPTION OF THE ALTERATION.

SEAL:

SHEET NAME:

PROJECT INFO:	
FILE NAME:	ERIE
DRAWN BY:	TPL
APPROVED BY:	JC
PROJECT NO.:	1700
SCALE:	AS NOTED
LOT/BLOCK:	36/10105
SHEET NUMBER:	

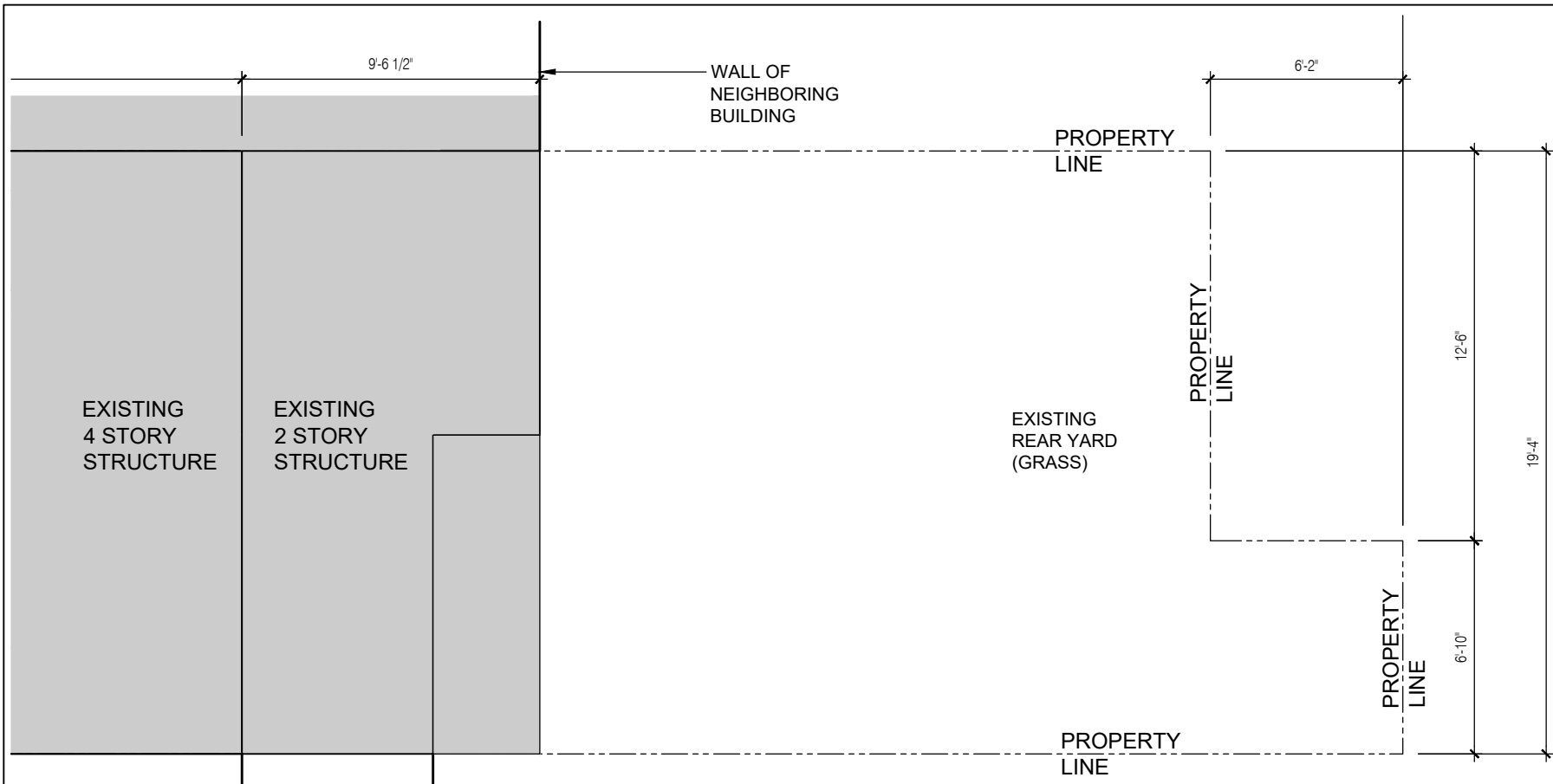

EXISTING REAR YARD

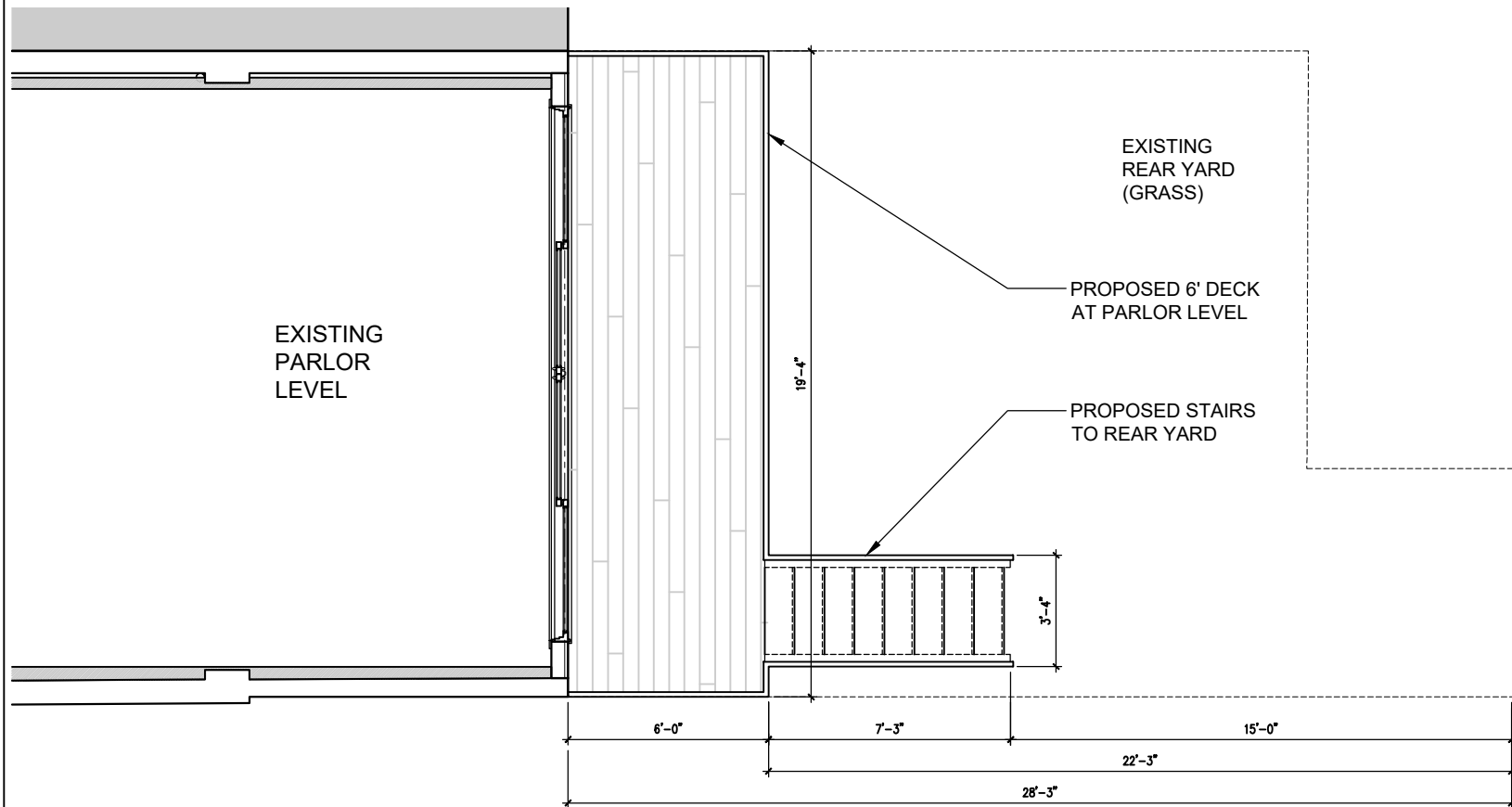

PROPOSED REAR YARD

Cornell Residence

144 Erie Street, Jersey City,
New Jersey 07302

ARCHITECT OF RECORD
JAMES CORNELL ARCHITECT
 144 Erie Street, Jersey City, NJ 07302
 T:917.406.0124 www.jamescornell.com

ISSUED/REV.: HPC REAR FACADE 06/07/22

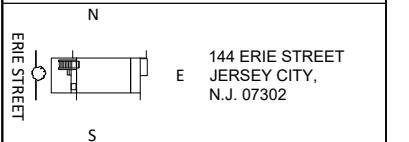

© Copyright 2023 James Cornell Architect
 All Rights Reserved

IT IS A VIOLATION OF THE LAW FOR ANY PERSON, UNLESS ACTING UNDER THE DIRECTION OF THE LICENSED ARCHITECT, TO ALTER AN ITEM IN ANY WAY. IF AN ITEM BEARING THE ARCHITECTURE SEAL OF THE LICENSED ARCHITECT IS ALTERED, THE ALTERING ARCHITECT SHALL AFFIX TO HIS ITEM HIS SEAL AND THE NOTATION "ALTERED BY" FOLLOWED BY HIS SIGNATURE AND THE DATE OF SUCH ALTERATION, AND A SPECIFIC DESCRIPTION OF THE ALTERATION.

SEAL:

SHEET NAME:

PROJECT INFO:

FILE NAME:	ERIE
DRAWN BY:	TPL
APPROVED BY:	JC
PROJECT NO.:	1700
SCALE:	AS NOTED
LOT/BLOCK:	36/10105

SHEET NUMBER:

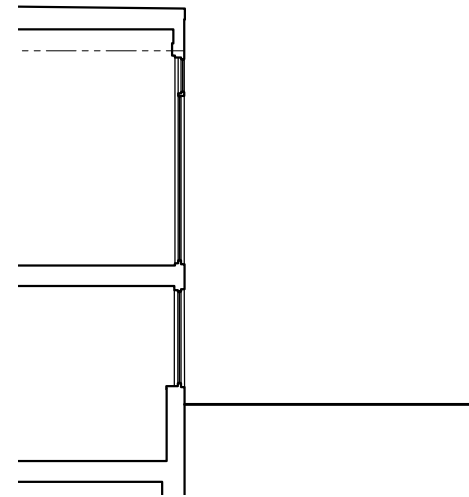

EXISTING SECTION
LOOKING NORTH

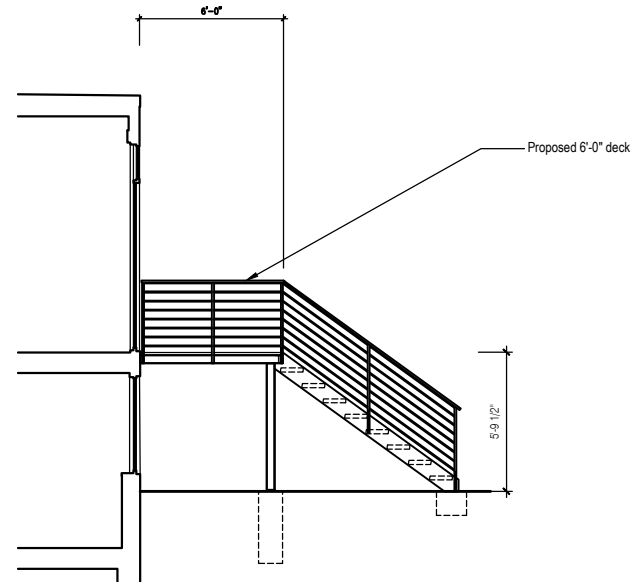

PROPOSED SECTION
LOOKING NORTH



REAR FACADE
PREVIOUSLY APPROVED H22-329

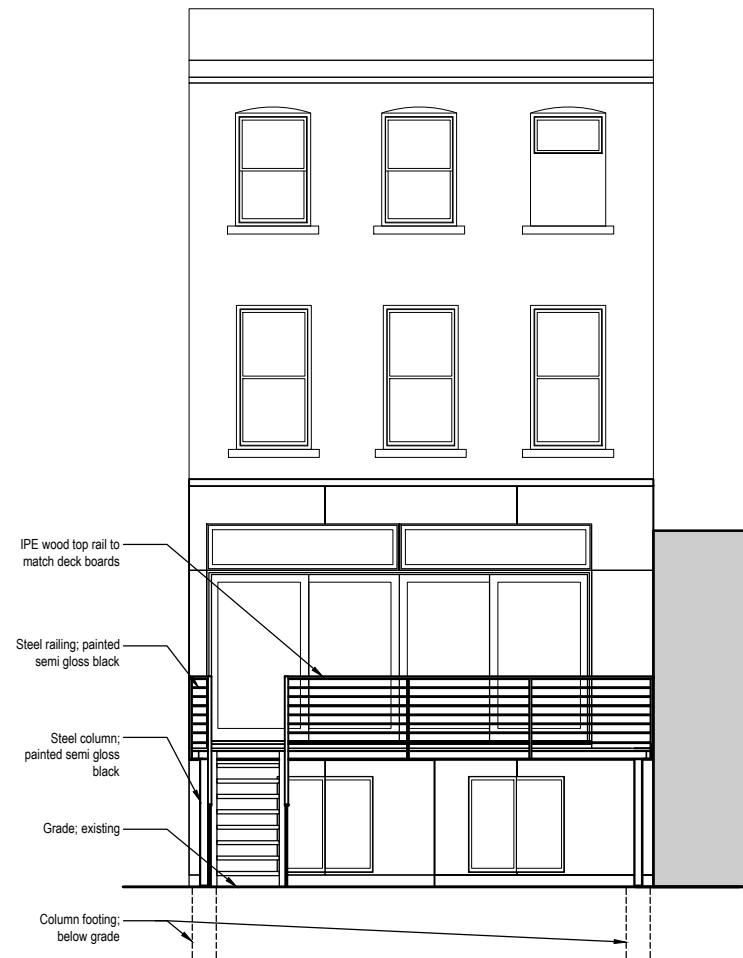

REAR FACADE WITH
DECK

Cornell Residence

144 Erie Street, Jersey City,
New Jersey 07302

ARCHITECT OF RECORD
JAMES CORNELL ARCHITECT
144 Erie Street, Jersey City, NJ 07302
T:917.406.0124 www.jamescornell.com

ISSUED/REV.: HPC REAR FACADE 06/07/22

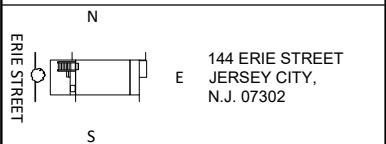

© Copyright 2023 James Cornell Architect
All Rights Reserved

IT IS A VIOLATION OF THE LAW FOR ANY PERSON, UNLESS ACTING UNDER THE DIRECTION OF THE LICENSED ARCHITECT, TO ALTER AN ITEM IN ANY WAY. IF AN ITEM BEARING THE ARCHITECTURE SEAL OF THE LICENSED ARCHITECT IS ALTERED, THE ALTERING ARCHITECT SHALL AFFIX TO HIS ITEM HIS SEAL AND THE NOTATION "ALTERED BY" FOLLOWED BY HIS SIGNATURE AND THE DATE OF SUCH ALTERATION, AND A SPECIFIC DESCRIPTION OF THE ALTERATION.

SEAL:

SHEET NAME:

PROJECT INFO:

FILE NAME:	ERIE
DRAWN BY:	TPL
APPROVED BY:	JC
PROJECT NO.:	1700
SCALE:	AS NOTED
LOT/BLOCK:	36/10105

SHEET NUMBER:

Cornell Residence

144 Erie Street, Jersey City,
New Jersey 07302

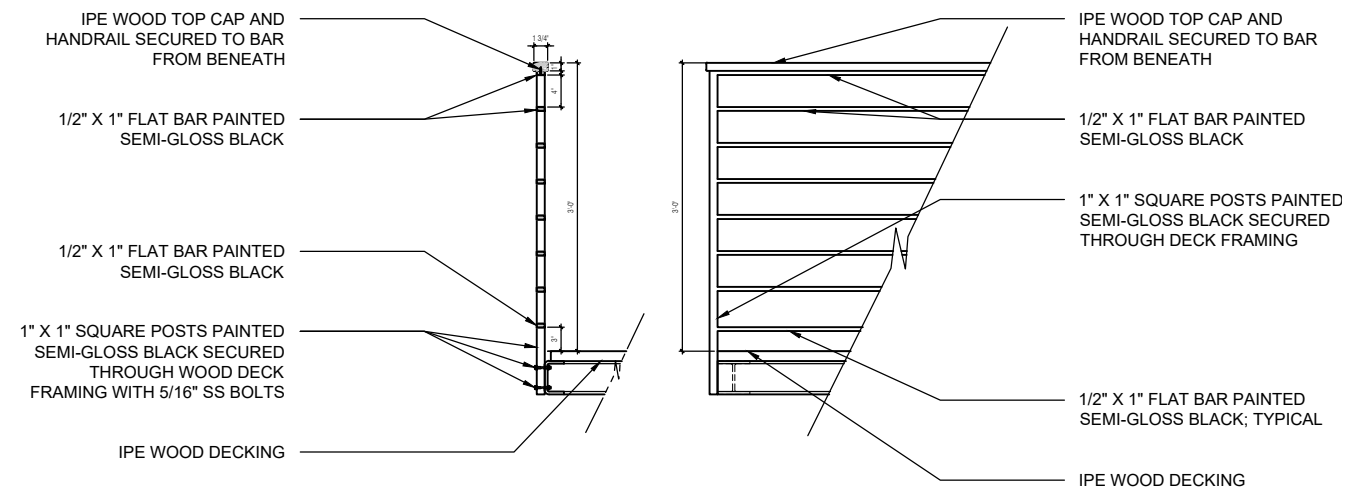

DECK RAILING DETAIL

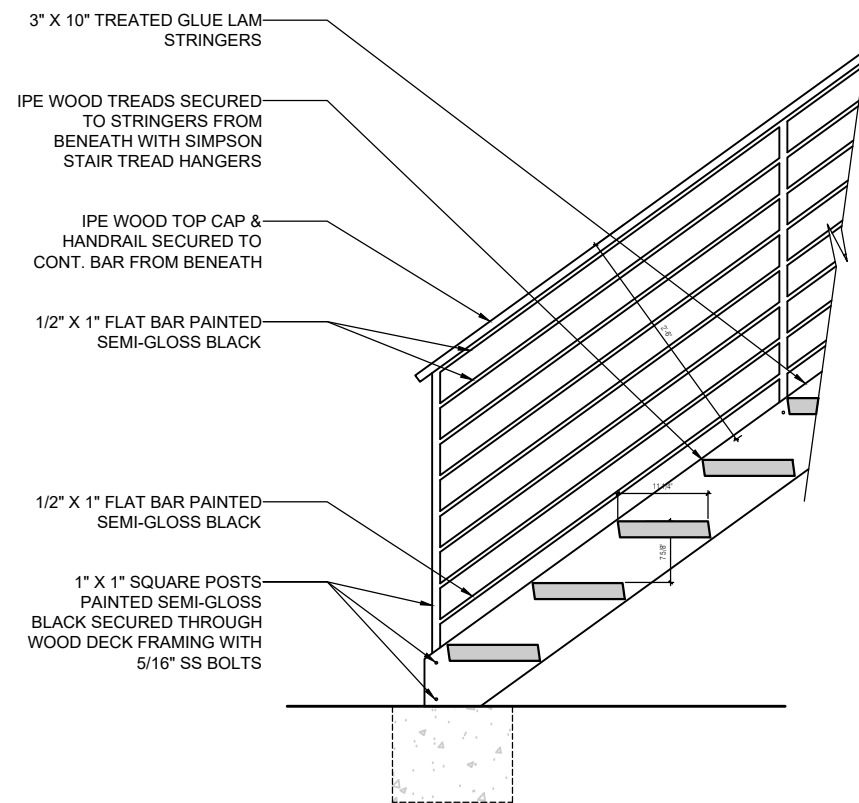

STAIR DETAIL

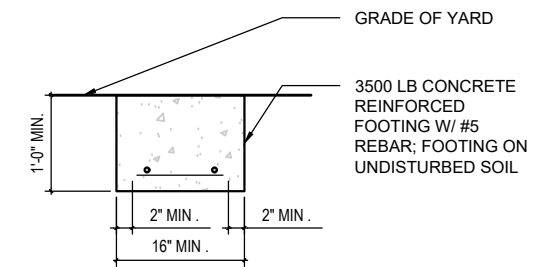

STAIR FOOTING DETAIL

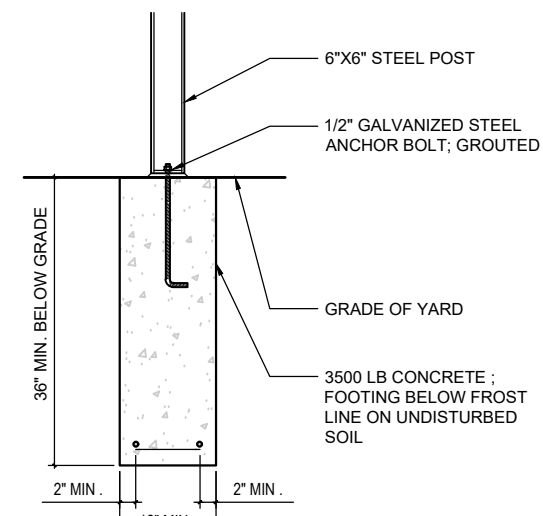

DECK POST FOOTING DETAIL

ARCHITECT OF RECORD
JAMES CORNELL ARCHITECT

144 Erie Street, Jersey City, NJ 07302
T:917.406.0124 www.jamescornell.com

ISSUED/REV.: HPC REAR FACADE 06/07/22

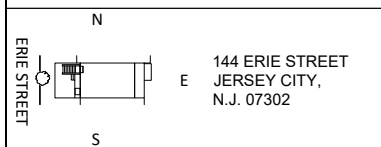

© Copyright 2023 James Cornell Architect
All Rights Reserved

IT IS A VIOLATION OF THE LAW FOR ANY PERSON, UNLESS ACTING UNDER THE DIRECTION OF THE LICENSED ARCHITECT, TO ALTER AN ITEM IN ANY WAY. IF AN ITEM BEARING THE ARCHITECTURE SEAL OF THE LICENSED ARCHITECT IS ALTERED, THE ALTERING ARCHITECT SHALL AFFIX TO HIS ITEM HIS SEAL AND THE NOTATION "ALTERED BY" FOLLOWED BY HIS SIGNATURE AND THE DATE OF SUCH ALTERATION, AND A SPECIFIC DESCRIPTION OF THE ALTERATION.

SEAL:

SHEET NAME:

PROJECT INFO:

FILE NAME:	ERIE
DRAWN BY:	TPL
APPROVED BY:	JC
PROJECT NO.:	1700
SCALE:	AS NOTED
LOT/BLOCK:	36/10105

SHEET NUMBER: