

LOT 18 BLOCK 1918 ON TAX MAPS

A. without other conditions, not to set corner markers hereafter, except as shown on the attached plan pursuant to N.J.A.C. 17:27-2.1(d).

PREMISES IN  
CITY OF  
**JERSEY CITY**

HUDSON COUNTY N.J.

TOTAL LOT AREA = 1,299 SQ. FT. OR  
0.030 ACRES

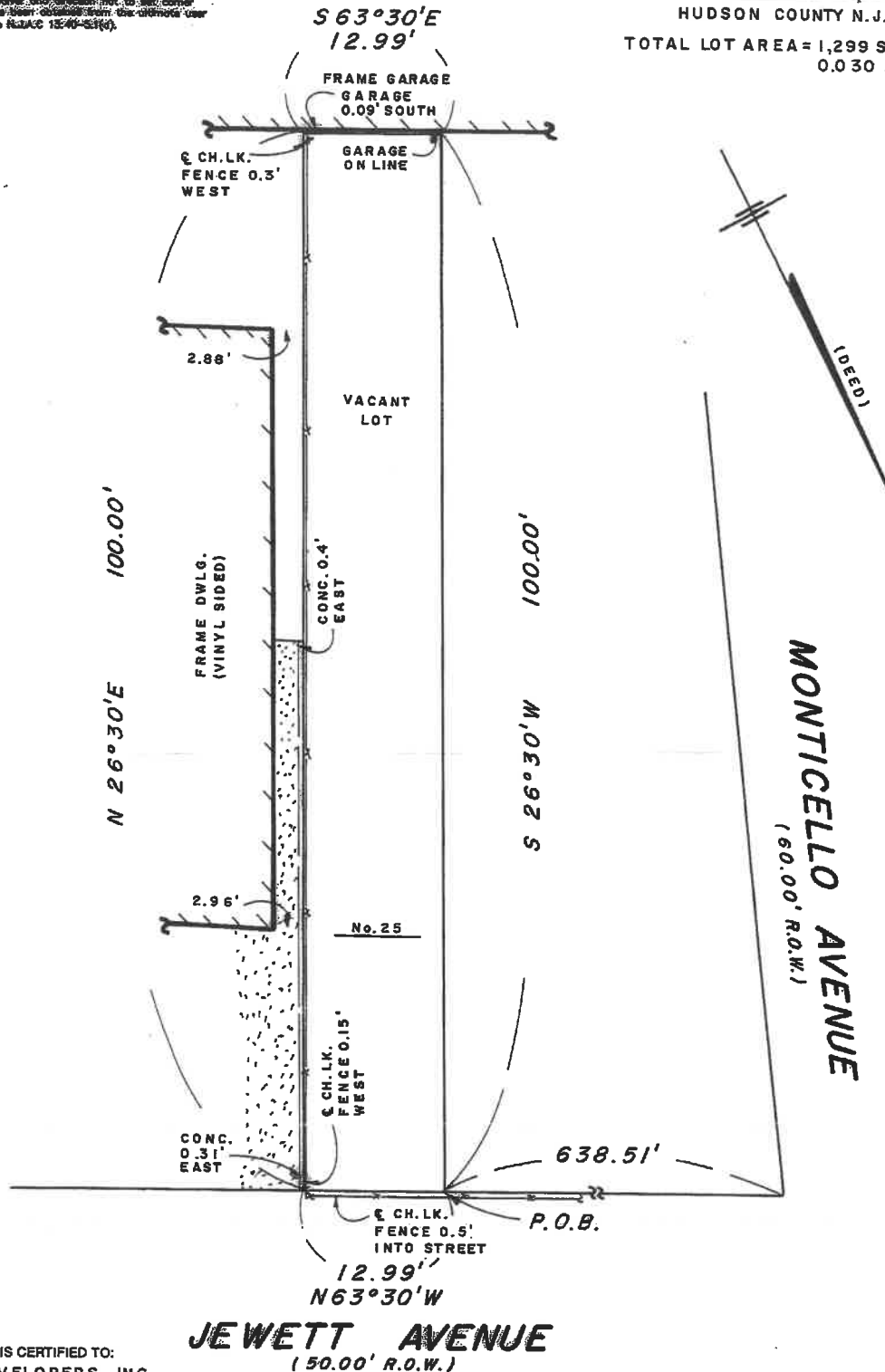

THIS SURVEY IS CERTIFIED TO:  
NAMS DEVELOPERS, INC.  
ALTOR ABSTRACT COMPANY, INC.  
CHICAGO TITLE INSURANCE COMPANY  
BRUCE W. LERNER, ESQ.

THIS CERTIFICATION IS MADE ONLY TO THE NAMED PARTIES FOR  
PURCHASE AND/OR MORTGAGE OF HEREIN DELINEATED PROPERTY BY  
THE NAMED PURCHASER. NO RESPONSIBILITY OR LIABILITY IS  
ASSUMED BY SURVEYOR FOR USE OF SURVEY FOR ANY OTHER  
PURPOSE INCLUDING, BUT NOT LIMITED TO, USE OF SURVEY FOR  
SURVEY AFFIDAVIT, RESALE OF PROPERTY, OR TO ANY OTHER PERSON  
NOT LISTED IN CERTIFICATION, EITHER DIRECTLY OR INDIRECTLY. THIS  
SURVEY IS INVALID WITHOUT THE EMBOSSED SEAL OF THE SURVEYOR.  
SUBJECT TO ALL EASEMENTS OR RIGHTS-OF-WAY OF RECORD.

**PRONESTI**  
  
**SURVEYING, INC.**  
PROFESSIONAL LAND SURVEYORS

GEORGE R. PRONESTI PLS 16202  
MICHAEL PRONESTI PLS 37605

  
425 POMPTON AVENUE  
CEDAR GROVE, N.J. 07009  
TEL. (973) 857-3319 FAX (973) 857-3608  
www.PRONESTI.com

DATE: MAY 22, 2003 SCALE: 10 FT. = 1 INCH